Home Edition
TELEPHONE 383-4111
CLASSIFIED 386-2121

The Daily Colonist.

Vancouver Island's Leading Newspaper Since 1858

Sunny High 68
Weather Details On Page 2

No. 163–115th YEAR | VICTORIA, BRITISH COLUMBIA, SATURDAY, JUNE 23, 1973 | 15 CENTS DAILY 20 CENTS SUNDAY

—AP

Conrad climbs from hatch aboard rescue ship

No Appeal Possible

Nuns Stripped of Vows

● Overcome differences, pope tells traditionalists and modernists. Page 5.

● Order founded in Vancouver, 1922. Page 7

By DON GAIN
Colonist Church Editor

Mother Cecilia Mary is no longer a Roman Catholic nun.

The founder of the Good Shepherd animal shelter at Mill Bay and four other sisters — three of them still sitting in at the former St. Mary's Priory, Langford — Friday night were stripped of their sacred vows, privileges, rights and obligations pertaining to their religious profession.

Mother Cecilia made world headlines in 1965 when she defied a Vatican order to give up her work with animals.

The other four named Friday are Sister Mary Julia Kelly who works with Mother Cecilia at Mill Bay and Sisters Mary Agnes Eaton, Mary Josephine Donovan and Mary Lucy Forde, who have been occupying the former priory buildings on Goldstream for the past three months.

Letters from Bishop Remi De Roo of Victoria were delivered to the five nuns by hand Friday night informing them of the action and stating that no further appeal against it would be considered.

Mother Cecilia, reached by phone, said she had received a letter from De Roo but she had not opened it. Asked if she would like to open it in case there was any comment

Continued on Page 2

Mother Cecilia

Sister Julia

Sister Lucy

Sister Josephine

Sister Agnes

Conquering Trio Ends Space Epic

ABOARD TICONDEROGA (AP) — The Skylab astronauts, completing in triumph a mission which started with threatened failure, returned to earth in "super-shape" Friday from man's longest space voyage ever.

Astronauts Charles Conrad, Dr. Joseph Kerwin and Paul Weitz ended 28 days in orbit with an on-target landing in the Pacific Ocean about 830 miles southwest of San Diego, Calif.

Despite medical fear of their condition after four weeks in weightlessness, the spacemen felt well enough to walk, wave and laugh as they moved with unsteady steps across the deck of this prime recovery vessel.

"They look quite good," a space agency doctor said.

The astronauts went immediately to a mobile medical laboratory for extensive examinations.

Conrad, Kerwin and Weitz left behind them in earth orbit a salvaged space station which is ready for the planned 56-day missions of the Skylab 2 and 3 crews.

When the men of Skylab 1 boarded the orbiting laboratory 28 days earlier, it was overheated, underpowered and seemed destined for failure. But in a series of daring repair efforts, the astronauts patched up the ailing spaceship.

They also returned with 80 per cent of their assigned science mission completed. They brought with them biological samples and thousands of feet of film and tape which experts believe will provide precious new knowledge about the sun, the earth and about man himself.

President Nixon hailed their accomplishment as "a source of intense pride for the American people."

"You have given conclusive evidence that even with the most advanced scientific and technological support in the world, the courage and resourcefulness of good men are still central to the success of the human adventure," said a telegram from the president.

Dr. James Fletcher, administrator of the National Aeronautics and Space Administration, called the Skylab 1 astronauts "the master tinkerers of space."

Continued on Page 2

Tough New Plan Rules Elections

OTTAWA (CP) — The government introduced tough new legislation Friday to restrict campaign spending, disclose names of all major contributors and control campaign advertising.

It goes a good deal further than the bill that came before the House last year and died when the October election was called. The Watergate scandals in the United States have changed public opinion, said Government House Leader Allan MacEachen in the Commons.

If this bill is passed it will give Canada "one of the most democratic and open electoral systems in the world," he said.

It would eliminate any belief that elections might be won solely on the basis of which party or candidate has the most money to spend.

The proposed legislation would impose strict limits on campaign money spent by candidates and their parties. The names of all donors contributing more than $100 would have to be disclosed, the advertising campaign would be limited to 28 days, and present regulations prohibiting broadcast election commentaries the day prior to voting would be eliminated.

Spending by national parties would be restricted to an equivalent of 30 cents for every eligible voter in each riding in which the party has an official candidate. Any party exceeding this would be subject to a fine of up to $25,000.

Individual candidates would be allowed to spend the equivalent of $1 for each of the first 15,000 eligible voters in their riding, 50 cents for each of the next 10,000 voters and 25 cents for each additional voter. The maximum fine for individual overspending would be $1,000.

Opposition parties had pressed the government to bring in this type of legislation and the bill, as expected, generally was welcomed.

Candidates and parties must have registered agents. It would be an offence for anyone to make a contribution except through the agents.

Parties and candidates would be required to submit to the chief electoral officer an audited statement of all revenues and expenditures—including a list of all donors who gave more than $100.

The donations would be deductible from taxable income for both individuals and corporations. It would be on a sliding scale so smaller contributors would get the greatest advantage.

Candidates would be given financial assistance from the public purse. Those receiving 20 per cent of the votes cast would get 16 cents for each of the first 25,000 voters, 14 cents for each additional voter, plus $250. Candidates receiving less than 20 per cent of the votes would get $250.

No political advertising, either broadcast or printed, would be permitted on election day or the day preceding it.

World Court Order Ignored by France

THE HAGUE (Reuter) — Australia and New Zealand were granted interim injunctions by the World Court Friday, restraining France from carrying out further nuclear tests in the South Pacific.

The court voted 8 to 6 to grant the injunctions, sought by Australia and New Zealand pending a judgment on their applications for a declaration that the French testing is contrary to international law and infringes their rights.

France said it will ignore the ruling, and has stressed it does not consider the World Court—the United Nations' highest legal body—as competent to rule on questions involving her national defence.

The latest French tests, believed to be imminent at the South Pacific testing ground of Mururoa Atoll, have caused widely-expressed concern and trade union boycotts of French interests in Australia and New Zealand.

The 2,500-ton New Zealand frigate Otago is being prepared for a voyage to Mururoa, carrying an unnamed cabinet minister, the New Zealand government said.

In Ottawa, the House of Commons voted unanimously to endorse the ruling of the court.

The resolution, passed without debate, backed the court's decision and urged the French government to call off its planned nuclear test in the South Pacific.

The resolution was sponsored by Ran Harding, an NDP member from B.C.

Truck Crash Claims Life

A 36-year-old Central Saanich man was killed in a logging truck accident 10 miles northwest of Sooke Friday afternoon.

Sooke RCMP said Patrick Anthony McCoy of 6542 Brownlee Place died at the scene shortly after the accident. He had extensive head injuries. The cause of the mishap was not clear, and police are still investigating, but it happened on a steep downgrade and involved a loaded truck.

Allmand Angers Grits, Trudeau

By RICHARD JACKSON
Colonist Bureau

OTTAWA — The Liberals, including Prime Minister Trudeau, say some of their MPs, are "furious" with Solicitor General Allmand for springing on them, without a word of warning, his plans for complete abolition of capital punishment.

They say there was no advance notice of it in the party caucus, and word from at least two of his ministerial colleagues is that they heard nothing of it in cabinet.

These Liberals — and most of them voted last May for extension for another five years of the partial abolition of capital punishment — say that Allmand has put them in a "difficult" if not impossible" position."

And they are determined to try and force him to reverse himself when they confront him next in caucus.

Meanwhile, his concerned cabinet colleagues could be working on him.

The first that many of those colleagues and the rank-and-file Liberals heard about it — except those who, as The Canadian Press put it, were "caught by surprise" by his announcement late Thursday afternoon in the Commons' justice committee — was when word flashed around Parliament Hill in the hours that followed.

When the Commons opened Friday, there was Allmand standing in front of the prime minister's desk, gesturing and apparently arguing even as Mr. Speaker Lucien Lamoureux was calling the House to order.

Allmand continued with what appeared to be supplications to the prime minister during the opening minutes of proceedings, and only returned to his own desk when

Continued on Page 2

Index

	Page
Bridge	26
Church	22-23
Comics	37
Crossword	27
Entertainment	17
Family	20-21
Finance	8-9
Garden Notes	37
Names in the News	16
Provincial Court	11
Sport	12-14
Television	25

Nixon, Brezhnev On West Coast

● Nixon, Brezhnev appear to be getting along well. See picture. Page 3

SAN CLEMENTE, Calif. (AP) — President Nixon and Soviet leader Leonid Brezhnev carried their summit meeting to California Friday after signing an agreement to try to avert the danger of nuclear war.

En route here from Washington, the president's jet dipped low over the spectacular canyons and deserts of the Western United States.

During the five-hour flight, the two leaders also discussed the communique to be issued Monday when Brezhnev leaves the U.S. after a week of summit talks.

Presidential assistant Henry Kissinger said the document was "nine-tenths complete." He said it would range over improved U.S.-Soviet relations as well as European issues and Vietnam.

In the new nuclear agreement they signed in Washington, they pledged joint efforts and "urgent consultations" to deflect the risk of wars and nuclear disaster.

In a reference aimed apparently at China, the United States and the Soviet Union also agreed to work together when any third country acts to "endanger international peace and security."

Three years ago, the Soviet Union tried but failed to convince the U.S. that it should stand shoulder-to-shoulder with Moscow to guard against Chinese military thrusts. Henry Kissinger, Nixon's national security adviser, said the "practical effect" of this new two-country pact "would be to prevent the outbreak of hostilities against any other country."

Kissinger, in briefing reporters, was asked specifically about application to China. He skirted the subject somewhat, while also saying: "We have no intention of being an arbiter between the Soviet Union and the People's Republic of China."

However, he said at another point: "Clearly under this agreement the use of force against another country which would have wide repercussions would be precluded."

Report Hailed as New Day Dawning

B.C. Criminal Justice System Found Lacking

By CLAUDE ADAMS
Colonist Reporter

A massive report that calls for changes in the handling of drug and alcohol offenders, a fresh look at juveniles charged with breaking the law and more provincial control over the parole system, was released Friday by Attorney-General Alex Macdonald.

Covering four volumes and 600 pages, the B.C. Corrections Report was heralded by Macdonald as the "dawning of a new day" at a time when the province is faced with a staggering rise in crime.

● Study records chilling crime rise, and recommends complete overhaul of juvenile services. Page 19

He blamed urban growth, increasing use of hard drugs and alcoholism for the fact that the crime rate has doubled in the last eight or nine years, and will double again by 1980.

Among the more than 200 proposals in the report:

● A drug addict convicted of a criminal offence, including trafficking, for the motive of supporting his habit should be placed on probation for a maximum of four years;

● Public health facilities, especially in the Lower Mainland and Victoria, should set up drug treatment programs;

● A special "drug court" should be established as a pilot project on the mainland;

● Severe penalties for traffickers motivated by profit should be continued;

● Abolition of the offence of being drunk in a public place, and have police escort these people to drying-out units provided by Public Health;

● B.C. hospital insurance should cover the treatment of alcoholism;

● Drying-out (or detoxification) units should be authorized to hold an alcoholic for a maximum of five days;

● The Victoria area should have a security-treatment residence for disturbed, aggressive, anti-social and child offenders;

● Legal counsel should be made available to all juveniles where an application is made to transfer them to adult courts;

● No child under the age of 14 should be prosecuted in a Juvenile Court without the consent of a judge who has conferred with a probation officer;

● The B.C. Board of Parole should have jurisdiction over all cases sentenced to a provincial institution for a maximum of two years less a day.

In general terms, the task force headed by Dr. Malcolm Matheson found the whole criminal justice system in B.C. to be lacking.

"Law enforcement, judiciary, and corrections have far too long preferred to isolate themselves not only from the purview of the public, but also from each other . . .

"There was a very serious lack of any integrated over-all planning by these agencies concerned with crime and criminals."

Consequently, it recommends that the province set up a "computer-aided information system" of criminal justice that could draw from Statistics Canada.

The role of police in society also came under close scrutiny.

Police, the report says, should be specially trained in the areas of juveniles, communication and personal skills. The phrase used is "community policing."

Policemen should also be

Continued on Page 2

Allmand Irks Grits

From Page 1

he obviously realized he was making himself conspicuous.

Then the storm of opposition — Conservative and Social Credit — burst over him.

It was little more than three weeks ago that the MPs, in a free vote, approved in principle by 138 to 114, the five-year extension of the 'trial period" of the abolition of capital punishment for all but the murders of police officers and prison guards.

Despite the vote of Parliament, first recorded six years ago, and public opinion which the polls show favors retention of the death penalty, the cabinet has commuted every death sentence since 1962 to life imprisonment.

In the most recent end-of-May vote on extension of the partial abolition of the death penalty. Many MPs, Liberal and Conservatives, admitted they were defying the will of their constituents in supporting it.

They argued that even although they had been elected to represent their ridings, they could ignore the wishes of their electors, and vote, as they put it, "according to conscience." It was difficult enough for some of them to do this. Their position now, should they choose to support Allmand for total abolition, will be even more of a problem, come the next election.

That was why they were so furious with Allmand, feeling that he had cut the ground out from under their constituency feet.

Allmand says he will move his total abolition amendments in the justice committee and that the vote would be a free one when the drastically changed legislation is returned to the Commons for third and final reading.

If he was taken by surprise, the prime minister Friday still came to Allmand's defence in the Commons when he came under fire.

Social Credit leader Real Caouette wondered when the solicitor general was going to start awarding "medals to murderers."

And he, like Conservative MP Robert Coates demanded that such an important national issue be decided not by Parliament, some of whose members voted in defiance of their constituents' wishes, but by the public in a national referendum.

Coates urged that the plebiscite be held in conjunction with the next federal general election.

The prime minister rejected the proposal on the basis that MPs are elected to represent their ridings and must take responsibility for their vote decisions in Parliament.

And here he spilled the beans on Allmand.

"If," he said, the amendments for total abolition are endorsed by the government, it would then become government legislation.

The key word is "If".

It indicated that the government had yet to take a firm position on it. And it suggested that Allmand had made his move — as some Liberals charged — without full caucus or cabinet consultation.

But "If" the government did underwrite Allmand, the prime minister went on, "as to whether it will be a 'free vote' I want to say that on this side of the house every vote is free."

In leaped former Conservative trade minister George Hees:

"Some of your boys tell me that either you vote the way you say or kiss off your promotion. If you don't stay in line, you're dead. What a laugh. The prime minister is trying to bring back vaudeville."

Angered, the prime minister snapped "comedian" at Hees, then continued:

"There are certain matters on which we have declared in our caucus not to be matters of confidence in the sense that the government will not resign if defeated on them."

This had been the position on capital punishment, he continued, and so Liberal MPs would be free to "disagree with the cabinet."

Shouted West Edmonton Conservative MP Marcel Lambert: "Sure, and free to breathe, too."

Space Heroes

From Page 1

Conrad, Kerwin and Weitz undocked their Apollo command ship from the end of the Skylab space station early Friday morning and started their homeward journey from 275 miles in orbit. They guided the command ship through a series of rocket firings which slowed it down and brought it soaring through the atmosphere on a fiery path to earth.

Three bright orange-and-white parachutes blossomed above the craft at 10,000 feet, and the straining nylon mushrooms lowered the fire-streaked spaceship to the precise pinpoint splashdown.

"Everybody is in super-shape," said Conrad as the craft bobbed on the water.

The spacecraft returned from space through a heavy layer of clouds which obscured the view of hundreds of white-suited sailors lining the deck of the carrier.

A Peculiar Disease

Your Good Health

By G. C. THOSTESON, MD

Dear Dr. Thosteson: Please explain sarcoid and is there any cure? I am 30.

The doctor said I had a growth on my lung and it was removed. I thought the trouble was all over, but from what I have heard, it isn't. Sometimes my eye flares up just like a toothache.

How do you get the disease? Is it fatal? If so how long does it take? I think I would feel better if I knew. —**Miss G.G.**

Sarcoid, or more usually referred to as sarcoidosis, is a peculiar disease featured by formation of clumps of cells called granulomata — hence the growth in your lung.

The disorder was first described about 100 years ago and for a long time was considered rare. In the last 20 years or so it has been found to be fairly common.

Quite often it is discovered in chest X-rays as it often attacks the lungs, but it can affect almost any part of the body—skin, lungs, eyes, bone, lymph nodes and other organs.

From mere appearance in X-rays (chest X-rays, I mean) it can be confused with tuberculosis, although in fact it has no relationship whatever to that disease. Diagnosis is confirmed by tissue examination of a lymph node or by a skin test known as the Kviem test.

In general symptoms aren't too severe and the course of the disorder is slow. That is why it so often is not suspected until a chest X-ray (or sometimes some other form of examination) reveals it.

The most effective treatment is with steroid (cortisone-type medication. In many cases, it disappears spontaneously.

You ask if it is fatal. It can be if it continues to progress and reaches a chronnic stage, and if vital organs, such as the heart or kidneys are involved. So continue treatment as long as your doctor finds necessary. Adequate treatment with steroids has done a great deal to change the outlook of the disease.

The Weather

June 23, 1973

Sunny with a few cloudy periods. Winds fresh westerlies. Friday's precipitation nil. Sunshine 11 hours, 24 minutes. Recorded high and low at Victoria, 79 and 53. Today's forecast high and low, 68 and 50. Today's sunrise 5:12 a.m., sunset 9:20 p.m.; moonrise 12:51 a.m., moonset 1:34 p.m. Sunday outlook: Sunny periods.

East coast of Vancouver Island — Sunny with a few cloudy intervals. Winds light. Friday's precipitation nil. Recorded high and low at Nanaimo, 82 and 53. Forecast high and low, 70 and 52. Sunday outlook: Sunny intervals.

West coast of Vancouver Island — Cloudy with periods of rain or drizzle. Winds increasing southeasterlies. Forecast high and low at Tofino, 60 and 50. Sunday outlook: Mainly cloudy.

North Coast — Gale warning continued. Overcast with periods of rain or drizzle. Highs in the upper 50s, lows in the upper 40s. Sunday outlook: Mainly cloudy.

Extended outlook, Monday through Wednesday — Chance of a few showers Monday. Temperatures a little above normal, with highs in the 70s and low 80s and lows in the 50s.

READINGS

	Max.	Min	Prec.
St. John's	67	58	.04
Halifax	62	52	.06
Fredericton	65	63	—
Charlottetown	72	64	—
Montreal	79	64	—
Ottawa	78	61	.25
Toronto	79	59	—
North Bay	71	57	—
Thunder Bay	64	51	—
Kenora	70	47	.09
Churchill	77	50	—
The Pas	79	52	—
Winnipeg	77	52	—
Brandon	80	55	.04
Regina	84	48	—
Saskatoon	86	49	—
Prince Albert	84	47	—
North Battleford	89	52	—
Swift Current	87	48	—
Medicine Hat	90	54	—
Lethbridge	92	52	—
Calgary	87	47	—
Edmonton	88	49	—
Cranbrook	91	59	—
Castlegar	89	58	.03
Penticton	88	56	—
Revelstoke	91	51	—
Princeton	95	52	—
Prince Rupert	61	42	—
Commox	76	55	—
Prince George	77	45	—
Kamloops	95	55	—
Whitehorse	61	40	—
Fort St. John	77	53	—
Seattle	84	61	—
Spokane	100	66	—
Portland	83	63	—
San Francisco	66	53	—
Los Angeles	73	61	—
Phoenix	109	73	—
Las Vegas	106	74	—
Chicago	79	60	—
New York	76	67	—
Miami	88	76	—

TIDES AT VICTORIA HARBOUR
(Tides listed are Pacific Standard Time)

	H.M. Time	Ft. Ht.	H.M. Time	Ft. Ht.	H.M. Time	Ft. Ht.	H.M. Time	Ft. Ht.
23	04.30	4.9	07.45	5.1	12.45	4.1	20.40	7.8
24	04.40	3.8	09.40	5.0	14.00	5.0	21.00	8.1
25	05.05	2.7	21.20	8.5				
26	05.50	1.6	21.40	8.9				
27	06.30	.7	22.10	9.3				
28	07.15	-0.1	17.20	7.8	18.20	7.8	22.55	9.6
29	08.00	-0.6	18.25	8.0	18.55	7.9	23.55	9.7
30	08.45	-0.7	18.45	8.1	20.10	7.9		

TIDES AT FULFORD HARBOUR
(Tides listed are Pacific Standard Time)

	H.M. Time	Ft. Ht.	H.M. Time	Ft. Ht.	H.M. Time	Ft. Ht.	H.M. Time	Ft. Ht.
23	05.10	5.7	10.25	7.1	15.00	5.8	22.20	10.8
24	05.45	4.5	12.25	7.5	15.55	7.0	22.45	10.7
25	06.25	3.4	14.40	8.3	16.55	8.1	23.25	10.8
26	07.10	2.2	15.45	9.3	18.20	9.0	23.45	10.8
27	07.50	1.2	16.35	10.1	19.50	9.6		
28	00.35	11.0	08.40	.4	17.20	10.7	21.00	9.8
29	01.15	11.0	09.25	-0.2	18.10	11.1	22.05	9.8
30	02.10	11.0	10.15	-0.5	18.45	11.3	23.10	9.6

Nuns Stripped of Sacred Vows

From Page 1

on it, she said, "No, I'm not interested in it."

The action followed dismissal of a motion earlier Friday in B.C. Supreme Court made on behalf of the five sisters by their lawyer, Hugh McMillan, asking the court to grant them control of the Society of the Love of Jesus.

In dismissing the motion, Judge M. L. T. Drake expressed astonishment that McMillan brought the motion at all "in these circumstances" and directed that costs "be paid by the solicitor personally."

Copies of the plaintiffs' case intended for the defendant had been served on one of the plaintiffs at the former St. Mary's Priory on Goldstream Avenue. In his judgment, Drake noted that "such service was not good service."

In his letter to the five sisters De Roo noted that "the longstanding controversy surrounding St. Mary's Priory and the Society of the Love of Jesus, together with your participation in it, have been duly noted and examined."

"The letters and appeals requesting the Holy Father to intervene personally in this matter have been carefully studied.

"The Secretariat of State, in the name of His Holiness, Pope Paul, has referred all communications regarding the above controversy to the Sacred Congregation for Religious with full authority to act in this regard."

"The Sacred Congregation informs you that after due investigation and repeated study of all letters, information and appeals concerning these matters, you are now deprived of your sacred vows and of all privileges, rights and obligations pertaining to your religious profession.

"This decision of the Sacred Congregation takes effect immediately, and no further appeal against it will be considered."

Sister Leonette, prioress of the priory, whose election has been challenged by the three nuns sitting in at the former priory, said in an interview that it has been a long, hard struggle to try to bring the controversy to a happy conclusion for all concerned.

"We have tried all along to make provision for the welfare of these three sisters," she said, "but everything we wanted to try they wouldn't even discuss. We called several meetings to make these arrangements but they would not attend the meetings."

"We have felt that the well-being of the aged people in the extended-care hospital and other members of the society were being jeopardized and steps had to be taken.

"We still plan to take care of the welfare and security of the three sisters at the old priory and now are working on such a plan. We intend to make sure they are properly taken care of.'"

A statement issued by De Roo recalled St. Paul writing in his first letter to the Corinthians to the effect that we should not judge other people's motives, for God alone knows the secrets of our hearts and why people act the way they do.

"But every society needs structure, even to survive," he said. "And when a superior of a religious community is properly elected, we expect the members of the community to respect her and co-operate with her."

He noted that Sister Leonette's election had been twice confirmed.

"The dissident sisters' complaints have been examined both locally and in Rome by the Sacred Congregation for Religious acting in the name of Pope Paul to whom the dissidents had themselves appealed.

He said that by flaunting the very authorities to which they appealed, the dissidents had gone beyond the limits of acceptable behavior on the part of religious sisters.

"They do not seem to have ever grasped the significance of their vows. Their unproven allegations against the other members of the community have also caused many sincere people to raise serious questions about the very meaning of religious life and discipline. Hence, Pope Paul had no choice but to declare that the dissident sisters can no longer be recognized as religious."

De Roo said he regretted personally that he had been unable to achieve a peaceful settlement of the longstanding dispute "but I must now publicly dissociate myself from these dissident sisters and officially state that they can no longer be recognized as religious sisters either on Vancouver Island or elsewhere."

He said in an interview that "we've been patient for 10 years."

He explained that the action deprived the nuns of their privileges as religious and they now are no longer entitled to wear the religious habit but they are still lay members of the church.

Meanwhile the society is continuing its work in the care of the aged at the 95-bed extended-care hospital on its property in Langford.

The hospital is owned by the society and operated by the B.C. Hospital Insurance Service.

Sister Leonette is chairman of the board of the hospital. Sister Elizabeth Dombowsky is director of nurses. Sister Patricia Jones is a supervisor at the hospital and Sister Mary Grace Neidier supervises St. Anthony's boarding home for senior citizens which the society operates and is also on the Langford property.

Justice Lacking

From Page 1

enabled to attend university for advanced studies, and be supported in their work by professional criminologists to sharpen crime prevention methods.

The report speaks up for the victim of a crime, urging that the Criminal Code make a provision of compensation for both property losses and personal injuries.

The victims should be entitled to use legal aid services in their claims, and should be able to apply to the judge convicting the accused "either at the time sentence is imposed or within a reasonable period of time thereafter."

Furthermore, the provincial Criminal Injuries Compensation Act should be extended to cover property losses of the victims.

The report probed the criminal courts, and says that the trial process should be speeded up with more judges and longer hours of sitting.

Also, an information system to monitor the use of bail and the types of offenders being released on bail should be set up.

It says that the use of "definite plus indeterminate" sentences should be replaced with either an indeterminate sentence, or all offenders should be released automatically at the end of the definite sentence "unless they represent a clear and present danger to society."

The report further states that 58 more probation officers should be immediately appointed to deal with the present caseload.

It urgees that the government appoint 20 correctional workers to cover Indian reserve areas who would later be obsorbed into the probation service.

Macdonald told a brief press conference that Victoria will become the new headquarters of the B.C. Corrections Service, so the work of various departments of the government can be better integrated.

He also announced the appointment of Selwyn Rocksborough-Smith as full-time chairman of the B.C. Parole Board, and the creation of a separate division of the attorney-general's department to deal with correction services.

This division will be headed by Edgar Epp, a B.C.-trained expert in the field who has worked in Ontario and Saskatchewan.

Matheson will head a master planning council, a sort of super-body to co-ordinate "prevention, apprehension in the community by police, the justice system, correction services and interface with other departments," Macdonald said.

Besides Matheson, the task force which has been working since December, 1972, included John MacDonald, an associate professor of social work at UBC, and David Schultz, deputy warden with the B.C. Corrections Service.

RENT-TO-OWN
ELECTROHOME COLOR TV
From Only 18.89 per month
3 Year Guarantee All Parts and Labor
CITY CENTRE TV
3970 Shelbourne 477-6971 next to Kmart in the Mall 10 a.m. to 10 p.m. daily

GOVERNMENT OF B.C.
Dept. of Labour
REVIEW of LABOUR LEGISLATION

Approximately 60 written submissions have been received by the Special Advisers to the Minister of Labour concerning the Labour Relations Act, the Trade-Unions Act and the Mediation Services Act.

A list of written submissions received may be obtained by telephoning 733-8518. Submissions are available for examination at 2128 Burrard Street, Vancouver 9, B.C., between the hours of 10 a.m. and 12 Noon, and 2 p.m. to 4 p.m., Monday to Friday.

Brian Holley
SERVICE AND PARTS
8 A.M. TO 8 P.M. DAILY
3319 DOUGLAS ST.
at Cloverdale
384-1161 (Licence D2785)
VOLVO

JEUNE BROS.
FOR
HIKING BOOTS

THE MORTGAGE PEOPLE
AT
VIDCO

VANCOUVER ISLAND'S LARGEST MORTGAGE OFFICE. With unlimited funds available VIDCO can service any worthy need. Construction loans and development loans are easy for VIDCO.

RON DOUGLAS

25 years of mortgage service. Has an "in" with the lending market.

VIVIAN SMITH

Answers the phone, types commitments and looks after your file efficiently.

HARRY GULKA

Harry covers the Island and is always ready to serve your needs. Harry is well known in the centre island area.

BERT MOORE

Is aggressive in searching out the needs of the borrowers.

PAT PARKER

A former credit union manager, Pat knows how to submit your application to the best advantage.

HOUSING - APARTMENTS - HOTELS - MOTELS - OFFICE BUILDINGS - SUB-DIVISIONS - MOBILE HOMES - SUMMER HOMES, ETC., ETC.

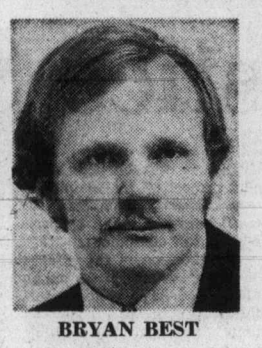
BRYAN BEST

Keeps track of things. Makes sure each applicant is getting the service he needs.

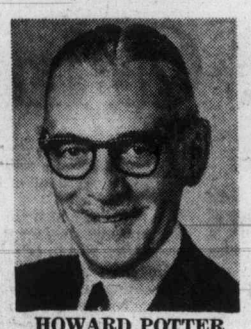
HOWARD POTTER

Living at Nanoose, Howard will look after the "Up Island Needs."

VANCOUVER ISLAND DEVELOPMENT CORP. LTD.

727 Johnson St., Victoria, B.C. Phone 386-1381

Dope-Sniffing by Dogs 'Unreasonable Intrusion'

ANCHORAGE, Alaska (AP) — The Alaska chapter of the American Civil Liberties Union has filed a class-action lawsuit seeking to stop the use of dogs to sniff out marijuana in the baggage of airline travellers.

The suit says the use of the dope-sniffing dogs deprives citizens of their right to be free from "unreasonable intrusion by the government into their privacy."

But Conditions Imposed on Israel

Egypt Offers To Talk

CAIRO (UPI) — Egypt offered Friday to negotiate a Middle East settlement with Israel in the presence of United Nations officials, but only if the Israelis first withdraw from all Arab territory they now occupy.

The announcement signified a change in the position Egypt has maintained since the 1967 Middle East war of conducting no direct negotiations with Israel under any circumstances.

The Egyptian announcement was in the form of a reply to an offer made Thursday by Israeli Foreign Minister Abba Eban. The Israeli proposed to meet with Egyptian Foreign Minister Mohammed Hassan El-Zayyat in the presence of UN Middle East peace mediator Gunnar Jarring "without setting any prior conditions."

The Egyptian government in effect rejected Eban's proposal, insofar as it referred to prior conditions, because Egypt considers Israeli occupation of the Sinai peninsula and territories in Jordan and Syria itself a prior condition.

The Egyptian stand was explained in statements made by Zayyat and published by the weekly newspaper Akhbar El-Yom in its edition today.

"Eban, in his efforts to impose Israel's conditions, is procrastinating and falsifying," said Zayyat.

"Egypt will be prepared to sit with Israel, via the United Nations, after its complete withdrawal from occupied Arab lands, because Israel's presence in the Arab lands is in itself a prior condition," Zayyat said.

Wreckage Airlifted

PARIS (UPI) — A Soviet cargo plane left for Moscow Friday with three tons of wreckage from the supersonic Tupolev 144 which crashed during the Paris air show June 3, killing 13 people.

A French inquiry commission finished its examination of the debris so it was shipped to Moscow where a Soviet inquiry commission will study it, a spokesman at the Soviet embassy said. No findings have been announced.

Info Canada Landlords Hit It Rich

OTTAWA (CP) — Labor Minister John Munro told the Commons Friday he will report Tuesday on the amount Information Canada paid for office space in Montreal.

The issue was raised by Gerald Baldwin (PC—Peace River), who asked Munro to explain "extraordinary revelations about the financial transactions of Information Canada and the large sums of money paid for space never used, rented at a rate much higher than what is paid for other accommodation."

Munro said the matter came to his attention earlier in the day and hoped to have answers Tuesday.

The Senate committee on national finance reported Thursday that Information Canada, the government publicity agency, is paying $25 a square foot for space in Montreal for a total yearly rental of $229,223.

A newspaper report Friday said the rate is more than twice what Information Canada pays for any of its other bookstores and nearly three times what it pays in Toronto.

George Hees (PC—Prince Edward - Hastings) asked Munro to look into allegations that Information Canada paid $300,000 to break a previous lease.

Paul Yewchuk (PC—Athabasca) asked Prime Minister Trudeau to consider referring this question and the whole matter of procedure in government rentals of new buildings to an appropriate committee for study and report to Parliament.

Trudeau said he would prefer to await Munro's report before making any such decision.

—AP

President Nixon and Soviet Communist leader Leonid Brezhnev clasp hands aboard president's plane as they circle Grand Canyon on flight from Washington to Western White House. Nixon pointed out to Brezhnev highlights of the chasm. At right is Russian interpreter.

Friendly Giants

35 Doped Out

WASHINGTON (UPI) — Almost one-fourth of the elite Washington ceremonial guard unit, a 137-man military contingent assigned to work near President Nixon and visiting heads of state, have been transferred for allegedly using marijuana.

The navy said it had transferred 35 sailors in the unit to less sensitive posts, including 13 who participated in official ceremonies welcoming Soviet Communist Party leader Leonid Brezhnev.

Rear Admiral Arthur Esch, commandant of the Naval District of Washington, said the 35 sailors, all enlisted men between the ages of 18 and 23, "have been transferred to other duties . . . because of alleged use of marijuana."

It was the third such incident in less than two months involving navy and Marine Corps personnel assigned to posts near the president.

The navy declined to say whether it was investigating any links among the three incidents. But one official said, "We're all wondering about just that."

The first incident resulted early last month in 28 marines and 18 sailors being transferred out of Camp David, the presidential retreat.

Late last month, 12 more sailors were moved from Nixon's yacht, the Sequoia, after some were discovered smoking marijuana.

California May Get Extra Extra Hour

SACRAMENTO, Calif. — (UPI) — Legislation giving Californians an extra hour of sunshine during summer evenings has cleared the assembly.

The bill won 41-28 approval Thursday and was sent to the senate.

It would require clocks to be set ahead two hours instead of one during the daylight savings months of June, July, August and September. The current one-hour daylight saving time period would apply to May and October.

Wilson said his "Sunshine Act" would reduce crime and traffic accidents because of fewer night-time hours and lower electrical use because of better use of morning daylight hours.

But Assemblyman Robert Badham warned that parents would be saddled with the antics of their "cheery little children running around the house until after 10 p.m."

Mercedes-Benz Recalls 6,114

MONTVALE, N.J. (UPI) — Mercedes-Benz of North America said Friday it was recalling 6,114 cars selling for more than $9,000 each because of safety-related defects.

On 2,338 Mercedes 280 sedans and coupes sold in the U.S. and Canada, the right front wheel brake line and the left side windshield defroster-defogger nozzle will be inspected. On the remaining cars, only the windshield defroster-defogger will be checked.

PEETZ FOR WATER SKIS

• NOTICE •
BLACKTOP DRIVEWAYS
Special Summer Prices
MADISON PAVING CO.
385-9822
384-2439

make it with Gilbey's the tall 'n frosty one

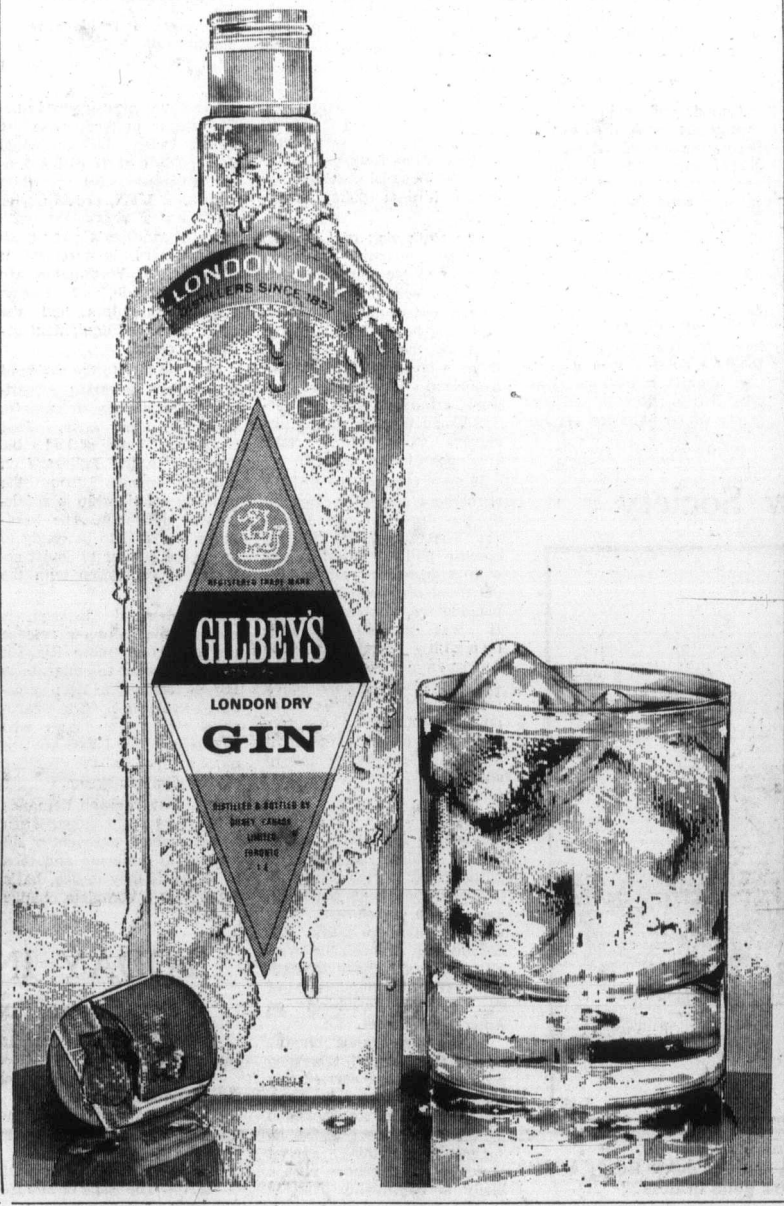

Full Photo & Bonus REPRINTS
25¢ EACH
(NOT FROM '110')
Williams Color
Photo Dealers
June Special

STOREWIDE HOMEFURNISHING
CLEARANCE
FREE DELIVERY — FREE PARKING — EASY CREDIT

We invite all Up-Island residents to join us in this great sale.
We deliver Free in City and Up-Island.
You will be pleased with our low sale Clearance Prices.
All quality merchandise on Sale.

CHESTERFIELD SUITES — BEDROOM FURNITURE

Tuxedo Sofa and Chair. Supported Naugahyde in Gold. Clearance 299.00

3 Cushion Sofa and Matching Chair. Tweed Cover — Wood Trim Arm — Brown. Clearance 159.00

Apartment Size Sofa plus Matching Chair. Attractive Gold figured Cover. Clearance 399.00

High Back Colonial Sofa and Chair. Tangerine/Brown Tweed Cover. Full pleated Skirt — Wood Trim. Clearance 399.00

Deluxe Sofa and Chair. Ribbed Velvet Cover. Colors Silver or Brown. Clearance 479.00

See over 60 Suites plus Love Seats all reduced for this Clearance Sale.

'Deilcraft' Deluxe Bedroom Suites
Dresser — Mirror — Chest — Panel Headboard. Special Clearance, only 519.00
3 Styles to choose from. Matching Night Table 89.88
See for yourself the quality workmanship.

Budget Priced Bedroom Suite. Dresser and Mirror — Chest Plus Panel 54" Bed. Walnut — A real buy! Only, 3 pieces 139.88

64" Triple Dresser with adjustable Mirror. 4 drawer Chest — Radio Headboard 54" Bed with Rails — Walnut — a lot for your money! Clearance, 3 pieces 159.00

Walnut Night Tables with large drawer and shelf space each 24.88

5 Piece Bedroom Suite. Large 72" 9 Drawer Dresser. 4 Drawer Chest. 54/60 Panel Headboard. Mocha Walnut. 299.00

See odd Dresser with Mirrors, Chest of Drawers, Beds—Priced to Clear.

SPECIAL WEEKEND CLEARANCE
Many one of a kind: Desks — Coffee Tables — Dinette Suites — Bookcases — Occasional Chairs and Rockers.

GIBSON QUALITY PRODUCTS

13 cu. ft. Deluxe Frost Free Refrigerator
★ Ten position shelves
★ 10 year Warranty Plan
★ Two porcelain Crisper
Sale 399.95

Also available
Deluxe Gibson with 146 lb. Freezer capacity cantilever shelves, 3 porcelain Crisper and Butter conditioner..
15 cu. ft. Sale 459.00
17 cu. ft.. Sale 479.00

STANDARD FURNITURE
737 YATES STREET Downtown 382-5111

The Daily Colonist.

"An Independent Newspaper . . . The Organ of No Clique or Party"

1858 — Published every morning except Monday by The Colonist Publishers Limited at 2621 Douglas Street, Victoria, B.C. Second class mail registration number 0516. All undelivered copies or any notices respecting changes of address are to be sent to the above address. Member Audit Bureau of Circulation. — 1973

RICHARD BOWER — Publisher and Editor-in-Chief

Skylab's Problems

IT WASN'T A WOBBLY START in the true sense of the word, but the first phase of the Skylab program almost had to be cut short. Major problems that developed early in the trip were overcome to allow completion of the 28-day, 11 million-mile mission, which is man's longest in space. The three-man crew has come down to earth without any apparent ill effects, and all is well except for one failure in the refrigeration system of their workshop that could shiver the timbers of the next astronauts scheduled to go aloft late next month for the first of two hoped for 56-day sojourns.

Whether they come off remains to be seen, but the repairs that enabled completion of the initial phase of the exercise are a credit to the Conrad-Kerwin-Weitz team, and especially to the back-up technology the Americans have developed in their costly experiments in space.

It might be said that with the amounts being spent there shouldn't be major breakdowns, but there still are unknown factors in travelling the great out-there, and human failings always will be around to present problems.

It is safe to say the United States has made the greatest advances of any country in trying to overcome human error with technological expertise. The subject was discussed in a recent article on this page from London by Nigel Hawkes of The Observer who pointed to "the extraordinary eagerness" with which Russia has welcomed technical treaties with the United States. The suggestion was made that in some fields the U.S.S.R. may be facing a technological crisis and urgently needs American know-how.

The Soviets have had series of space failures which haven't been publicized to any extent but which are known to European observers, it was reported last month by The Christian Science Monitor. Recent ones were described, the latest coming on May 22 when a large satellite, Cosmos 557, ended a 11-day flight in fiery destruction in the earth's atmosphere. "There is speculation," said the Monitor, "that it belongs to the family of spacecraft being tested for manned spaceflight, but was unmanned."

Earlier a Soviet spy satellite is thought to have been destroyed deliberately after failing in orbit, and also: there was the 19-ton Salyut 2 space station, Russia's answer to the U.S. Skylab, breaking up in orbit; a Proton rocket, thought to be carrying an unmanned mooncraft, fell into the Pacific off eastern Siberia; and on May 5 or 6 it appears the manoeuvrable spy satellite Cosmos 554 could not be recovered from orbit and was blown up by radio ground signal to prevent recovery of its film capsule outside of the Soviet Union.

This is an incredible failure rate that the United States has come nowhere near suffering and which makes Skylab's early and continuing problems seem minor, indeed.

Saving the Whales

IF LEWIS REGENSTEIN IS RIGHT about the way Canada will vote in the coming week on a proposed moratorium on commercial whale killing, he is probably right too about the way the Canadian public will regard its government's action.

Mr. Regenstein is a leading American conservationist and national director of the Fund for Animals Inc. This is one of several groups in the United States, with counterparts in Canada, fighting for the protection of whales and other marine mammals.

Nationally, within their own country, the U.S. groups have won their fight. The United States last year totally banned the commercial killing of whales and other sea mammals and the import or trading of products from these mammals. But they have not been successful internationally.

Both in the United Nations and in the 14-nation International Whaling Commission, the United States has sought the 10-year moratorium on the commercial harvest of whales. Last year in the whaling commission, the proposal was defeated 6-4, with four nations including Canada abstaining.

But this year, in the forthcoming session of the commission, Mr. Regenstein says he has it on good authority that Canada will not abstain but will vote against the moratorium. When conservation groups wrote to Prime Minister Trudeau seeking support for the moratorium, he says, Mr. Trudeau's correspondence secretary replied that Canada had ended commercial whaling in the North Atlantic, and would continue an active role in the commission to protect endangered species. But the secretary noted that catches of other species were limited by quotas representing "sustainable yields," based on scientific evidence.

But here is where the conservationists and the whale-killers part company. The conservationists maintain, believably, that some of the quotas have been set far too high and that, besides, there has been inadequate policing of the take. Several species are close to extinction, and for others Mr. Regenstein makes the reasonable point that it is "really ludicrous to talk about sustainable yields when the species have been reduced to one-fifth or one-third of their original numbers." A truly sustainable yield should see an undiminished stock.

Japan and the Soviet Union are the major remaining whale harvesters, and are reckoned to be responsible for 85 per cent of the killing. As a nation with very many mouths to feed and very little land — and industry crowding in on agriculture — Japan may deserve some sympathy for its whale hunting. Not so the U.S.S.R., with its far more adequate food resources.

Mr. Regenstein is quite sure that a vote against the moratorium would be contrary to the wishes of the Canadian public. We think he is right, and hope the Canadian delegation will not act on a weak-kneed premise that it is dangerous to take the chance that Japan and Russia might quit the commission and defy the rules.

No Peace, No War, No Stability

By IRENE BEESON from Cairo

The six years of "no peace, no war" since the Arab-Israeli war of June, 1967, have brought little indication that the Arabs can win any new military conflict.

It was clear, on the first day of the war — when the Egyptian Air Force was destroyed on the ground and the armed forces wiped out in their positions in Sinai — that the Arab armies were unprepared and no match for the Israelis. That three Arab countries — Egypt, Syria and Jordan — have allowed Israeli occupation of their land to continue unchallenged for six years shows that there has been no change in the Arab position of political and military inferiority.

★ ★ ★

But this state of "no peace, no war," of extended ceasefire, has not brought any stability to the Middle East either. The recent confrontation in Lebanon between the Lebanese army and the Palestine resistance movement supported by the Lebanese Left and radical nationalists, is symptomatic of a situation in which a superficial calm can be maintained only by violent repression.

The weakness of the Arab regimes and their political inconsistencies have led them into a strange alliance with the Israeli enemy and its supporters. "They call it a six-day war, but it has become a six-year war," President Sadat told the Egyptian people in his May Day speech.

"A war of the Arab regimes against the Arab people," say some Egyptians. Apart from a brief "war of attrition" begun by the late President Nasser in 1969, the area has seen no military activity against the Israeli forces since July, 1967.

★ ★ ★

Armed and political confrontations by Arabs have all been against other Arabs. The Jordanian and Lebanese armies have fought the Palestinians; Saudi fights Yemeni, Jordanian fights Syrian; Iraqi fights Kuwaiti. "The Arabs are fighting each other, and all are fighting us," a Palestinian exile remarked recently.

Internally the Arab regimes have, for the past six years, fought a political war of attrition against radical nationalists, leftists, liberals and any group which calls for serious planning and action to get the area out of the rut.

Internationally, most Arab regimes have wooed the United States, although still describing Washington as "enemy number one." The Soviet Union, the "faithful friend of the Arabs" who stood by them at the time of the 1956 tripartite invasion of Egypt and during and after the 1967 war, is kept at arm's length.

In Egypt this has involved eliminating the so-called pro-Soviet "centre of power" (the ousting of Ali Sabry in May, 1971); expulsion of the Soviet military advisers; purges of the central committee of the Arab Socialist Union, the press, radio and theatre, which have silenced the country's best writers, poets, playwrights, journalists, stage and screen actors.

★ ★ ★

Student leaders who organized opposition to stagnation and corruption are in jail. Trade union leaders who are suspected of left-wing sympathies have been excluded and a number of workers have been arrested on similar suspicions.

Not surprisingly, the sixth anniversary of the Israeli occuption of Sinai was observed here in silence and apparent normality, which do not spring from acceptance but from disillusion and fear. The average Egyptian is convinced that armed confrontation with Israel, even on a limited scale, is out of the question.

★ ★ ★

The country is in the third month of the "phase of total confrontation" which Sadat declared when he recently reshuffled the cabinet for the fifth time in two months and gave himself absolute power as prime minister and "military governor-general."

Coming after the 1971 "year of decision," the 1972, "year of the inevitable battle" and sundry intervening alerts and decisions to mobilize for the battle, the new "phase" failed even to inspire traditional Egyptian political wit. Weary shrugs were the response to Sadat's statements that "everything in the country is now being mobilized in earnest for resumption of the battle which is now inevitable," that, "the time has come for a shock."

"If the leadership, the armed forces and the country were ready for war, Sadat would strike, not talk about striking," Egyptians argue. They believe this latest phase of threats and sabre rattling is merely another display to convince the U.S. to move a dramatic backcloth for the debate in the United Nations Security Council.

There is talk of an "oil war," that Saudi Arabia and Kuwait may decide to use oil as a weapon to pressure the United States. This would postpone the need for the "confrontation countries" — Egypt and Syria — to reactivate the cease-fire lines. But most observers believe that the oil-rich countries are fearful of entering into an economic war with the United States, as are Egypt and Syria of carrying out their threats to "enter the battle" with Israel.

★ ★ ★

"This is our last resort," Sadat's adviser Nafez Ismail said recently. If the United Nations initiative failed, he added, "it will prove that there is no alternative for us but to resume the battle . . ."

Egyptians who are deeply concerned by the state of unpreparedness of the country and unconcern of the ruling class argue that if Sadat decides to "cause an explosion," he will not be initiating a war of liberation, but playing his last card; a desperate move that will force the United States and the big powers to intervene and impose a separate settlement on Egypt and Israel.

OFNS—Copyright

In South Vietnam

Farmers Want Peace, Not Aid

By MARK FRANKLAND from Saigon

The government in Saigon had just announced its new economic development program, heavily dependent on several more years of American aid, but the farmers in the village were not impressed.

"Foreign aid," one of them said, "foreign aid is just for the government. All I need is to be allowed to work my fields in peace."

But had he not benefited from foreign aid in the past? It was a question that had to be asked, if only to appease the spirits of the score of American experts and advisers who had tramped around the village in the years gone by. And, indeed, right in front of where we stood was a fine well some 30 feet deep, its sides protected by tough concrete tubing. What about the well? The farmer admitted that "they" had built the well, but he was not a bit grateful. He pointed across the fields. Over there, where his old house was, there was plenty of water and no need for wells. The government and the Americans had made him move from his old village, because the Viet Cong were there. All he asked from them now was permission to go home.

★ ★ ★

"Going home" is what counts most for many villagers in South Vietnam these days. It is not just the concern of the refugees who live in camps, or even of farmers who have been forced by the war to move into new villages. It also concerns the farmers who have been lucky enough to stay put but whose fields lie in zones contested by the two sides. The government still forbids them to go back into these zones, even though in some cases they are only a few hundred yards away from the village.

Once they do go back, the farmers say, all will be well. Their land is good, they know how to work it, and they are ready to work hard. What would they want with aid?

The government's development plan declares that farming must be the foundation for South Vietnam's future prosperity, but it skirts around this difficult matter of letting the farmers go home. The Saigon government does not want them to go home if it means going into a Viet Cong zone, which of course in most cases is exactly what it does mean.

★ ★ ★

The promise of future aid also makes little impression because the farmers' past experience of aid has been bad. The old U.S. effort in the villages was controlled by soldiers and men of the Central Intelligence Agency. A good deal of what was in theory aid money was put to military and political purposes. One of the last CIA overlords favored "high impact" programs, by which he meant things that could be quickly constructed, such as footbridges and concrete paths, to prove that the government cared.

Such things are to real aid what frozen television dinners are to proper cooking. Other projects, in theory sensible, such as little co-operatives to rear chickens and pigs, have collapsed now the American advisers have gone home. They were imposed on the peasants and not created by them.

So it is not surprising that farmers should often deny they have ever got anything from the government.

"The government help us?" asked a man who was rebuilding his house with a group of friends. "No. But I have helped the government. I have given two sons to the army."

The other men nodded in approval.

The farmers who do not believe in aid are echoing — probably quite unconsciously — what the Viet Cong are saying. The farmers may not appreciate that there are forms of aid, such as improvement of the water system that controls farming in the Mekong Delta, which could help them vastly. The Communists' attitude comes rather from a concern for their independence of action. Saigon's development plan ties South Vietnam into the western capitalist system, particularly by encouraging foreign investment. Obviously the Viet Cong cannot support that.

And if all goes according to Saigon's plan the West will be present in South Vietnam in another and far more visible way. The plan calls for a million foreign tourists to visit the country every year by 1980. South Vietnam has got practically none of the facilities needed for tourism of this sort, but the planners say these can be built — given foreign investment.

★ ★ ★

Mass tourism is already a big money earner in other parts of Asia. Its attraction for economists thinking up ways of earning foreign exchange is obvious. But people concerned with the development of South Vietnam in the broadest sense may have some doubts. Have the South Vietnamese on both sides been fighting all this time in order to become hotel-keepers and servants for a million foreigners each year? Does a small country want to become so dependent on a mass of foreign visitors, whose behavior into the bargain is sure to seem strange and often shocking to the Vietnamese?

The Viet Cong, of course, will have none of it, and one way or the other their feelings have to be taken into account. For if there is not some sort of political deal between the Saigon government and the Communists it is hard to see how the farmers will be able to go back to their lands, let alone tourists put their feet with safety on the beaches.

OFNS—Copyright

The Now Society

"What perked up your interest in Pookie Brady aside from the fact she's gone braless?"

Washington Calling

Path to the Presidency

By MARQUIS CHILDS

When a trend happens to coincide with the ambitions of a man with his eyes on the presidency the odds in the great game of politics are narrowed. The trend is toward a new isolationism. Sen. Henry M. (Scoop) Jackson is exploiting the nation's discontents with a shrewd appeal to reject the blandishments of the Nixon foreign policy initiatives.

The state visit of Leonid I. Brezhnev, returning the Nixon mission to Moscow of a year ago, has been for Jackson a golden opportunity. What he is saying has a familiar ring, recalling the dire warning of those who inveigled against American involvement in world affairs prior to the Second World War. Scheming foreigners would surely take Uncle Sam to the cleaners.

Jackson opposed the SALT I agreement signed in Moscow by the president and Brezhnev. That agreement, limiting defense ballistic missiles and with a five-year limit on deployment of offensive missiles pending the outcome of SALT II, was arrived at after lengthy negotiation. The American delegation was led by specialists thoroughly versed in the intricacies of nuclear weaponry. The agreement had at least the tacit sanction of the joint chiefs of staff.

★ ★ ★

Sounding the alarm in the Senate, Jackson succeeded in putting over a resolution calling for numerical parity in any future agreement. This was the numbers game that conveniently ignored the overall factors of nuclear strength as shown in the deployment of the multiple warhead on American missiles.

In his appearance on the "Face the Nation" television program Jackson carried this a step further. Since the president has been so weakened by the Watergate scandal, he suggested, anything agreed to during the Brezhnev visit is likely to be invalid. That is one way to build a hedge against approval of whatever may come out of the lagging SALT II talks.

Blocking most-favored nation status in trade with the Soviet Union, Jackson noted with pride that 77 of his Senate colleagues were signed up with him. MFN, providing for tariff rates equivalent with those of America's other trading partners, is essential if Moscow and Washington are to expand trade, with Moscow buying computers and the other advanced equipment urgently needed.

It is the key to the series of agreements covering a variety of exchanges in science, medicine, the arts. That Brezhnev has staked his standing in the Politburo on tangible results from the growing relationship is a fairly safe deduction. The hardliners are said to be ready to prove the danger to Soviet security in relaxation with the West.

The demand Jackson is making that Moscow release the 100,000 or more Russian Jews who want to emigrate to Israel touches a deep emotional response. The hardships worked on Jews who ask to leave for Israel are one more evidence of the cruelties of a totalitarian sysem.

But what Jackson demands is far broader in scope. When he talks about the right of all persons to emigrate and then to return if they desire, he is calling for a complete change in the Soviet system. However desirable that may be, it is beyond the power of one sovereign state to bring about a revolution in another sovereign state.

★ ★ ★

If we are not to do business with the Soviet Union, how are we to justify extensive aid to the dictatorship of the Greek colonels? Jackson's response is to say that he opposed military help for the colonels. Or what about the repressive military dictatorship in Brazil? In a world of evil choices the United States cannot opt for purity in splendid isolation.

The Jackson appeal seems likely to take hold, in the opinion of this observer. The disillusion with government and politics in general growing out of the Watergate mess, the failure of America's allies in Europe to carry a fair share of the defence burden, the decline of the dollar, the inroads in inflation — these and a host of other reasons threaten to turn off the average citizen from the responsibilities of America's position in the world.

On the other hand, the immense weight of that position may in itself counter a retreat toward America's shores. In Jackson's own state of Washington, Boeing is selling ten 707s to the People's Republic of China. The market for America's advanced technology must expand beyond these shores.

United Feature Syndicate, Inc. Copyright, 1973, by

TODAY IN HISTORY

By THE CANADIAN PRESS

1951 — Soviet UN delegate Jakob Malik proposed Korean ceasefire talks.

1946 — An earthquake rocked a wide stretch of the British Columbia coast.

1925 — Mount Logan, the highest peak in the Canadian Rockies, was conquered by members of the Canadian Alpine Club.

1836 — Historian James Mill died.

1817 — The Bank of Montreal was founded.

All You Ever Wanted To Know About Bureaucratese And Then Some

Being Fired Is 'an Experience' All Right

By STEWART MacLEOD

OTTAWA (CP) — Okay, class, open your various federal government publications for today's lesson in modern English usage.

And let's not worry ourselves any further with the transport department's "anthropomorphic test device." We've established beyond a doubt that it refers to a dummy.

Instead, let us turn to the Unemployment Insurance Commission's phrase to "experience an interruption in earnings." That used to be called "being fired."

No questions?

Another outdated expression, still being used by some older people, is the word "railway." It's important that we memorize the transport department's replacement: "guided ground transportation."

And just in case some of you confuse this with dial-a-bus, we should concentrate on the proper term for this service. It's "demand-actuated transportation."

Before going on to "vertical transportation systems," which of course mean elevators, perhaps we can deal with the use of the word "annualize" by the Canadian Radio-Television Commission. What we're dealing with here is a one-year repayment plan.

While we had little difficulty in transposing that out-dated expression into modern federalese, we still haven't reached a satisfactory concensus on "disaggregate." The closest we've come is the word "subtract,' which can be found in some ancient dictionaries.

Now if we can turn to the agriculture department, we will find that in early times the word "fences" was used with remarkable frequency. But this cumbersome expression has now been changed to "confinement system for animals." Since this could conceivably be confused with "barn," we trust someone will soon develop the term "all-weather confinement system."

Now, class, since we are dealing with agriculture, we should devote a good deal of attention to the National Capital Commission which, although not directly concerned with farming, has clearly outshone the departmentt in developing new rural English usage.

After all it was the NCC which first laid to rest that outworn word "farm." Its "Agro amenity unit" is so much more descriptive.

In fact, the NCC has pioneered our language with its generous use of the word "amenity." For instance, in its book called Green Belt, and under the subheading "environmental strengths," the word "amenity" gets more encores than any other.

A "vegetative amenity," is a classic expression for vegetables or, for that matter, a blade of grass. And who would want to use that crass word "hill" when the NCC has given us such a colorful expression as "topographic amenity."

In olden times, some parks used to have ponds. Not any more. They now have "hydrological amenities." And don't confuse the park attendant by asking the way to the beach.

"Excuse me, sir, where can I find the NCC's natural recreational amenity?"

If he tells you it's just beyond the natural visual amenity, follow the route with the best view.

Next week, class, we will deal with "man-made amenities" — that is, how to find the washroom.

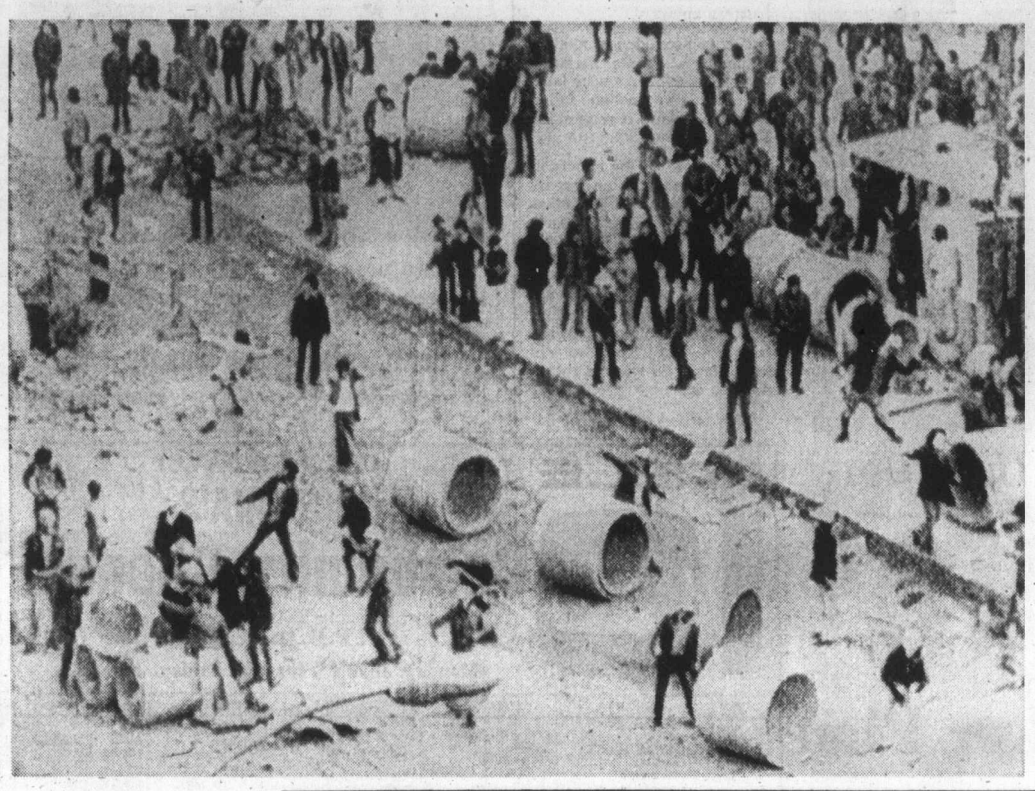

Violent Strikers

Leftist supporters of Chile's President Salvador Allende hurl stones and bricks at Catholic University in Santiago. Violence was part of national strike Thursday.

This Minister Surprised More Aren't on Welfare

KELOWNA, B.C. (CP) — Federal Health Minster Marc Lalonde called "surprising" the number of persons who contine to work at minimum wages when they could make more money on welfare.

He told a Liberal party meeting at this Okanagan city that income supplements added to basic welfare rates often exceed the minimum wages.

Any Grade 4 student could check the tables in the government's orange paper on social security and realize a family could make more on welfare than if one adult were working at the minimum wage, he said.

In B.C., for example, a couple with three children aged six, 10 and 15, one adult working at the minimum wage and family allowances would earn $4,424. But on social assistance, the same family would receive $5,064. In Ontario, a similar family would earn $4,008 with wages and $4.620 on welfare.

would have to work to change

He said the government the "distortions" in the welfare system, which he admitted has come under fire recently at both federal and provincial levels, for unequal levels of payment.

"We say the best social security is a good job, but where circumstances don't allow for this, there must be supplements," he said. The supplements would be provided through family allowances and guaranteed income.

He told Liberal party members, however, not to be apologetic or "run into the woods" when government policies come under fire.

Lalonde said government has shown a lot of leadership and there is much to be proud of.

He cited the western economic opportunities conference in Calgary scheduled for this fall as an example.

"We were the leaders here," he said. "The western premiers may complain like schoolkids but they can't deny it was our leadership which set the conference."

Most Airlines Don't Use Fuel Involved in Blast

TORONTO (CP) — A spokesman for Air Canada Friday defended the use of a type of jet fuel that was involved in an explosion and fire that destroyed a DC-8 aircraft Thursday, just before taking on passengers for Europe.

Don Carlisle, the airline's regional public relations director, said, however, that most of the world's airlines have discontinued use of the fuel "for varying reasons."

A report in The Star Friday said the fuel, known as JP-4, is dangerously explosive because its vapors ignite at a much lower temperature than kerosene used by most airlines.

Carlisle said the two types of feul were interchangeable, but that JP-4 was technically superior because it "operates more efficiently in cold weather climate."

The explosion injured two ground crew, Owen Nimmo, 22, of Pickering and Paul Jesin, 22 of Downsview, who were refuelling the aircraft for departure to Zurich and Vienna.

A spokesman for the International Machinists and Aerospace Workers, which represents the injured ground crew, refused to comment on the use of JP-4 "at this time, particularly."

But the newspaper report said that the controversy over JP-4 fuel, developed initially for military use, and kerosene has been raging for many years.

In 1960, Lord Brabazon of Tara, chairman of the Air Registration Board, said "hundreds" of persons who had died in jet crashes were burned to death when JP-4 ignited under conditions where kerosene would not have ignited.

A spokesman for CP Air said his airline along with most other world airlines, uses a kerosene fuel, JP-1, whenever possible. At some airports, where only JP-4 is available, CP Air uses it.

Employees of Consolidated Aviation Fueling Ltd., said in interviews that a tank truck loaded with JP-4 exploded under the plane's wing.

Traditional, Modern

Heal Division, Pontiff Pleads

VATICAN CITY (UPI) — Pope Paul, reviewing his 10 years of reign, said Friday the Roman Catholic church must overcome "division, misunderstandings and mutual suspicions" between its liberal and conservative wings to live up to the challenge of a troubled time.

In a 4,700-word speech, the pontiff also told cardinals and Vatican prelates that faith in God and the idealism of young people were the two things that kept him from despairing about the future of the world.

Speaking a day after the 10th anniversary of his election, the Pope called on traditionalists and progressives in church ranks to overcome their differences.

"It is not divisions, misunderstandings and mutual suspicions that favor the work of the church at the present time: These manifestations on the contrary entangle and paralyse her . . ." he said.

The 75-year-old pontiff said we live "in a world which, it is said, is secularized, closed in on itself and self-sufficient, one which does not seek God and says that it neither has nor feels the need of him — a world which is content with its own affirmations and wounded by its own neurosis.

"It is to this world that the gospel is directed. But we must ask ourselves with what effectiveness and impact we are responding to this almost superhuman task," the pope said.

The Pope said another source of hope was the attitude of young people, "who have our lively understanding and our paternal affection.

"In spite of conflicting appearances and certain vain and rebellious attitudes, we have confidence in youth," the Pope told the cardinals, who range in age from 45 to 93.

"To them, who are sometimes looking for new ways of personal commitment, we would like to repeat the challenging phrase of the gospel: 'Why have you been standing here idle all day?'."

Bus Hits Water, 23 People Drown

RIO DE JANEIRO, Brazil (UPI) — A bus skidded off a road and plunged into a river here killing 23 of the 28 passengers, police reported. Police said the victims drowned in the 40-foot deep Paraibuna River, 50 miles northwest of Rio.

Grants Extended To Smaller Boats

OTTAWA (CP) — The minimum size of fishing vessels eligible for federal construction grants has been reduced by 10 feet to 35 feet, Environment Minister Jack Davis announced Friday.

The subsidy covers 35 per cent of the approved construction costs of vessels built in Canada. To qualify, vessels must pass stringent departmental requirements.

Davis said in a statement the reduction in eligibility size is in response to increased demand for new vessels suitable for inshore operations.

The government announced earlier that more than $100 million is to be invested over the next two years in fishing vessels — about 50 large offshore craft and more than 500 under 75 feet. Ottawa's share of the cost will be about $35 million.

"This unprecedented investment in fishing vessels reflects strong optimism on the part of Canadian industry in the future of our fisheries," Davis said.

Cong Attitude Softens

ICCS Presence Welcomed To Help Boost Prestige

By STEPHEN SCOTT

SAIGON (CP) — A truce observer source says there are signs the Viet Cong are beginning to welcome the idea of a larger presence of the International Commission of Control and Supervision (ICCS) in their areas.

"They want four flags to be seen flying in their territory," one informant said. "It would add to the prestige that comes from some countries extending diplomatic recognition to the Viet Cong's provisional revolutionary government."

The more encouraging approach developed after the signing of the June 13 Paris communique between North Vietnam and the United States, the informant said.

As a result, more activity is reported on the preparation of Lao Bao as an ICCS outpost in the northwest corner of South Vietnam. It was near this Viet Cong area where Capt. Charles Laviolette of Quebec City was killed as one of two ICCS helicopters was shot down April 7. Nine persons died as the craft crashed in flames during that reconnaissance flight.

ICCS officials said Friday land reconnaissance of the site has been completed and talks are in progress over the safety of the observers who will man it.

There also are discussions, not so far advanced, over the opening of two other sites, all points of entry through which supplies for Viet Cong troops are supposed to flow.

Since April 7 there has been no attempt to open the Lao Bao site as the Viet Cong dragged its feet in providing adequate facilities and imposed restrictions on ICCS operations that were unacceptable to the Canadians and Indonesians.

Canadian Ambassador Michel Gauvin and Maj-Gen. Duncan McAlpine, military commander, emphasize that Canadians are working members of the ICCS right up to and including July 31, their last day on the ICCS.

One source said the Viet Cong are so anxious to open Xa Mat "they can taste it."

METRO'S SUPER LOT IN SIDNEY, PRESENTS

Alpha Romeo

TOP OF ITS CLASS

Rated Most Horsepower in Its Class!
145 Gross, 129 Net in the 2000 Class.

The report also said the best stopping distance reported, 146 feet, was that of the Italian-built Alfa Romeo 2000 Berlina. Second was the Alfa Romeo 200 Veloce.

2000 Spider Veloce (Convertible) ---------- $6500
2000 GT Veloce ---------- $6500
2000 Berlina (4-Door Sedan) ---- $5500

ALL FULLY EQUIPPED

Alfa Romeo

Show Time '73

Friday and Saturday, June 22nd and 23rd
Test-Drive the Alfas and Meet the Staff

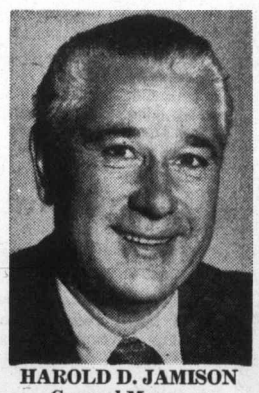

HAROLD D. JAMISON
General Manager

EASY TO OWN AND EASY TO LIVE WITH
★ EVERYONE ★
★ WELCOME ★

SEE GARY KERSHAW IN THE METRO ALFA ROMEO SPECIAL SATURDAY NIGHT AT WESTERN SPEEDWAY.
This is Gary's first race in Victoria this year, be sure to be there!

SALES

GORDON HAY

SALES

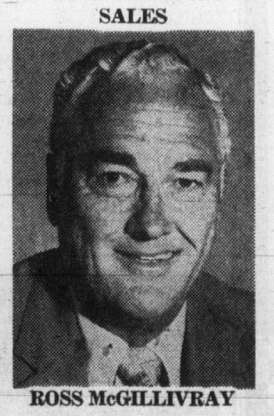

ROSS McGILLIVRAY

SALES

JACK HILLIARD

SALES

WAYNE LESLIE

2360 BEACON AVE., SIDNEY
Phone 656-4311 and 656-2821
See Our Classified Ad for Premium Used Cars and Trucks
Licence No. D3516

Science Council Report:

Canada Drags Feet In Major Programs

By KEN POLE

OTTAWA (CP) — Brainpower and funds are available but lack of co-ordination in science policy has resulted in no major programs being carried out since an atomic energy policy was formulated in the mid-1950s, tthe Science Council of Canada said Friday.

"To make the political decisions involving large sums of public money, in the face of internal bureaucratic tendencies to continue in the old ways, and in the face of carping public criticism, is an art rather than a science," the council said in its seventh annual report.

This, it said, requires "imagination, flair and, especially, resolve" but these qualities seemed to be lacking in recent years.

And, said council chairman Dr. Roger Gaudry, it isn't as though there have been no opportunities. He cited marine technology, Short Take-Off and Landing aircraft, computer communications and other specialized fields in which Canada could have been more active than it has.

Daudry, rector of the University of Montreal, told a news conference after the report had been released that the council had recommended more government involvement in such programs as STOL aircraft development and marine technology.

"These are examples of major programs, which could have been undertaken, at the suggestion of the science council."

Patrick McTaggart-Cowan, executive-director of the council, said the government's experiment with STOL service between Ottawa and Montreal is "just a very small part of a major program."

It should, he said, be part of an over-all study of air transportation including such things as fully automated weather stations which would provide information directly to pilots and control towers.

"We've got the intelligence, we've got the abilities. What we need is to group them all together in various companies and various arms of the government. Then you'd have a real major program."

The council said provincial involvement is necessary for a fruitful national science policy.

"Each of Canada's provinces needs to give thought to the way in which science and technology will affect the future development of the province and the way of life of its citizens," Gaudry said.

Provincial involvement, in the long run, "should ensure that national science policies reflect the diversity of cultures and aspirations which make up the fabric of Canadian society."

Formed in 1966, the council had a 1972-73 budget of $1.46 million. This year's is $1.62 million.

It Gobbles Them Up

Roy Culver of Eugene, Oregon, feeds cans into soft drink company's can shredder which devours them at rate of 19,000 an hour. Returnable cans, which carry 5-cents deposit, have become major headache for state's soft drink companies and many are grinding them down and selling them for scrap.

Hospital Head's Firing Leads to Protest Vote

CLOVERDALE, B.C. (CP) — Members of the Surrey Memorial Hospital Society passed a strong vote of non-confidence in the hospital's board of trustees over the firing in March of hospital administrator Ian Manning.

But the 400 people who packed the Cloverdale Community Centre stopped short of expelling the elected members of the board from the society, a move which would not have deposed the trustees anyway.

The non-confidence motion, requiring a simple majority passed 202-to-67. An hour later the expulsion motion failed 209-to-91 because it required a 75 per cent majority.

The debate on the expulsion motion ended with an impassioned plea from Eilleen Manning, the administrator's wife, who told the board, "I can't see how you can face your children at night with the kind of morality you represent." She said the 20 minutes' notice Manning received from the board when he was fired March 26 was "a rotten thing to do."

"If you had one iota of decency you'd resign right now," she said.

Approval of the expulsion motion would have had no effect on the board's three-year tenure because the bylaws state only that a trustee must be a member when elected.

Supertanker Plan Rapped by Public

SEATTLE (AP) — Dozens of witnesses at a public meeting lambasted the Army Corps of Engineers' proposed deepwater port capable of handling supertankers in Puget Sound.

The public, which included environmental groups the Washington Environmental Council, Sierra Club, Friends of the Earth, and Federation of Western Outdoor Clubs, reacted to a preliminary draft of the corps' West Coast Deepwater Port Facilities Study.

A corps spokesman said a deepwater port at Ferndale, north of Bellingham, would reduce tanker traffic and subsequently reduce oil spills in Puget Sound by the year 2000.

A state oceanographic commission spokesman said most of the corps information on deep-draft supertankers was of an economic nature with figures "that would appeal to Aristotle Onasis."

Environmental spokesmen said the corps and its environmental consultant, Battelle-Northwest, failed to consider possible adverse effects of increased petroleum traffic in Puget Sound on recreation and fishing.

Fishermen on hand spoke against increased tanker traffic. About 100 persons attended the meeting.

Earlier, a Canadian environmentalist told the public hearing that the United States is using the threat of mideast oil shipments as a lever to public acceptance of a plan to ship oil down the west coast.

Ron Sandrin-Litt, a researcher with the society for Pollutions and Environmental Control, said the U.S. was using a plot to push for "the lesser of two evils," shipping oil from Valdez, Alaska, to west coast ports aboard 130,000-ton capacity tankers.

Stanfield Hits Grits' Stand On West Meet

VANCOUVER (CP) — Conservative Leader Robert Stanfield said Friday the Liberal government appears to be coming to next month's western economic opportunities conference with a poor attitude.

"Mr. Lang, the minister of justice, who is to be in charge of arrangements, and Mr. Trudeau seem to be approaching this western conference, the conference of western premiers, with a chip on their shoulders," he told an airport news conference on his arrival here.

"The attitude taken by Mr. Lang, in a number of speeches talking about the tunnel vision of the western premiers, and the attitude taken by Mr. Trudeau in the House of Commons are pretty unfortunate and create a poor atmosphere," he said.

Parole Board Change Urged

OTTAWA (CP) — National parole board reorganization, including a decentralized system of local and regional boards, is recommended in the prison study conducted after the 1971 Kingston penitentiary riots.

The report was tabled in the Commons Friday by Solicitor-General Warren Allmand.

Criteria for granting parole, the conditions and safeguards should be spelled out in federal legislation, the report says.

PARTY BOTTLE
Bottles, Cases, Mix
Ice, Cigs, Etc.
10 a.m.-11 p.m. Mon.-Sat.
$1.50 Basic Delivery Charge
Empties 20¢ Dozen
383-8242

FREE HOME DELIVERY
DON MEE
CHINESE FOOD
538 FISGARD
OPEN
Mon. thru Thurs.—5:00 p.m. to 1:30 a.m.
Friday—5:00 p.m. to 2:15 a.m.
Saturday—5:00 p.m. to 2:30 a.m.
Sunday—4:30 p.m. to 8:00 p.m.
383-1032
388-4841

TV SERVICE GUIDE

Zenith
25" Brand New Picture Tubes
$159.98
CITY CENTRE TV
University Heights Centre
OPEN DAILY 10 a.m. - 10 p.m.
477-6971

EATON'S
Television and Appliance Repair
Dial 382-7141,
Ask for Appliance Repairs.

fleetwood
FACTORY SERVICE AND PARTS
383-4154
845 YATES ST.

SIMPSONS Sears
TV Repairs
388-9111 For Free Pick Up & Delivery
Charge It on your Simpsons-Sears All Purpose Account

Electrohome
CONSUMER SERVICE
385-3384
2533 Government

TELEVISION SERVICE CENTRE
1014 Cook St. at Fort
383-6083
• LEAVE IT AT OUR STORE IN THE MORNING.
• PICK IT UP IN THE AFTERNOON. COLOR OR BLACK AND WHITE.
• SAME DAY IN-HOME SERVICE.

WATCH FOR TV SERVICE GUIDE EVERY WEEK IN THIS PAPER

Admiral
FACTORY SERVICE AND PARTS
• Service, 385-7423 •
• Parts, 382-6181 •
155 LANGFORD
By Doman's
Admiral

WITH ZENITH "THE QUALITY GOES IN BEFORE THE NAME GOES ON"
YES, BELIEVE IT OR NOT,
This Genuine 1973 Zenith 20 Inch Color Portable
EASY TERMS
NOW ONLY
$439.95
BUY ZENITH TODAY OR RENT TO OWN
Mais
FURNITURE and APPLIANCES
1821 Cook Open Fri. 'til 9 385-2435

NEVER MISS ANOTHER CALL
Your Very Own Answering Service
RECORD-O-FONE
382-9134 ANYTIME
ROSSON ENTERPRISES LTD.

JEUNE BROS. FOR CAMPING

YOUR HEADQUARTERS FOR Vilas
• WE MOST LIKELY HAVE IT IN STOCK •
• Complete Selection on display.
• Free Delivery Anywhere in B.C.
Continental Home Supply Ltd.
716 JOHNSON ST. Phone 386-2458

CABLE 10 CABLEVISION
(CLIP AND SAVE)
VICTORIA'S Community Channel
7 P.M. to 10 P.M.
Monday, June 25, through Friday, June 29

TIME	MONDAY	TUESDAY	WEDNESDAY	THURSDAY	FRIDAY
7:00	LADIES FIRST "English Bellringers"	COOKING WITH TASTE "Buttermilk" —Rebecca Crichton	SCUTTLEBUT "Ships & Men On The West Coast"	ISLAND HOBBYIST "UFO's Part II" —Virginia Adrian	ARTS CALENDAR (Erika Kurth) —Arts Council
7:30	LADIES (con't) —Daphne Goode	TOMORROW, TODAY GUTEN-TAG	PLANNING & CITIZENS —Open Phones For Victoria Involvement	YOU AND THE LAW "School Patrol Awards" —Saanich Police	FOCUS ON CHILDREN "Davey & Goliath"
8:00	WORK & WEALTH "The Unending Search" —Noranda Mines	GERMAN DIARY NO. EIGHT —Int. Broadcasting	PLANNING (con't) —Community Planning Assn.	ABC's of TYPING "Review of I, II, & III" —Camosun	SPECIAL: 1973 Swiftsure —Mike Watton
8:30	YOU AND LAW "RCMP Air Division" —Saanich Police	INTERNATION "Cdn Save the Children"	RUGBY Lions vs. N. Zealand Allblacks	PROJECT-TRAVEL "Invitation to the East" —U.S.A.	SWIFTSURE (con't) "Highlights of the Annual Yachting Classic"
9:00	CABLE 10 FORUM "Limits to Growth in Victoria"	OUTLOOK "The Women & Film Festival"	THE EMPTY HAND —Bateson Karate School	B.C. TRAILS "New Bridges"	OUTDOORSMEN 'Hunting & Fishing' —Al Playfair
9:30	FORUM (con't) —Panel of Experts and You via Open Phones	OUTLOOK (con't) —Helen Beirnes	OUTDOORSMEN "Hunting & Fishing —Al Playfair	TRAILS (con't) —Bud Pauls	CONTACT I (Walter Donald) —Council of Churches
10:00					THE DIVINE VICTORY (Empire Stadium-July) —Watch Tower Society

VALUE – SELECTION – SERVICE
ADD UP TO DOMAN'S

PLYWOOD VALUES

4'x8' SHEETS	UNSANDED	SANDED
1/4"	4.95	5.30
3/8"	5.45	7.80
1/2"	6.85	9.05
5/8"	8.20	10.10

ROLL-N-SEAL ACRYLIC BLEND DRIVEWAY SEALER
SPECIAL PURCHASE ENABLES US TO SELL WELL BELOW LIST PRICE 5.95
Coverage 120 Sq. Ft. 3.75 GAL.

ECO STUDS 2 x 4 BUNDLE of 10 FOR 4.75 SATURDAY ONLY

1/2 x 4 CEDAR BEVEL SIDING MUST GO THIS WEEK at 5¢ lin. ft.

100's of PLY CUTS FROM 15¢ EACH

WE ARE OVERSTOCKED WITH HAND SAWS 22" Blade - 8 Tooth SPECIAL PRICE OF 3.65

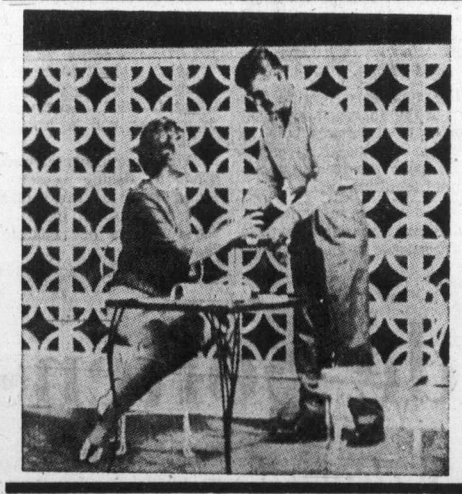

SCREEN BLOCKS 12 x 12 x 4 at DOMAN'S 55¢ each

PAVING SLABS For PATIO or PATH
18 x 9 ..... 55¢
24 x 12 ..... 1.10
24 x 15 ..... 1.30
20 x 20 ..... 1.40
24 x 24 ..... 2.10
24 x 30 ..... 2.60
CONCRETE MIXES
TOPPING BAG 1.59

SQUARETEX 4 x 4 Ceiling Panels CLEARANCE OF RJX SHEETS 1.29 EACH From Top of File Only

PEEL N' STICK FLOOR TILES CLEARANCE OF BROKEN RANGE 22¢ Each QUANTITIES LIMITED

GYPROC WALL BOARDS
4x8x3/8 .... 2.39
4x10x3/8" 2.96
25-lb. Filler. ONLY 3.79

MASKING TAPE Reg. 85c ROLL 55¢

PANELLING AT LAST WEEK'S SALE PRICES

7 1/4" SKIL-SAW Burn-out Protected Motor 33.95

DOMAN'S
280 BAY STREET Just Over Point Ellice Bridge 386-2151

Controversial Order Has 51-Year History

Mother Cecilia Mary founded the Sisters of the Love of Jesus on April 8, 1922, in Vancouver as an Anglican community. She had arrived from England the year before, becoming the first Anglican nun in B.C.

She first made news in July 30, 1937 when she led most of the sisters in the community into the Roman Catholic church.

In 1942, the order moved to Victoria, taking over the James Bay Hotel as a convent, and two years later, moved to a convent in Esquimalt.

In 1945, the order sold the James Bay Hotel, and purchased the Glenshiel Hotel to be operated as a nursing home and guest house.

During 1951-52, the Esquimalt property was sold and property at the present St. Mary's Priory site, Colwood, was purchased.

In October, 1958, Mother Cecilia purchased property on Borden Avenue, Saanich for her own use and three years later, retired there, accompanied by five sisters.

Sister Mary Ursula was elected prioress to replace Mother Cecilia.

It was at the Borden Avenue premises that Mother Cecilia first began taking in stray cats and dogs. beginning the Good Shepherd Shelter.

The chronology of the controversy between Mother Cecilia and the Roman Catholic church since then is as follows:

1963 — Zoning restrictions and lack of space at Borden Avenue resulted in the purchase of property at Metchosin. The shelter was moved there and expanded.

April 27, 1965 — Church requested that Mother Cecilia and the other sisters at the shelter return to the priory by May 4. At the same time, the Sacred Heart Convent in Yankton, S.D. was asked to supply a mother prioress and a mistress of novices to the priory.

April 29, 1965 — Controversy flared into the open as Mother Cecilia got in touch with the Colonist and said she and the other sisters had been threatened with excommunication if they did not give up their animal shelter and return to the priory.

May 5, 1965 — Church said sisters' return to the priory is a question of obedience they have vowed. Failing this vow, the church will cease to consider them as sisters. If they continue to wear the religious habit after dispensation from vows, the church says it has no alternative but to consider them outsiders.

August 20, 1965 — Sister Leonette Hoesing of Sacred Heart Convent, S.D., elected prioress. Mother Cecilia, Sisters Agnes Eaton, Josephine Donovan, Mary Lucy Ford and Julia Kelly refused to give up care of animals and return to priory. Mother Mary Ursula joined the group at the shelter but later returned to the priory.

August 28, 1965 — Church reported that sisters at the shelter do not wish dispensation from their vows and would not sign any papers to that effect. The church's ultimatum of May 5 was not pressed.

February, 1966 — Mother Cecilia sent Sisters Lucy, Josephine and Agnes back to the priory. Shelter moves to Mill Bay.

October 25, 1971 — Special meeting of the society called to elect prioress, since Sister Leonette's term had expired. Objections raised by Sisters Agnes, Josephine, Lucy, Kelly and Mother Cecilia regarding eligibility of Sister Leonette. Objections refuted, objecting sisters leave the meeting, and Sister Leonette is re-elected prioress.

Chapter voted to purchase and maintain a house for the other three sisters — Agnes, Josephine and Lucy and to provide for their care.

The sisters refuse this offer and continued to live at the priory.

May 1, 1972 — B.C. Supreme Court asked to quash election of Sister Leonette. Motion is dismissed June 7, 1972.

Feb. 19, 1973 — A special meeting is called to amend the bylaws of the society to provide annuities for each of the three sisters and to establish a benevolent fund to provide for any emergencies the sisters might encounter. Sisters Agnes, Josephine, Lucy, Julia Kelly and Mother Cecilia refused to attend the meeting, there is no quorum. Five nuns cannot be found, so the meeting recesses.

Feb. 21, 1973 — Sister Agnes, Josephine, Lucy, reminded again that the meeting would be held and that they are being asked to attend as a matter of obedience. If they failed to come, they are told that they would be deprived of their privileges as sisters. But the sisters failed to appear for the meeting, and the warning was repeated, they still refused to come.

March 15, 1973 — Old Priory building closed as official convent, doors locked, but three sisters refuse to move out.

The church said that when the convent building was closed, the three sisters were told that provision had been made for them at another residence where all their needs would be met by the society. They were given names of those in authority with whom they could negotiate.

June 22, 1973 — Motion by five sisters to obtain control of society dismissed in Victoria B.C. Supreme Court. Sisters are notified by Bishop Remi De Roo that they are no longer considered nuns.

Nov. 6, 1973 — Date set for appeal of ruling confirming election of Sister Leonette Hoesing.

Biyiasis Shares Lead In Chess Tournament

NORRISTOWN, Pa. (AP) — Peter Biyiasas of Vancouver, B.C., defeated William Martz of Hartland, Wis., here Friday and moved to a first-place tie after the fifth round of the Gambone-Leight international chess tournament.

In another fifth-round contest Friday, Arthur Bisguier of Rock Hill, N.Y. and Kenneth Rogoff of Rochester, N.Y., played to a draw.

After five rounds in the 11-round, 12-player tournament, Biyiasas shares the lead with Herman Pilnik of Argentina, each with four points out of a possible five.

Bruna Parma of Yugoslavia and Rogoff follow with 3½ points each.

PEETZ TACKLE

IF AMERICAN HIGHWAYS LOOKED LIKE THIS, THEY WOULDN'T HAVE A GAS CRISIS.

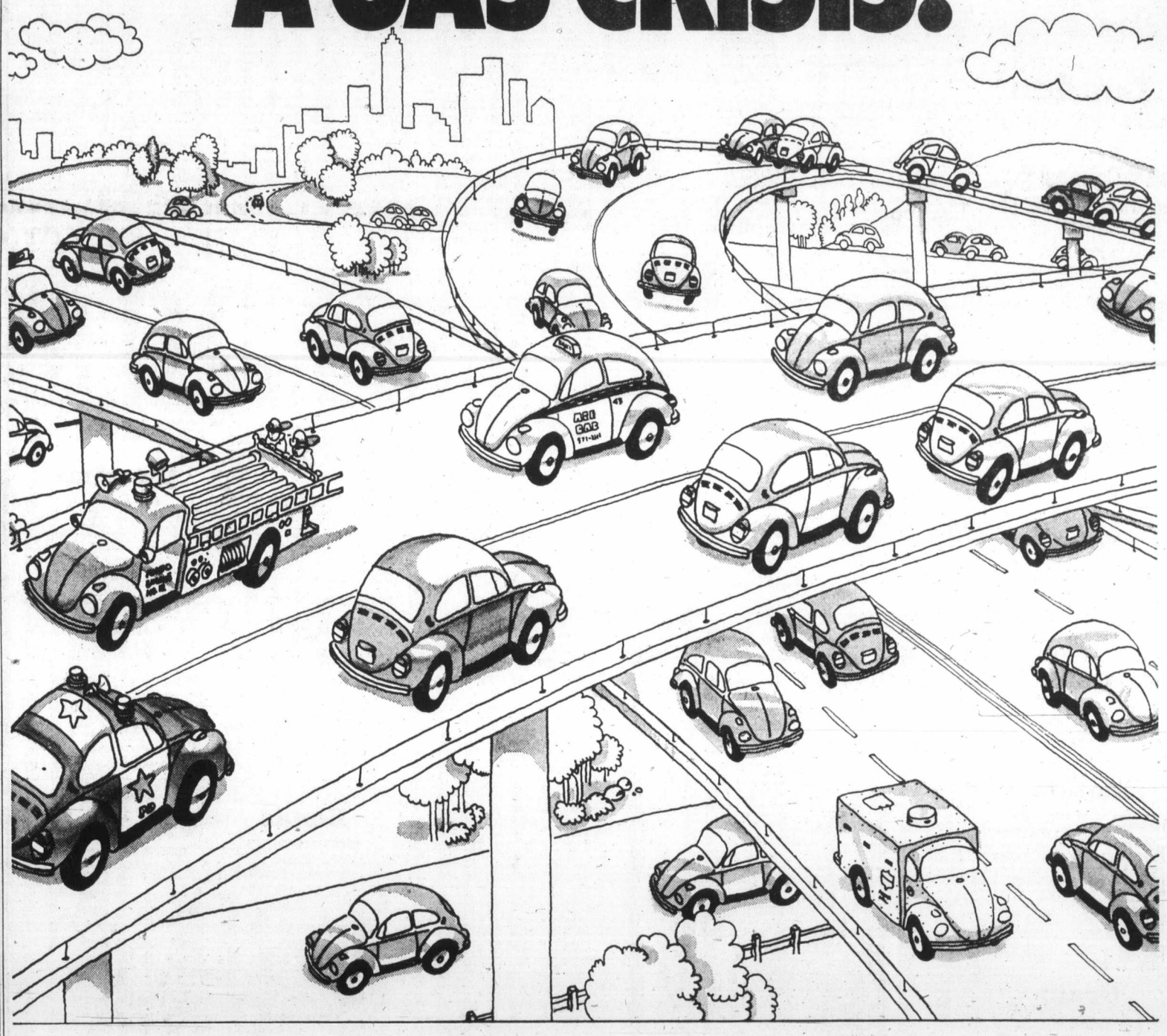

What's right with this picture? Well if it were true, Americans would be saving 28 billion, 560 million U.S. gallons of gas every year. (A lot of it Canadian!)

How did we arrive at that figure? Well, we know the average American car uses about 735 gallons of gas a year.

The Beetle, 399*.

Turn the eighty-five million average American cars on the road right now into Beetles, and it works out to a saving of 28,560,000,000 (give or take a few gallons).

Now we haven't figured out all the water and antifreeze that would be saved with the Beetle's air-cooled engine.

Nor can we compute the extra parking space it would create.

Not to mention all the money people would be able to save in a world of Volkswagens.

But we do know that our modest proposal is not so far fetched.

There already are police car Beetles in St. John and Toronto. And a VW-driving millionaire in Ontario. And a Bug that herds cattle in Alberta.

Waste not.
Want not.

*DIN 70030

Few things in life work as well as a Volkswagen.

It's not too late . . . to have a

BEAUTIFUL SUMMER GARDEN

CHOICE HEALTHY

Bedding Plants

Still a Good Supply
MANY AT REDUCED PRICES

YELLOW MARGUERITES
These sturdy plants bloom all summer long. They are excellent for cut flowers and brilliant color in the garden. SALE PRICE ... 4 for 99¢

LAUREL HEDGING
Nicely rooted plants. Excellent for fast growing hedges. EA. ..... 49¢

RED WEIGELA
Bristol Ruby — one of the most popular forms. Flowers intermittently all summer. EA. 1.95

TOMATO PLANTS
5 to a basket. SALE PRICE .... 39¢

DOUBLE PETUNIAS
All colors, 6 to a basket. SALE PRICE, ANY 4 BASKETS 1.49

GERANIUMS
The queen of bedding plants. Red or pink. SALE PRICE, EA. 39¢

PLUME CELOSIA
For brilliant splashes of color, as a bedding or edging plant. Bushy 12" plants profusely covered with feathery flower clusters. Recommended only for hot, dry, sunny areas. SALE PRICE .. 10 for 3.50
4" pot

INSTANT COLOR
African Marigolds, Petunias, Salvia, Zinnia, Fibrous Begonias, all grown in 4-inch pots, all ready to bloom. Color now and all summer long. SALE ... 10 for 3.50

LIQUIDAMBAR
(Palo Alto)
One of the finest trees ever developed for fall color. Beautiful maple-like leaves. A real choice addition to any garden. 6 Ft., new. EA. 15.95

LIQUID FISH FERTILIZER 1.49
½ Gal., SALE PRICE .....

CHARGEX

HOURS: 9 a.m. - 5:30 p.m. Daily
10 a.m. - 5 p.m. SUNDAY
Shop Where Your Nurseryman Is Your Best Friend.

Cedar Hill
NURSERY and GARDEN CENTER
1551 CEDAR HILL CROSS ROAD
Half Block West of Shelbourne

Toronto Trading

Quotations in cents unless marked $. z—Odd lot, xd—Ex-dividend, xr—Ex-rights, xw — Ex-warrants. Net change is from previous board-lot closing sale.

Stock	Sales	High	Low	Close	Net Ch'ge
Abitibi	2375	$10⅝	10½	10⅝	+⅛
Acklands	1050	$11⅛	11	11⅛	+⅛
Acklnd 2p	300	$14½	14½	14½	+¼
Acme Gas	5000	12½	12½	12½	−½
Acres Ltd	315	$12⅞	12¾	12⅞	+⅛
Acres A pr	z10	$44¾	44¾	44¾	
Acres wt	620	220	215	215	−10
A.G.F.M	1050	405	400	400	−5
Agnico E	4950	550	510	515	−35
Agra Ind	1200	$10½	10¼	10¼	
Ahed M	500	180	180	180	−10
Akaitcho	2800	124	118	124	+4
Albany	11000	112	110	112	+2
Alt East G	2640	750	740	740	−15
Alta Gas A	6756	$13⅜	13⅛	13¼	−¼
Alta Nat	543	$20	20	20	+1
Alcan	11144	$29¼	29	29⅛	+⅛
Alcan pr	4075	$29⅜	29	29⅛	
Aldona	6121	37	35	35	−3
Algo Cent	400	$14½	14¼	14¼	−½
Algoma St	5970	$17¾	17¼	17⅝	+⅜
Algon	z48	430	430	430	
Allarco Dv	150	$7½	7½	7½	−½
Alliance B	2350	$8¾	8½	8¾	+⅜
Allied Mng	1173	275	260	275	+25
Alminex	7715	725	705	725	+15
Alpa Ind	300	$9⅞	9⅞	9⅞	+⅛
Alum 4½ p	1000	$36¼	36¼	36¼	
Am Larder	500	54	54	54	+1
Andres W	500	$35⅜	35¼	35⅜	+⅛
Anglo-cn	900	$11	10¾	11	+¼
Anglo-c pr	700	$17½	17⅜	17½	+⅛
Ang CT 315	z5	$41	41	41	
Ang Ruyn	4200	133	128	130	−1
Ang UD	10000	130	121	130	+1
Aquitaine	1325	$22⅛	22⅛	22⅛	+⅛
Armore	1000	10	9½	10	
Asamera	4100	900	880	880	
Asbestos	2100	$16	15½	16	+¼
Ashland C	100	$10⅞	10⅞	10⅞	−⅛
Asoc Porc	879	88	88	88	
Atco Ind	150	$11⅛	11⅛	11⅛	
Atl C Cop	z171	55	55	55	
Atl Sugar	2150	$6⅜	6¼	6¼	−⅛
Atl Sug pr	75	$68½	68½	68½	
Atl Sug w	300	100	100	100	
Atlas Yk	1000	13½	13½	13½	+2½
Auto Hard	800	$11⅝	11½	11⅝	+¼
Bad Boy	700	$16	16	16	
Banister C	100	$20½	20½	20½	−1
Bankeno	800	630	625	630	+5
Bank Mtl	7588	$18	17⅞	18	
Bank N S	2665	$32⅞	32⅜	32⅜	−⅛
B Cdn Nat	2300	$16¾	16¾	16¾	
Barex	1000	9½	9½	9½	
Bathst p	z84	$14	14	14	
Baton B	25600	$11	11	11	
Bell Canad	6346	$42¾	42¼	42¾	+⅜
Bell A pr	1540	$47¾	47¼	47¼	−¼
Bell B pr	250	$49¾	49⅝	49¾	−⅛
Betim	850	$13¾	13⅝	13¾	
Biltmore	1300	405	400	400	−50
Bl Hawk	6700	70	70	70	−1
Black P	200	$5¾	5¾	5¾	−¼
Block Bros	850	255	250	250	
Bombrder	800	360	355	356	−5
Bonanza I	500	185	175	175	
Bunty	52843	58	47	57	+4
Bovis Cor	2600	210	205	205	
Bow Valy	8100	$27	26⅜	26⅝	+⅜
BP Can	1701	$15	14¾	14¾	
Bralor Res	525	215	205	215	+10
Bramalea	900	435	420	435	+25
Bramal w	1910	270	255	270	+25
Brameda	2000	79	79	79	+9
Brascan	3841	$20¼	19⅞	19⅞	
Brenda M	1250	565	550	550	−5
Brinco	1359	$5⅛	5	5	−⅛
Br Am Bnk	200	$17¼	17¼	17¼	
BC Forest	z25	$16	16	16	
BC Pack B	50	$34½	34½	34½	
BC Sugar	160	$19½	19½	19½	
BC Phone	108	$51½	51½	51½	
BCPh 4¾ p	100	$60	60	60	
BCPh 1956	z10	$59½	59½	59½	
BCP 7.04 p	625	$22½	22⅛	22⅛	−⅜
Broul R	4100	43	42	43	−1½
Brunswk	6800	460	445	455	+5
Budd Auto	400	$14	13¾	14	
Budd A w	100	850	850	850	
Burns Fds	100	$16⅜	16⅜	16⅜	−⅛
Bushnell	500	$9¼	9¼	9¼	+¼
Cad Dev	3600	$12¼	12¼	12¼	
Cad Dev b p	100	$21	21	21	
CAE Ind	275	$9⅞	9⅞	9⅞	
Cal Pow	370	$24½	24½	24½	
Cal P 5 p	100	$65	65	65	−5¼
Calmr	15500	80	70	70	−14
Calvert	3000	15	14	14	−2
C Mines	16500	20	19	19½	−½
Cambridg	8100	$14¼	14	14	
Camfl	21350	925	880	895	−45
Cam Chib	1300	605	590	590	−20
Camp RL	800	$60¾	60	60	−¼
Campeau	400	$7⅞	7⅝	7⅞	+⅛
Can Cem L	930	$14⅜	14⅛	14⅛	
C Cem L p	200	$19	19	19	+¼
C Geother	4400	205	190	190	−10
Can Malt	325	$28¾	28¾	28¾	+¼
C Nor West	500	695	690	690	−5
C Pakrs C	300	$22¾	22¾	22¾	+¾
Can Perm	z25	$19	19	19	
CS Pete	4787	380	375	375	−10
CS Pete w	z2300	70	65	70	
C Tung	2500	170	165	170	+10
Cdn Arrow	6000	33	32	32	−1
C Bonanza	3600	174	170	170	−5
Cdn Brew	2075	440	435	435	
C Brew Ap	200	$24½	24½	24½	
C Brew Bp	100	$29	29	29	
Cdn Can A	200	$8⅞	8¾	8¾	−⅛
CC Man A	200	$24¾	24¾	24¾	+1
Cdn Equty	2800	$12¾	12¼	12½	−½
C Tx Gas	1400	315	315	315	+5
CG Invest	z19	$79½	79½	79½	
C Homestd	400	640	635	635	+10
C Hydr	2600	$8⅛	8	8	
C Im B	15939	$29¾	29¼	29¼	−½
CIGO	11405	$7⅛	6¾	7	+¼
CIL	125	$14⅝	14⅝	14⅝	
C Int Pow	400	$12½	12½	12½	+⅛
C Intrurb p	400	$10⅛	10⅛	10⅛	+⅛
C Lencour	4500	23	22	23	
CLI Pete	500	20	20	20	
C Manoir	340	320	320	320	
C Marconl	800	390	385	385	
C Ocdental	200	$11	11	11	−⅛
CP Inve pr	710	$27⅜	27¼	27⅜	+⅛
CP Inve w	4205	215	210	210	
CP Ltd	12127	$17½	17⅛	17¼	−¼
CPL A p	2800	$11	10⅝	10⅝	−⅜
Cdn Salt	250	$14½	14½	14½	−⅛
Cdn Sup O	100	$47⅛	47⅛	47⅛	+⅛
Cdn Tire	325	$53	52¾	53	−¼
Cdn Tire A	1385	$53¼	52¾	52¾	−¼
C Uilties	1100	$12½	12⅜	12⅜	−⅛
C Util $1.25	200	$25	25	25	−½
Cdn Tire A	1385	$53¼	52¾	52¾	−¼
C Uilties	1100	$12½	12⅜	12⅜	−⅛
C Util $1.25	200	$25	25	25	−½
Canron	125	$21½	21½	21½	
Capit Div	3700	43	40	43	+1
Captain	2071	4	4	4	
Cara	440	$9	8⅞	8⅞	−⅛
Granduc	1000	350	350	350	
Gt COilsds	1000	860	840	860	+50
GL Nickl	1800	340	325	325	−10
GL Paper	1200	$21¼	21¼	21¼	
GL Pap w	700	400	400	400	+25
GL Power	1000	$29	28½	29	−¼
GN Capital	330	$6⅞	6¾	6¾	−¼
Gr Plains	100	$28¼	28¼	28¼	+½
Gt W Life	55	$63	63	63	−1
Gt West S	z50	$5¾	5¾	5¾	
Greb I B	510	$12	12	12	−½
Green Pnt	3000	8	8	8	
Grey G	200	$5¼	5¼	5¼	
Greyhnd	2600	$19⅛	19	19	
GSW Cl B	625	$5½	5½	5½	
Guar Trst	600	$12¼	12¼	12¼	−¼
Gulf Can	4233	$34	33½	33⅝	−⅛
Gulf Corp	500	$22¾	22¾	22¾	−⅜
Hambro C	862	$5¾	5⅝	5⅝	−⅛
H Group	500	$7½	7½	7½	−½
Hardee	300	92	92	92	+1
Hard Crp A	100	$7	7	7	+¼
Harris J S	7250	290	275	275	−15
Harveys F	2450	145	135	140	+5
Hawker S	500	450	445	445	−5
Hays Dna	356	$9½	9½	9½	+⅛
Highmont	5900	230	215	225	+15
Hollinger	300	$45¾	45¾	45¾	+⅛
Home A	1250	$42	41⅞	42	+¼
Huston	21050	340	320	335	+5
Huds Bay	2550	$23⅜	22⅞	23⅜	+⅝
H Bap Co	2500	$18¾	18¼	18¾	+⅜
HBOG	14055	$41½	41	41½	−⅛
Huron Erl	1010	$28⅝	28½	28⅝	+⅛
Husky Oil	4150	$21¾	21⅜	21⅝	+¼
Husky D w	z12	675	675	675	
Husky E w	500	820	820	820	+10
Hydrd	11012	38	36	38	+3
Hy's Ltd	100	450	450	450	−20
IAC	1145	$17¼	17⅛	17⅛	−⅛
IAC 4½ p	z10	$64	64	64	
IAC w	400	480	480	480	−20
Imaco	z50	$30⅜	30⅜	30⅜	
Imasco A p	z47	440	415	415	
Imp Gen	300	390	390	390	−5
Imp Gen w	z50	29	29	29	
Imp Oil	9799	$38⅞	38¼	38¾	+1
Indal Can	100	$12⅝	12⅝	12⅝	+⅛
Inglis	250	$18½	18	18	−¾
Inland Gas	450	$11¼	11¼	11¼	+⅛
Inter-City	1990	$10¾	10¼	10¾	+⅝
Inter C B p	100	$18⅛	18⅛	18⅛	+⅛
Inter C A w	1600	615	600	615	+25
Inter C B w	350	640	625	625	+45
Intrmetco	400	425	425	425	

Prices Move Higher

TORONTO (CP) — Prices on the Toronto stock market moved sharply higher in light trading Friday.

Observers said market was boosted by a rally at New York after the committee on interest and dividends of the New York Stock Exchange removed the lid on dividend payments. They said the gold index reflected the easing price of the metal on world markets.

Reichhold Chemicals Canada said it is expanding the formaldehyde capacity at its North Bay, Ont., plant by 30 per cent. The stock was down ¼ to $15½.

BM-RT Realty Investment Trust Units rose ⅛ to $14⅛, following declaration of an initial dividend of 20 cents per unit. The investment trust was formed by Bank of Montrea, which was unchanged at $18, and Royal Trust, which fell ⅛ to $24⅜, to invest in first mortage loans purchased from the two.

Hudson Bay Mining and Smelting rose ⅝ to $23⅜. The company is increasing its quarterly dividend by 10 cents to 40 cents a share.

ACTIVE STOCKS

Volume		Close	Change
29505	Chrysler	23⅜	−⅛
25800	Vulcan Ind Pkg.	6⅜	+⅜
25600	Baton Broadcast'g	11	
23460	George Weston	20¾	+¼
18599	Intl Nickel	28¾	+¼
18275	Oshawa Grp A	9⅝	+¼
15939	Candn Imp Bk	29¼	−½
14055	Hud Bay Oil	41½	−⅛
12130	Massey	18⅞	+⅛
12127	Candn Pacific	17¼	−¼
	Mines		
52843	Bounty Expls	.57	+.04
32000	New Goldvie	.20	
30100	Untd Minadamar	2.90	+.54
27500	Cons Negus	.03½	
27037	Courvan	.11	−.03

CLOSING AVERAGES

154 Industrials	209.52	up	.81
12 Golds	295.94	dn	6.95
29 Base Metals	99.26	up	.46
19 Western oils	213.58	up	1.22

Volume: 1.74 million.

GROUP AVERAGES

Banks	301.25	−1.05
Beverages	409.91	+2.21
Chemicals	107.60	+.15
Communications	461.82	+2.50
Construction mat	151.59	−.06
Food processing	310.58	+3.71
Gen Manufacturing	188.41	+.99
Industrial mines	139.53	+.95
Merchandising	4336.76	+2.02
Oil refining	283.64	+4.45
Paper-forest prod	114.63	+.61
Pipelines	211.59	−1.20
Real estate	184.48	+1.32
Steels	208.41	+3.21
Trust and loan	267.44	−.49
Utilities	139.76	+.69
Miscellaneous	141.92	−.25

Up 12, down 5.

BOX SCORE

	Fri.	Thurs.
Issues traded	705	746
Advances	197	216
Declines	247	288
Unchanged	261	242
New highs	11	10
New lows	32	33

Stock	Sales	High	Low	Close	Net Ch'ge
Carma D	800	$8⅛	8⅛	8⅛	−⅛
Carrier JD	350	425	405	425	−20
Carrier w	200	125	125	125	−100
Cassiar	750	$11½	11	11½	+¾
CC Yachts	900	485	470	485	+25
Celanese	2800	400	395	395	−5
Celanes 1 p	200	$11	11	11	−½
Cent Pat	2100	115	105	105	−20
CFCN	100	$7⅝	7⅝	7⅝	+⅛
Chemaloy	9600	325	315	320	
Chib-K	12500	24	21	23	+2
Chieftan D	500	$10⅝	10½	10⅝	−¼
Chim	10900	146	130	130	−19
Chrys	29505	$25	23⅜	23⅜	−⅛
CHUM	200	$8½	8½	8½	−¼
CHUM B	z50	$11	11	11	
City Sav T	900	$11½	11½	11½	−½
Coch Will	8100	125	112	112	−13
Coin Lake	4000	19	19	19	−½
Coldstm	766	310	310	310	
Coles Book	1300	$7⅞	7⅞	7⅞	
Columbia	8450	420	400	400	
Columbi p	2400	$8¼	8	8	
Compro	400	400	400	400	+15
Comb Met	5166	25	23½	25	
Cominco	5395	$29⅝	29½	29½	+⅛
C Holiday I	350	$9⅜	9¼	9⅜	+⅛
Computel	200	$8¼	8¼	8¼	
Conn Chm	z50	$7	7	7	
Conn Bath	805	$21	20½	21	+⅜
Con Bath p	665	$19⅜	19⅜	19⅜	
Con Bath w	500	35	35	35	−5
C Bath 68 w	375	800	800	800	+10
Con Bllg	2000	265	265	265	
Con Fardy	664	52	52	52	+2
C Durham	1000	50	50	50	
C Marben	500	100	100	100	
C Morisn	1310	172	170	170	−2
C Neg	27500	3½	3	3½	
C Rambler	3225	340	330	330	
Con Textle	2000	425	425	425	
Con Distrb	7525	$22¼	21¾	21⅞	+⅜
Cons Gas	3137	$16¾	16½	16⅝	+⅛
Con Gas B	25	$79	79	79	−1
Con Glass	250	$10¼	10¼	10¼	−¼
Conwest	2800	625	575	575	−50
Cop Fields	2000	155	155	155	
Corby vt	z100	$21⅛	21⅛	21⅛	
Cornat Ind	2000	320	320	320	
Cornat pr	z50	$17¾	17¾	17¾	
Coseka R	5400	330	305	305	−20
Courv	27037	13	11	11	−3
Craigmt	2900	665	660	665	+5
Crain R L	300	$11¼	11¼	11¼	
Crestbrk	100	$7⅝	7⅝	7⅝	−⅛
Crush Intl	2200	$12⅜	12	12	−¼
Cygnus A	z20	$7¾	7¾	7¾	
Cygnus B	z60	$7¾	7¾	7¾	
Dale-R	100	$9⅛	9⅛	9⅛	−⅜
Dalmp A	300	$9¾	9¾	9¾	+¼
Decca R	1320	615	615	615	+15
Deer Horn	1600	5½	5½	5½	
D Eldona	z55	45	45	45	
Denison	4021	$31½	30½	31½	+1
Dicknsn	1510	420	405	405	−10
Distl Seag	3035	$38⅝	38¼	38⅜	+¼
Domen I	500	$9	9	9	+⅛
Dome	280	$96¼	95	95	−2¾
Dome Pete	1350	$32	31½	31½	+¾
D Bridge	620	$35	35	35	
D Citrus	100	$8¼	8¼	8¼	−¼
D Txplor	5000	46	46	46	−2
Dofasco	705	$27¼	27	27⅛	+⅛
Dom Glass	1000	$13½	13½	13½	−⅛
D Glass pr	100	$13½	13½	13½	
Dom Store	600	$14¼	14¼	14¼	−⅛
D Textle	625	$8	7⅞	8	
Domtar	7205	$20⅝	20½	20½	−⅛
Dover Ind	z50	$21½	21½	21½	
DRG Ltd A	400	$8¾	8⅝	8¾	+¼
Dr Mc C A	1100	$13½	13¼	13¼	
Du Pont	220	$28¼	27¾	28	+¼
Dylex L A	750	$8¾	8½	8½	−⅛
Dynasty	1005	830	825	825	+20
Tast Mal	2850	400	390	390	−10
East Sull	110	266	266	266	−9
Estn Prov	200	$5⅛	5⅛	5⅛	−⅛
Eddy Mtch	300	$22⅞	22⅞	22⅞	−⅛
E-L Fin	730	$9⅝	9⅝	9⅝	
E-L Fin w	500	300	300	300	
Electro K	400	255	250	250	−10
Electro ltd	1500	$14⅝	14½	14½	−⅛
Elks Stors	100	$15½	15½	15½	−¼
Erie D	600	$5⅜	5	5	
Erie D A	100	225	225	225	−75
Fairview	300	$16	15⅞	16	
Falcon C	550	$13	13	13	
Falcon	642	$71½	71	71	−½
Fed Ind Ltd	340	$7	6⅞	7	
Fed Pion	z75	$23	23	23	
Fields S	1400	$18	17¾	17¾	
Finning T	100	$13	13	13	−¼
F City Fin	1157	$9	9	9	+⅛
F City F wt	1400	525	500	500	
F Mar	4000	48	47	47	−1
Foodex S	2270	$6⅛	6	6⅛	
Ford Cnda	240	$95	94⅞	95	−½
Fort Relnc	3000	30	29	29	−1
F Seasons	1000	$7⅞	7⅞	7⅞	
F Season w	300	410	405	405	+5
Francana	600	850	840	840	−35
Frobex	1000	22½	22½	22½	−½
GH Steel	700	$6	6	6	+¼
Gaz Metr	2235	435	405	425	−5
Gaz 5.40 p	z5	$62	62	62	
Gln Mang	610	$5¾	5¾	5¾	
Gen Baker	500	335	335	335	
Gen Distrb	100	$14⅝	14⅝	14⅝	
GMC	251	$66¼	66¼	66¼	+1¾
Genstar L	1800	$16⅛	16	16⅛	+⅜
Gnstar L w	1500	400	385	400	+15
Gesco Dis	2000	$7	7	7	
Gnt Masct	400	300	295	299	−1
Giant Yk	2685	900	860	875	−5
Gibraltar	3400	$13⅛	13	13	
Glendale	100	$10⅜	10⅜	10⅜	+⅛
Glengair	250	170	165	170	+5
Gleng B p	350	320	320	320	
Goldund M	6500	220	210	210	−9
Goldray	1000	43	43	43	
Gozlan	500	$7¾	7¾	7¾	
Graft G	630	$33	32¾	33	+2
IBM	381	$322	315⅛	315⅛	−⅞
Int Mogul	956	$12⅜	12¼	12¼	−⅛
Inco	18599	$29⅛	28½	28¾	+¼
Int Obaska	4000	33	31	32	−1
Interpool	2800	$14¼	13⅞	13½	−⅞
Intpr Pipe	4174	$25	24¾	24¾	+⅛
Int Pipe w	125	935	935	935	−5
Ipsco	775	$13⅜	13⅜	13¼	
Inter Tech	6500	46	41	46	
Inv Group	930	$9⅛	9	9⅛	+⅛
Inv Grp A	300	$9⅛	9	9⅛	+⅛
Inv Grp 5 p	z50	$20½	20½	20½	
Irwin Toy	411	$7⅞	7¾	7⅞	
Iso	2500	210	205	206	−2
ITL Ind	100	285	285	285	
IU Intl	8755	$24⅜	24⅛	24⅜	+⅝
Ivaco Ind	225	$19⅜	19	19⅜	+⅜
IWC Com	100	290	290	290	−10
Jelex	9000	13	12	13	+2
Joliet	3000	23	22½	23	+½
Jonsmith	4000	8½	8½	8½	+½
Jorex Ltd	2100	8	83	83	−3
Joutel	3000	40	40	40	
Kaiser Ie	2850	300	295	295	
Kam Kotia	2200	42	41	41	−3
Kaps Tran	1425	$7⅜	7⅜	7⅜	
Keen Ind	400	$10¼	10⅛	10⅛	−⅛
Keeprite B	453	$12	12	12	−⅛
Kelsey H	220	$12	12	12	+¾
Kerr Add	8850	$12¼	12	12	
K Anacon	z174	29	29	29	
Kirk Min	7500	5	5	5	
Koffler	720	$7⅜	7¼	7⅜	+⅜
Koffler A p	2500	$9½	9⅜	9½	+⅛
Koffler w	1400	250	240	250	
Labatt	695	$27¾	27½	27¾	+⅛
Labatt pr	725	$27⅝	27½	27½	−⅛
Laidlaw M	320	$11½	11¼	11½	−¼
Lailaw B p	z50	$9¾	9¾	9¾	
LOnt Cem	400	330	330	330	−5
L Osu	1500	4	4	4	−1
L Shore	500	325	315	315	−15
La Luz	200	280	280	280	
Lasitr Km	800	102	102	102	+1
Laura Sec	800	$8	8	8	
Lau Fin	445	$11½	11½	11½	
Lau F 1.25	z84	$15⅞	15⅞	15⅞	
Lau Fn 140	z50	$17	17	17	
Lau F 2.00	312	$24½	24½	24½	−⅛
Leigh Inst	200	$7¼	7¼	7¼	
Lie Inv	700	400	400	400	+10
LL Lac	300	225	225	225	−10
Living w	99	475	475	475	+10
Lob Co A	700	$7	6¾	7	
Lob Co B	1300	$7	6¾	7	+⅛
Lob Co pr	25	$29½	29½	29½	−¼
Lob Inc	700	$5⅞	5⅞	5⅞	
Lochiel	3800	203	201	202	−1
Loeb M	1500	495	490	495	−17
Lost River	1900	515	510	515	−5
Lytton M	400	152	152	152	+2
Maclarn B	50	$26	26	26	
Mclan H A	800	$13⅜	13¼	13¼	−⅜
MH Cable	250	$14⅜	14⅛	14⅛	−⅛
MB Ltd	2460	$28¼	28⅛	28¼	+¼
Madeline	774	400	400	400	
Madsen	4192	155	151	155	−1
Magna Int	2500	$10	9¾	9⅞	−⅛
Magnason	400	$10	9¼	9¼	−¾
Magnetcs	z60	72	72	72	
Major H D	4250	295	290	290	−5
Malartic	800	108	105	105	−3
Man Bar	1540	55	55	55	−3
M Lf Mills	600	$17¾	17¾	17¾	−¼
Maritime	892	$20¼	19¾	20¼	+¼
Markboro	5350	$11	10⅞	10⅞	
Markel F	500	$8	7¾	7¾	−¼
Martin	12500	45	44	44	−2
Mas F	12130	$19¼	18⅞	18⅞	+⅛
Mattgmi	1500	$33¼	33	33	−¼
Mc Adam	6000	36	34	34	−1
McGraw H	600	480	480	480	
Mc Intyre	840	$52¾	52¼	52¼	−¾
McLaghln	700	$18¼	18¼	18¼	
Melchers	z50	$8	8	8	
Melton R E	100	345	345	345	
Mentor	1400	112	109	109	−5
MEPC w	975	310	305	310	
Mercantil	2794	$21⅝	21½	21½	
Merland E	5882	260	253	259	+9
Met Stores	100	$20⅛	20⅛	20⅛	
Mel Trust	1014	$25	25	25	
Mex LP pr	145	$9¼	9¼	9¼	+¼
MICC rt	2100	175	175	175	+15
Microsyst	1000	$9⅛	9	9	−⅜
Micrsys w	100	495	495	495	−5
Midcon	2000	91	91	91	
Midri	12900	19	18	19	+3
Milt Group	z50	375	375	375	
MLW Wor	100	$16	16	16	
Moffat	120	$10	10	10	
Molson A	1400	$27⅛	27	27	+½
Molson B	300	$27	26½	26½	−¾
Mon Inv	100	$7½	7½	7½	
Montrey A	2500	50	50	50	−1
Moore	825	$49½	49¼	49⅜	−⅛
Morse A	750	$14¾	14	14¾	+¾
Morse pr	100	$33¼	33¼	33¼	
Morse B pr	30	$33¼	33¼	33¼	
Multi-Mi	6000	36	35	35	−2
Murphy	700	$7⅞	7⅝	7⅝	−¼
Murritt P	500	265	265	265	
NaChrs I	100	$7⅝	7⅝	7⅝	
Nat Drug	220	$7	7	7	
Nat Groc p	100	$22½	22½	22½	
Nat Pete	z306	43	43	43	
NSea A	10125	$12⅝	12½	12⅝	+⅛
NBU Mine	3200	250	239	240	+4
Neonex	3525	330	325	330	+5
NAth	14500	20	20	20	
NB Tel	203	$14¼	14¼	14¼	
Newconx	3400	510	500	500	−10
N Dimens	z28	14	14	14	
N Gvue	32000	20	19	20	
N Provid D	1100	31	30	31	+1
Nfld LP	500	$12	12	12	
Nia Wire B	z25	$19	19	19	
Noble M	4500	110	100	110	+10
Nor Acme	4000	16	16	16	+½
Noranda	2962	$50¾	50⅜	50¾	+⅜
NC Oils	3300	730	705	705	−10
Nor Ctl G	2850	$10⅛	10	10	−¼
Nor Ctl B p	200	$22⅜	22¼	22⅜	
Nor Ct 150 p	120	$21½	21½	21½	
Nor Ctl w	425	315	310	315	+5
Northgat	4516	515	490	490	−20
Northld	2500	28	28	28	−½
NW Util p	z5	$53⅜	53⅜	53⅜	
NSI Mark	8000	225	215	215	−15
Numac	1725	$15¼	15	15⅛	−⅛
NuWest D	200	$8	8	8	−¼
Oakwood P	4900	203	195	195	
Obrien	13500	88	81	86	+2
Ocdentl Pt	4175	$10	9⅝	9⅝	−⅛
Oil Patch	100	355	355	355	
Orchan	300	480	480	480	
OSF Ind	1000	$7	7	7	
Osh A	18275	$9⅝	9½	9⅝	+¼
Oshawa w	1337	60	58	60	+5
Osisko	4000	28	28	28	+3
Pac Coper	6150	160	155	160	−4
Pac Pete	3710	$25¾	25⅛	25⅜	−⅝
Page Pet	500	225	225	225	
Pamour	2300	595	570	570	−25
Pancana I	100	225	225	225	
Pan Centr	2300	280	270	275	
P Ocean	26505	$13½	12¾	12⅞	−⅝
PanCdn P	3250	$13¼	12⅞	13¼	
Pe Ben O	240	$6½	6½	6½	
Peel Elder	100	$20¾	20¾	20¾	−¼
Peerless	z25	$9¼	9¼	9¼	
Penningtn	200	$10½	10½	10½	−⅛
P Dept S	300	$13⅞	13¾	13¾	
Petrofina	537	$28	28	28	+¼
Petrol	4200	122	116	116	−6
Peyto Oils	1100	500	495	495	
Phillips Cb	350	$11½	11½	11½	
Phillips P	200	$50½	50½	50½	−¼
Pick Crow	1800	45	45	45	
Pine Point	9620	$33	31½	33	+1½
Pinnacle P	6100	22	20	20	−2
Place G	3400	62	61	61	+1
Placer	1800	$27⅝	27½	27⅝	+⅝
Pow Corp	1300	$10⅜	10¼	10¼	−¼
Pre Cable	100	$13	13	13	
Preston	2475	$12¼	12	12	−⅜
Price Com	276	$14¼	14¼	14¼	
Prov B Can	250	$14¾	14⅝	14¾	+⅛
Puma P	2500	87	85	85	−5
Puma P w	z300	52	52	52	
Pure Sil	11200	185	175	185	+10
Q Brdcast	300	430	430	430	−15
Qasar Pet	3400	975	925	975	+35
Q Matta	12000	44	42	43	
Que Sturg	4750	345	340	340	−5
Radiore	2100	32	30	32	+2
Ram	2700	250	245	245	−2
Ranger	6660	$32⅝	32	32	
Rank Org	600	$11	11	11	
Rapid Dta	600	$8	7⅞	7⅞	−⅛
Rayro	15325	164	159	160	
Realty C A	300	$5½	5½	5½	
Redpath I	200	$24½	24½	24½	
Reed Osir	z50	$10	10	10	
Reeves	z500	26	26	26	
Reichhold	450	$15⅞	15½	15½	−¼
Reitman A	1100	$10	9⅞	9⅞	−⅛
Rembrant	1000	$7⅝	7½	7½	−⅛
Rileys D	2000	165	165	165	+10
Rio Algom	1150	$28	28	28	
R Little	4000	385	375	375	−5
Rolland	z75	$7½	7½	7½	
Roman	4950	750	725	750	+10
Ronyx Cor	100	135	135	135	
Rothm 2p	500	$16⅞	16⅝	16⅞	+⅜
Rothmn w	300	295	290	290	
Royal Bnk	3178	$33½	33¼	33⅜	+⅛
Royal T	11670	$24⅝	24⅜	24⅝	+⅛
Russel A	1250	$11	10¾	11	+¼
Ryanor	2000	7½	7½	7½	
St Fabien	1000	12	12	12	−½
StL Cem A	200	$47	47	47	
St Maurice	7000	93	91	91	−3
Satellite	500	7	7	7	
Sayvette	100	380	380	380	
Schneid b p	800	$13½	13½	13½	−⅜
Scintrex	300	125	125	125	
Scot York	1900	325	315	320	−5
Scot Lasal	500	320	315	315	−10
Scotts	200	$8⅛	8⅛	8⅛	
Scurry Rn	350	$16¼	16⅛	16⅛	
Seaway M	1500	$6	5⅞	6	
Seaway pr	1800	$6⅛	6⅛	6⅛	
Secur Cap	100	50	50	50	−5
Shaw Pipe	2000	$9	8¾	8⅞	−¼
Shell Can	3367	$18	17½	17½	−⅛
Sherritt	4575	$16¼	15⅞	15⅞	−⅛
Siebens	700	$12⅞	12¾	12⅞	+⅛
Sigma	200	$19½	19½	19½	
Silverwd A	350	$13½	13½	13½	−⅛
Simco Eri	500	345	345	345	+5
Simpsons	3045	$9¼	9¼	9¼	+⅛
Simpson S	1780	$12⅛	12	12	
Sklar M	1350	$7¼	7¼	7¼	+⅛
Sklar W	200	505	505	505	−5
Skye Res	1500	370	360	360	+10
Skyline H	200	$5¼	5¼	5¼	
Slat Steel p	125	15	15	15	
Slater B pr	125	$15	15⅜	15⅜	−⅛
Slat W Can	800	$13¾	13½	13¾	+⅛
Sogepet	1000	130	125	125	−5
Sonor I A p	600	$5⅜	5⅜	5⅜	
Southam	150	$31½	31½	31½	
Spar Aero	700	360	355	355	
Spooner	4300	48	45	45	−3
Stafford	100	350	350	350	
St Brodcst	125	$11¼	11¼	11¼	−¼
Stelco	5766	$31⅝	31¼	31⅝	+⅜
Steep R	200	155	155	155	
Steetley I	200	$11	11	11	−½
Steinbg A	2280	$26½	26¼	26½	+¼
Ster Trust	600	$11⅜	11⅛	11⅜	+¼
Strathrn A	200	250	250	250	
Sud Cont	1500	29	29	29	
Sullivan	500	265	264	265	−2
Sunbrst E	2000	25	25	25	−2
Sundale O	1800	700	680	685	−5
Superior A	200	300	300	300	
Surpass C	1000	135	135	135	+10
Systems D	5420	$16	16	16	−¼
Tara	2240	$14⅝	14½	14½	−⅛
Teck Cor A	3900	425	420	420	
Teck Cor B	2820	400	380	400	+15
Texaco	1661	$60½	59	60½	+1½
Texaco pr	436	$66	65	66	+2
Txsglf	10270	$22	21½	21½	
Texmont	1100	24	24	24	+1½
Texore	6500	15½	15	15½	+½
Tex-Sol	1000	39	38	38	−2
Thom L	2000	25½	25½	25½	
Thom Nes	4400	$12¾	12¼	12¾	+½
Tone Craft	150	$7½	7½	7½	+½
Torme	10000	140	140	140	+18
Toromont	1000	300	295	295	+5
Tor Dm Bk	3560	$31⅜	31⅛	31⅜	+⅛
Tor Star B	1045	$20	20	20	+¼
Total Pet	400	680	680	680	
Total P A p	300	$14¾	14¾	14¾	
Traders A	7330	$15¾	15⅝	15⅝	−¼
Trader A p	z25	$21¼	21¼	21¼	
Trader 66 w	z50	500	500	500	
Trader 69 w	100	650	650	650	−20
Trnsair	1800	290	280	290	+20
Trnsair w	1100	99	96	99	+3
Tr C Glass	100	$9½	9½	9½	
Tr Can PL	2865	$33⅝	33⅛	33⅛	−½
Tr Can A pr	z7	$62½	62½	62½	
Tr Can Pl p	300	$40	40	40	−½
Tr Can C pr	400	$45¼	44½	44½	−⅜
Tr Can P w	250	685	685	685	+5
Tr Can Res	2800	135	130	130	−4
Trans Mt	2440	$20	20¼	20¼	−⅛
Travlway	300	$6¼	6¼	6¼	
Tribag	12500	50	47	48	−2
Trimac	2300	$10¾	10½	10½	−¼
Trizec Crp	350	$20	20	20	
Trizec w	400	55	55	55	+2
Tru-Wall	100	440	440	440	−10
Tundra	2000	26	24	26	+3
Turbo R	500	100	100	100	
Ulster Pet	2000	100	98	98	
Unican S	425	425	425	425	
Unicorp F	1000	200	200	200	
Un Carbid	z50	$15¼	15¼	15¼	
Un Gas	1775	$11⅛	11	11⅛	
UGas B pr	50	$40½	40½	40½	−2½
U Mining	2000	33	33	33	+1
Union Oil	100	$14¼	14¼	14¼	+¼
U Asbesto	500	280	265	265	
U Canso	6350	760	730	750	+25
U Corp B	1000	$16⅛	15¾	15¾	−½
U Keno	100	480	480	480	−10
U Mind	30100	291	240	290	+54
U Sisco	18350	830	790	820	+5
Un Tire	1500	240	240	240	
Un Trust	400	$8½	8½	8½	−¼
Upp Can	5000	285	280	280	−1
Van Der	200	$9¼	9¼	9¼	−⅜
Van Ness	4400	95	95	95	+5
Vencap	1000	345	340	340	
Venpower	300	105	105	105	
Versati A	300	$6¼	6¼	6¼	
Vic G Tr	2125	$29	28½	28¾	+¼
Vilicentre	1600	$5½	5½	5½	+⅜
Voyager P	1100	565	565	565	+10
Vulcan I	25800	$6⅜	6	6⅜	+⅜
Wajax	1065	$11½	11¼	11¼	−½
Walk GW	1200	$51¾	51½	51⅝	+⅛
Weco Dev	200	120	120	120	
Weldwod	1100	$15	15	15	
Wstburne	150	$11⅞	11⅞	11⅞	−⅛
Wbur A p	25	$40	40	40	−¼
Wburn wt	z50	665	665	665	
Wcoast Pt	130	$5⅞	5⅞	5⅞	
W Pet A p	z40	$22½	22¼	22¼	
Westc'st	1110	$19	18¾	18¾	−¼
Wcoast w	8340	385	355	360	−10
Westeel	150	$13	13	13	−½
W Cdn Seed	300	$5½	5⅜	5½	+⅛
W Decalta	7000	525	510	510	−10
West Mine	1000	300	300	300	
W Realty	1300	$7⅛	7	7	
W Realty w	2200	260	250	255	−10
Westfair	330	$25⅛	25	25	−¾
Westfair p	100	$18	18	18	
Westfield	300	106	106	106	−4
Westnhse	125	$19½	19½	19½	
Weston	23460	$20¾	20¼	20¾	+¼
Whithorse	700	300	300	300	
White Pas	100	$13¾	13¾	13¾	−¾
Whonok A	1400	$9¾	9½	9½	
Wiley Oil	250	$7¾	7¾	7¾	
Wdfall	13000	18	15½	18	+½
Wood Alex	z20	415	415	415	
Woodreef	1412	50	50	50	+6
Woodwd A	1194	$25¼	25⅛	25⅛	−⅛
Yk Bear	z50	345	345	345	
Zellers	1330	$18¼	17⅞	17⅞	−⅝
Zenith	1200	250	245	250	
Zenmac	6500	13	12½	13	
Zulapa	1000	12½	12½	12½	+½
Trust Units					
BM-Rt un	1400	$14⅛	14	14⅛	+⅛
Heitman u	2040	$9¾	9⅝	9¾	+¼
TD Rlt un	2732	$30⅛	30	30⅛	−⅛

★ ★ ★

Primary Distribution

The shares of the following companies may be considered as being in primary distribution through the facilities of the Exchange pursuant to a Statement of Material Fact.

e — previously issued shares.

Bary Expl	1000	70	70	70	−3
Norlex e	7000	30	28	28	−2

London

LONDON (AP) — Closing stock quotations in new pence unless pounds are indicated:

Associated Brit Foods 58½, Anglo Am of S. Africa 462½, Babcock and Wilcox 100, Barlow Rand 270, Bass Charrington 132, BICC 150, Blyvoor 350, Boots 265, Bowater Paper 173, Brit Am Tob 248½, Brit Assets Trust 69, Brit Leyland 31⅛, Brit Oxygen 72, Brit Petroleums 569½, Broken Hill Prop 548, Burmah Oil 479½.

Canadian Pac 830, Cast 103½, Charter Cons 208½, Cons Golds 261½, Courtaulds 151¼, Daggafontein 7, De Beers 391½, Distillers 143¾, Dunlop 98, EMI 167, Free St. Geruld 907½, Gen Elec 139¾, Glaxo 372, Grand Metropolitan Hotels 127¼, Gt Univ Strs 270, Guest Keen 338½, Hawker Siddeley 388½. Hoover 465, Hudson Bay 88⅛.

ICI 271, Imp Tob 97, Judge 56, Kloof 672½, Marks and Spencer 272, Metal Box 277½, Mim Holdings 174½, Phillips 915, Plessey 126, Poseidon 640, Rank A 443½, Rio Tinto-Zinc 240½, Roan Consolidated 370, Second Scott Inv 84½, Selection Trust 450, Shell T and T 341, Tanganyika 212, Thomson 207, Thorn 416½, Tube Investments 452.

Ultramar 246½, Unilever 366½, Union Corp 372, Vaal Reef £11 5-32, Vickers 133¼, Western Deep Level 820, West Driefontein 18⅝, Western Holdings 15¾, Western Mining 159, Woolworth 85½, Zambian Anglo 226, Zambian Copper 70.

Bonds (in pounds): Brit Transport 51¾, Brit Cons 24, Exchequer 94 27-32, Treasury 56⅞, War Loan 34¼.

The Financial Times industrial index 456.5, up 2.8.

Dollar

MONTREAL

U.S. dollar	$0.99 39/50	−1/50
Pound sterling	$2.56 3/100	+1/25

NEW YORK

Canadian dollar	$1.00 11/50	+1/50
Pound sterling	$2.57½	+1/10

Gold

LONDON (AP) — Friday's closing gold prices in U.S. dollars an ounce: London $119.75; Paris $120.93; Frankfurt $120.68; Zurich $121.00; Hong Kong $120.34; Beirut $3,853 (a kilo).

Metals

LONDON — In pounds sterling per metric ton:

	Close		Prev. Close	
Copper—Wire Bars				
Spot	679.50	680	679	680
Fwd	668	668.50	666	666.50
Sales 8,950 tons.				
Tin—				
Spot	1790	1791	1780	1782
Fwd	1790	1791	1781	1782
Sales 650 tons.				
Lead—				
Spot	171.50	172	169.50	170
Fwd	174.50	175	172.25	172.50
Sales 2,975 tons.				
Zinc—				
Spot	277	277.50	176.50	177.50
Fwd	265.50	266	266.50	266.75
Sales 5,675 tons.				

Grain

WINNIPEG

	Open	High	Low	Close
Flax—				
Jly	764½	764½	764½	764½
Oct.	711½	711½	711½	711½
Nov.	695½	695½	695½	695½
Rye—				
Jly	217⅞	218½	214¼	217½
Oct.	219	222⅛	216½	220
Dec.	219¼	224	219	224¼
Oats—				
Jly	157	158½	152	153
Oct.	151¾	151¾	145	146½
Dec.	147	147	141	143¾
Barley—				
Jly	215	215	207¼	208
Oct.	212	212	205½	205⅜
Dec.	210	210	202¾	202¾
Rapeseed (Vancouver)—				
Jun	632½			632½
Sept.	629	629	629	629
Nov.	614			614
Rapeseed (Thunder Bay)—				
Jly	615	615	615	615
Oct.	601	601	601	601
Nov.	586	586	586	586

CHICAGO

	Open	High	Low	Close
Wheat—				
July	278	278½	265¼	266½
Sept.	277	278¼	265¾	265¾
Dec.	278	279	265¼	265¼
Corn—				
July	249	250	237	239½
Sept.	230	230½	220½	222
Dec.	212½	212½	200¼	201¾
Oats—				
July	103	103½	99⅜	100
Sept.	109¼	230½	220½	222
Dec.	108	212½	200¼	201¾
Soybeans—				
July	1212½	1212½	1151	1151
Aug.	1085	1085	1085	1085
Sept.	877	877	877	877

Montreal

ACTIVE STOCKS

Volume		Close	Change
55409	Provigo	9¼	+¼
14200	Gazz Metro	4.00	−.25
32000	Ambassador Dev	1.35	+.20
20587	Intl Nickel	28⅞	+⅜
16895	Chrysler	23½	
15888	Spartan Air	.85	
15250	Comm Holdings	2.20	−.20
10050	Consumers Gas	16½	
6605	Zellers	18	−½
8613	Brascan	20	
	Mines and Oils		
188500	Que Uranium	23½	−3
84409	Royal Agassiz	1.18	+3
44675	Probe	48	
41000	Gold Hawk	31½	−1½
35000	Dynaco Res	21½	+½

CLOSING AVERAGES

65 Industrials	228.91	+1.71
13 Utilities	150.00	+.08
7 Banks	252.55	−1.87
85 Composite	216.19	+1.03

Volume 1.3? million.

MARKET REPORT

Closing quotations for Friday, June 22, 1973

Quotations supplied by The Canadian Press, Richardson Securities, Pitfield Mackay Ross and Co. Ltd., Merrill Lynch, Royal Securities Ltd., A. E. Ames and Co., Annett Mackay Ltd., Pemberton Securities, McLeod Young, Weir and Co. and Dominion Securities Corp. Ltd.

Vancouver

VANCOUVER—Prices were up in light trading on the Vancouver Stock Exchange Friday. Volume was 2,181,116 shares.

In the industrials, EDP Industries was up 2 cents at .42 on 12,075 shares. Key Industries was down 2 cents at .28 on a volume of 7,500 shares.

Northair led in the mines, rising 16 cents to $1.10 on a volume of 342,700. Copper Lake was up 6 cents at .71 on 80,000 shares. Leemac Mines remained unchanged at .64 on 48,500 shares.

In the oils, Stampede was up 3 cents at $1.14 on a volume of 55,450. Seneca Developments was down a nickel at $2.10 on 36,323 shares.

Stock	Sales	High	Low	Close	Net Ch'ge
MINES					
Ab Mris	500	23	23	23	+5
Accent	500	18	18	18	
Achron	111500	50	47	47	−2
Adonis	21500	31	28	29	−3
Ajax Ltd	1000	5	5	5	
Alwin	12000	18	18	18	−1
Anchor	3000	16	16	16	
Anglo Bo	3000	38	30	30	
Aringtn	1000	8	8	8	
Atlas	2500	47	47	47	−1
Attila	22000	95	85	90	+5
Avino	37300	39	35	39	+1
Barier R	3000	75	70	7p	−10
Bath N	8500	75	71	71	
Bmont	900	5½	4½	4½	−½
B Giant I	5500	90	85	85	+5
B Gulch	9200	104	100	100	−2
Bmac	1000	25	25	24	−2
Bullion	16400	51	47	50	+5
Buval	2000	18	18	18	
Calico	500	12	12	12	
C Barr	500	17	17	17	
Canol	1500	53	51	53	+2
Crdign	3000	10	10	10	
Crdign	3000	10	10	10	
Celtic	12000	23	21	23	+2
Chanda	7700	100	95	98	−2
Charta	17400	59	16	57	−1
Colt Ltd	9500	51	50	51	+1
Col Rvr	2000	13	12	12	
Conoco	6000	26	23	23½	−3½
Con Ct Sl	500	20	20	20	−2
C Ftn Ch	2000	41	40½	40½	−4½
Cons But	3500	16	16	16	
C Stndrd	6000	18	17	17	
Cop Ex	6500	37	37	37	+1
Cop Gnt	2000	5	5	5	
Copd Lk	80000	74	66	71	+6
C Ridge	750	23	23	23	+1
Cord Intl	1000	150	145	145	−5
Cor All	2500	10	10	10	−3
Cream	22000	41	38	41	+11
Dalton	1500	21	26	26	−4
Drkhak	6500	35	33	33	−3
Davnpt	500	50	48½	50	+1
Dav Kys	2050	50	59	50	+3
Dus Mac	6000	30½	37	39½	+4
Falaise c	700	4½	4½	4½	
Farwst	1000	4	4	4	
F Nat U	1000	8	7	8	+2½
Fosco	5000	75	60	61	−9
Frntier	1000	8	8	8	
Gen Res	2000	5	5	5	
Gnt Mas	200	300	300	300	
Gbrltar	700	$13	13	13	−¼
Glen Cop	2100	11	11	11	
Gld Rvr	1500	57	55	55	
Granite	7200	21	20	20	
G N Pete	1000	27	26	26	−1
Grn Eag	1500	13	13	13	
Gunn	32700	113	101	106	−5
Hdt Rvr	1000	8½	7½	7½	−1
Henriet	2000	13	13	13	
Hi Lode	1000	17½	17½	17½	−1
Hihawk	5500	17½	17	17	+1
H Chief	12000	13	13	13	+3½
H Merc	3000	19	19	19	
Hind Val	1000	10½	10	10½	+½
Hmont	11300	234	220	230	+1½
H B Mtn	1000	7	7	7	+1
Ice Stat	350	27	27	27	+
Imp Met	10000	18	17	17½	−1½
Inland	1000	15	15	15	
Iskut	1600	15½	14	14	−1
Jackpt	3000	16	15	15	−1
Jason X	1000	7	7	7	
Joy Mng	70p0	57	57	57	+2
Kalco c	13000	16	c16	16	+½
Kamad	4000	85	82	82	−3
L Bvrhs	500	12	12	12	
Laura	23500	22½	22	22	+½
Lemac	48500	65	63	64	
Lxnton	4000	14½	14	14½	−½
Lon Cr	11000	30½	30	30½	+½
Lori E	14000	25	23	23	−2
Lornex	500	980	980	980	−1
Makao	4500	1o	19	19	−1
Mvrck	7000	32	30	31	
Meteor	35p0	13	12	12	−2
Minex	3000	8	8	8	
Mt Sick	10500	35	33	34	−1
Mt Wash	3000	10	10	10	+1
Nadina	1500	40	40	40	−1
Jericho	1000	20	20	20	−3
N Privtr	1000	18	17	17	−2½
N Taku	7000	10	10	10	
Newvn	1500	16	16	16	
Nki Hill	1000	4	4	4	
Nthair	342700	114	93	110	+16
N Pac	1000	24	24	24	
NW Vent	500	54	54	54	+3
Oro	2000	15	15	15	
Padmnt	c2p00	12	12	12	
Pthfndr	2500	3i	35	38	+3
Peel	1000	9	9	9	
Pinncle	2000	12	11	11	
Primer	1000	14	14	14	
Pr Stew	2500	31	26½	26½	
Rackla	500	17	17	17	
Reako	3000	68	67	68	−2
Reeves	z200	30	30	30	
Rocket	9500	7	6	6½	−½
Ring Hill	2000	30	30	30	
R Agsiz	3000	116	115	115	−5
Sabina	2300	125	121	125	−3
S Jointo	10500	31	25	25	−6
Shr Res	625	15	15	15	
Sierra	2400	200	170	200	+74
Sir City	4000	22	19	22	+4
S Chief	500	24	24	24	−2
Sirkuik	500	6	6	6	
S Spring	1500	45	45	45	−3
S Stndrd	1400	77	77	77	+5
Skast	6000	16	15	15	
Spartn	25100	24	22	23	−1
Spectro	3000	18	17	17	−1
Stall Lak	11600	125	100	125	+25
Taseko	500	14½	14½	14½	
Vestor	5500	101	97	101	+6
W Buff	1000	3½	3½	3½	
Wharf	1100	105	100	105	−5
Whit Rv	5100	21	20	20	−1
Ykn Rev	1000	19	16	16	+1
Znith	1000	20	20	20	
INDUSTRIALS					
Ath Col	1500	300	300	300	
BBC Un	300	$11¾	11½	11¾	
Bm Rt U	100	$14	14	14	
Balco	z50	$11½	11½	11½	−⅜
Bnk BC	60	$23¾	23	23¾	
Bur Mtg	600	275	275	275	
Canter	500	34	34	34	+1
Capt Int	1100	148	145	148	−1
C Brew	100	290	290	290	
Comco	200	$29½	29½	29½	+⅛
Comput	1300	45	45	45	+5
Cor Ind	200	320	320	320	
Crnat A	900	$18¼	18	18¼	
Dis Seag	900	615	615	615	
Doman	100	$9	9	9	−⅛
EDP Ind	12075	42	41	42	+2
Finning	300	$13¼	13¼	13¼	
Four Sns	2400	220	200	220	+20
G P Ind	2200	160	150	150	
Greg Ind	1000	215	215	215	−10
Grovnr	200	$13⅛	13⅛	13⅛	−⅜
Gdouse	500	175	175	175	
Hobro	1800	16p	150	155	−5
Hbro A	500	290	290	290	
INat Gas	1200	$11¼	11¼	11¼	
Intl Cent	500	85	85	85	
I Hydro	400	120	120	120	
Int Land	280	$5¾	5¾	5¾	
Intrplx c	2400	16	16	16	
Int Vis	5300	35	33	35	+3
Kaiser c	200	300	300	300	+1
Madill	300	$11½	11½	11½	
Massey	500	$19	19	19	+⅜
Merci	4000	80	75	75	−5
NW Spts	400	525	525	525	+60
Pace	1200	60	60	60	
PWA	250	$9⅝	9⅝	9⅝	+⅛
Portcm	2500	60	50	60	
Q Bdcst	100	425	425	425	
G Spring	500	210	210	210	
Trmo P	120	103	103	100	
Trns Am	180	33	33	33	
Wrner A	100	17t	175	175	
Wward	2800	150	145	150	+4
Warrants and Rights					
Fst Cy w	200	$5	5	5	
OILS					
Albany	1700	112	112	112	+7
Blindry	4100	123	121	121	−4
Chapp	4500	18	17½	18	
Clonial	500	75	75	75	+5
Comrcl	2000	11½	11½	11½	
Concpt	500	150	150	150	−10
Coseka	9400	325	310	315	−5
Delta	2000	18	18	18	
Ericrst c	8000	12½	11	12½	+2½
Embsy	5000	51	50	51	+1
Five Str	30p0	7	6	6	
Frehld	14900	143	140	140	
Gt Reef	1000	25	25	25	
Greld E	1000	110	110	110	
Mntry A	4500	52	51	51	+3
Mtn Stat	1200	100	90	100	
Pan Ocn	200	$12⅞	12⅞	12⅞	
Plains P	2000	21	20	20	
Pondrv	2000	100	100	100	+5
Prp Ex	1730	127	113	126	+11
Rand	3500	62	60	60	−1
Seneca	36323	216	200	210	−5
S Christl	6110	90	85	90	+3
Skat Res	3000	155	155	155	+5
Stampd	55450	120	108	114	+3
Vargas	500	14	14	14	−½
West Ex	3000	9	9	9	
Whistlr	8000	25	25	25	−1

Calgary

Stock	Sales	High	Low	Close	Net Ch'ge
Industrials					
Clgy Cble	1000	5½	5½	5½	
Prof Life	150	$11	11	11	
Oils					
Barons	3000	4½	4½	4½	
Cdn Scenic	1000	115	110	115	+5
Clearport	1500	70	70	70	+5
Jagor	500	26	26	26	−4
New York	500	88	88	88	−4
Norsul	6500	75	75	75	
Petroqst	1000	90	90	90	
Republic	5200	120	116	120	
Savanna	1000	9	9	9	−1
Sturgeon	500	6	6	6	+1
Thomson	200	300	300	300	+25
Uni Gas	1700	310	300	300	−15
Mines					
Alcor	2500	26	26	26	−1
Cinnabar	9000	46	43	46	+3
Flin Flon	1000	21	20	20	−1
Matrix	4000	35	35	35	−½
Rapid Riv	500	12	12	12	+4

Egg Prices

	Prod.	Whlse.
Grade A large	60c	72c
Grade A medium	57	69
Grade A small	43	55

Bonds

FEDERAL, PROVINCIAL

	Bid	Ask
Government of Canada		
Do 5½ 75	96.20	96.30
Do 7 77	99.38	99.63
Do 4½ 83	79.00	79.25
Bk M 7 78	95½	97½
Bk M 7½ 88	97½	98½
Bell 8 80	99	101
Do 8⅜ 93	99	101
B.C. Forest	9¾	92
B.C. Tel 7⅞ 95	92½	93½
Do 9⅛ 90	103	
Do 9⅝ 92	107	107
Do 8¼ 94	96½	97½
CP H 8⅛ 92	100	102
Con Gas 8 92	94½	95½
Falcon 7¾ 91	91	93
HFC 8 95	93	95
M H T 9 80	100	102
SSR 8¾ 92	101	101
CONVERTIBLES		
Ackl 7½ 88	99	101
ALGT 7½ 90	133	137
G Gas 5½ 89	83	85
Gnstr 6½ 92	113	115
Home 5½ 92	114	116
Scurry R 7¼ 88	86	88
TDRI 5½ 93	111	115
Wsct C 5½ 88	77	80
Wsct 7½ 91	100	102

Interims

	Bid	Ask		Bid	Ask
Abaca	38	48	Hertz In	25	28
Abella R	13	16	Highld Q	40	45
Able Exp	4	5	Hobo Cr	11½	
Acaplo	15	18	Holbrg	6	9
Adar Rs	23	25	Honda	14	20
Alakon	4	5	Hope By	1	120
Alberni	45	65	Hub Mn	20	24
Alvila	8	10	Juniper	19	20
Amalg	1	3½	Kandar	50	55
Ambass	3¾	4	Kaza Cpr	28	30
Amber R	35	38	Keith C	15½	16
Ang Wst	5½	6	Kelgin	4	9¾
Arc Res	43	45	Kelmnt	35½	38
Arian Pa	25	30	Kendal	45	48
Aselo Ind	4		Kismet	23	25
Athena	7	9½	Komo Ex	4	5
Balfour	50	53	Lantrn	42	45
Bart Mn	45	47	Lewes R	4	5
Belmorl	28	30	Lou Mex	54	56
Bev Cal	15	22	Low Val	4½	5
Bonnevl	25	27	Lucky St	6	
Bonus R	30		Manox Pt	40	45
Boru Mn	16		Mcleod	42	45
Brent E	20	25	Midnth	5	9
Brwstr	11	13	Milestn	15	19
Brown O	12	14½	Mt Hylnd	7	11
Buckey	18	19	Nation L	7	11
Cairn	16	17	N Denvr	48	50
Can Bas	9		Nicola C	28	31
Canwex	33		Nisson	12	14
Cardwl	10	11½	Nthstar	50	60
Caroln	37		N Tungst	65	70
Cedar C	57	63	Nthwd	171	173
Centex	7	8	Panthr	15	17
Chlingr	58	60	Payette	7	9
Channel	15	20	Perry R	65	66
Coast In	20	25	Plaza R	29	30
Colby	52	60	Princss	81	82
Commd	6	8	Prism R	31	35
Concord	21		QC Exp	15	18
Conjur	9½	10	Radiatn	4¼	4½
C Altair	28	29	Remar	17	19
C Cleve	5½	7½	Richwd		95
Cop Mac	38	43	Rimrk	17	19
Corval	23	27	Rio Plat	67	69
Coynex		42	Robina	30	40
Cutlass	32	39	Ryslo S	35	38
Cypress	42	49	Shasta	123	127
Darsi	9	11	Silmnc	17	21
Decade D	64	70	Sonesta	32	40
Dictatr	4	7½	SPA Mns	3	6
Donna	7	8	Spirit E	43	46
Drchstr	20	22	Starbd	20	25
Dorita	14	19	Starlett	16	17
Driftwd	47	48	Stellak	6	9
Dynam	6	7	Sunrise	9	10
Eagle By	18	23	Swim Lk	4	15
Envoy R	30	32	Tandem	75	
Erin Ex	36	38	Tanzill	13	14
Fortun I	20	30	Teknol	18	20
Galvstn	1	105	Toronad	24	27
Gary M	19	20	Turnign		65
Geoqst	210	220	Triton I	115	1¼
Geo Dyn	75	85	Twin Rv	26	
Geo Star	10		Univex	30	35
Giant Mt	8	10	Vanalta	20	24
Glenlyn	4	5	Victor M	4	9
Gramr	15½	18	Wel Nth	165	180
Gr Prix	55	70	W Stand	14	16
Gt World	26½	32	Whipsw	17	19
Gulf Ttn	32	35	Yukon G	53	60

Mutual Funds

Acrofund	126	139	Entarea In	602	662	Pac Div	543	543
All Cdn Cm	690	754	Ex Fd Cda	595	652	Pac Res	311	311
All Cdn Div	738	807	Ex In Inv	181		Pac Ret	479	479
All Cdn Vn	348	380	Fraser Gr	380	418	Pac US	350	350
All Cdn 4000	482	527	GIS Com	917	1067	Pens Mut	854	854
All Cdn En	406	441	GIS In	345	379	Ph Ha No	1168	1191
Amer Gr	516	566	Gr Eq	762	837	Plan Res	445	489
Andreae Eq	514	562	Guard En	93	102	Prin Gr	420	461
As Inv	590	596	Harv Gr	678	678	Prov Mut	736	805
Cen Gr	547	601	In Gr	1097	1205	Prov Stk	569	622
Canagex	1076	1164	Int Eng	253	278	Prud Gr	656	716
Cdn Gs En	1409	1548	In Gr	561	616	Reg Gr	881	968
Cdn Inv	498	546	Int Inc	419	460	Reg Ven	407	447
Cdn Sec Gr	531	584	Inv Gr	1198	1310	Royfund	648	674
Cdn Sa Gd	946	1034	Inv Intl	591	646	Tem Gr	857	937
Cdn Trust	508	558	Inv Jap	879	961	Timed In	843	
Pit Gr	1096	1123	Inv Mut	568	622	Uni Ac	490	538
Col Mut	529	581	Mut Acc	596	644	Uni Ac Ret	503	553
Com Intl	1484	1631	Mut Bond	1034	1137	Uni Am	165	181
Com In Lv	371	408	Mut Gr	343	377	Uni Hor	217	238
Com Vent	702	771	Mut Inc	508		Uni Ven	299	329
Cor Inv	600	658	Natrusco	1622	1682	Uni Ven Rt	465	511
Cor Inv Stk	485	534	Nat Res	762	837	Uni S Eq	753	827
Dom Com	618	671	NW Eq	526	578	Vanguard	582	638
Dreyfus Inc	1034	1133	NW Cdn	544	598	West Gr	625	687
Dreyfus In	1063	1165	NW Gr	470	516	Xanadu Fd	359	359
Eaton Vik	579	629	Pac Comp	716	716	Yk Fd Can	482	524

New York

NEW YORK (AP) — The stock market closed higher Friday after rising sharply in early trading but later losing most of the gains.

The active trading was sparked by an announcement by the committee on interest and dividends that companies could pay larger dividends to their shareholders.

Volume had been slow all week until the committee made its announcement.

"This was a step that touched the raw nerve of investors," said Monte Gordon of Dreyfus Corp. "You were technically poised for a rally and this was a perfect trigger to set it off."

The broad-based NYSE index of 1,500 common stocks closed at 54.56, up 0.24.

Among Canadian issues listed on the New York exchange, Alcan was up ⅛ to $29⅛, Inco ⅜ to $29 and Hudson Bay Mining ½ to $25.

Canadian Pacific was down ⅜ to $17¼, Dome Mines 2¼ to $95½ and McIntyre ½ to $53.

CLOSING AVERAGES

30 Industrials	879.82	up	6.17
20 Transportation	155.91	dn.	.07
15 Utilities	103.81	up	.03
65 Composite	269.58	up	1.17

Volume: 18.5 million

QUOTATIONS

Alleghany	8⅞	Kennecott	24¼
Allied Chem	32⅞	Kresges	33
Allis Chal	8⅜	Kiddo Inc	15¾
Alcoa	58	Ling T Vght	7¾
Amer Air	10¼	Lockheed	5¾
Amer Can	33⅜	Lucky Sto	10¼
AMF Inc	23½	Litton	8⅜
Amer Mtrs	6⅞	McDon-Doug	21⅜
Amer S-R	17¾	Magnavox	10
Amer T T	51	Memorex	4⅞
Ampex	4⅞	Merck	88½
Anaconda	17¾	Min M M	82¾
Atl Rich	80¾	Monsanto	52⅜
Avco	9⅜	Mont Ward	18¼
Avon Prod	30½	Motorola	146⅞
Bell How	24⅜	Nat Air	13
Beth Stl	26	Natomas	38¼
Boeing	17	Newmont	24
Boise Casc	9¼	N Amer Car	100
Bris Myrs	57	Occ Pete	9⅝
Burl-Nthn	34¾	Owens Ill	30⅞
Burroughs	121½	Pac Gas Elec	27⅝
Chase Man	42	Pan Am	7⅝
Celanese	32¼	Penn Cent	1¾
Ches-Ohio	43⅛	Pepsi Cola	80¾
Chrysler	23⅝	Phil Mor	17½
Coca-Cola	141¾	Phil Pete	49⅜
Col Bcast	31¼	Polaroid	134½
Comsat	44¼	Proc Gam	102¾
Cons Oil-Gas	2⅝	Radio Corp	23⅛
Cont Oil	33⅜	Revlon	62
Ctrl Data	36¾	Rep Stl	23½
Crown Cork	22⅞	Reynolds Ind	43½
Crown Xell	25¼	Reyn Ind pfd	45⅝
Delta Air	48¾	Scott Paper	11⅞
Dow Chem	52⅛	SCM Corp	11½
Du Pont	162¼	Sears Roe	93⅝
East Kodak	132⅜	Shell Oil	50
El Paso	14⅝	Singer	50
Fairchild	6	Sperry	39½
Fed Nat Mort	15⅝	Stan Cal	73⅜
Firestone	19	Exxon	
Ford	54⅜	Sun Oil	50½
Gen Dyn	16¼	Talley Ind	6¾
Gen Elec	57⅛	Telex	4
Gen Foods	25¼	Texaco	35
Gen Instr	14⅛	Texas Gulf	21⅜
Gen Mtrs	65⅞	Texas Instr	92¾
Gen Tel	28⅝	Trans World	18½
Gen Tire	17⅝	Un Carb	35
Georg Pac	31⅞	Un Oil	36½
Gillette	54⅜	Un Pac	52⅝
Gran Min	22¼	Untd Air	16⅝
Greyhound	13¾	Untd Util	20½
Gulf Oil	23	Untd Brands	6½
Hmstke Min	47	U.S. Rubber	10⅞
Honeywell	99⅝	U.S. Steel	28⅞
Inland Stl	28¾	West Pac	7⅛
Int B Mach	316¾	West'house	33⅜
Int Harv	26⅞	Wyrh'sr	57½
Int Paper	34⅞	Woolworth	22½
Int Tele	30⅜	Xerox	162¾
Itek	23½	Xtra Inc	17⅛
Johns Manv	21	Xenith	35¾
Kaiser Al	13⅜		

ACTIVE STOCKS

Volume		Close	Change
390300	Kresge	55	−1⅞
275100	Southn Co	18⅝	−¼
258200	Int Tel Tel	30⅜	Unch
233800	Am El Pwr	26½	Unch
233200	Ina Corp	35	+2
227000	Chrysler	23⅝	+⅛
225700	Fed Nat Mtg	15⅜	+¼
217200	Armco Stl	20½	+⅜
212400	Ford	54⅜	+1⅛
206400	Sou Cal Ed	23¾	−⅛
204300	Crocker Natl	24⅝	Unch
202100	Ponderoso Sys	36	−4
183500	Gen Motors	65⅞	+⅝
174500	Bath Ind	20	+½
168000	Cluett Pea	10⅞	+⅛

BOX SCORE

	Fri.	Thurs.
Issues traded	1770	1769
Advances	767	355
Declines	653	1032
Unchanged	350	391
New highs	3	1
New lows	203	230

Dividends

Banque Canadienne Nationale 22 cents; payable Aug. 1; record June 29; xd June 27.

BM-RT Realty, trust units 20 cents; payable July 31; record June 29; xd June 27.

Consumers Distributing Co. Ltd. 2½ cents; payable July 16; record June 20; xd June 28.

Crown Life Insurance Co. 22½ cents; payable Oct. 1; record Sept. 14; xd Sept. 12.

Du Pont of Canada Ltd. 25 cents, increase of 5 cents; payable July 13; record July 2; xd June 28.

Hudson Bay Mining and Smelting Co. Ltd. 40 cents, increase of 10 cents; payable July 23; record July 5; xd July 3.

MANAGER TRAINEE

AVCO FINANCIAL SERVICES has and opening for an energetic person interested in rapid advancement. Top salary while in training.

Please phone

385-6774

for interview.

CONTROLLER

An attractive position with one of Victoria's busy industrial firms. A C.A. or C.G.A. - R.I.A. Previous experience with supervisory management ability. Salary **$12,000 - $14,000**. Applicant should contact or forward resume to (Drake Personnel) — 1175 Douglas, 385-3425. All replies confidential.

BROADMEAD'S FINEST

4679 LOCHWOOD CRESCENT

Built to resemble a log cabin on the outside, with a lovely modern interior of 1600 sq. ft. on the main floor and 1000 sq. ft. finished down.

Lovely large, bright rooms constructed with best materials and craftsmanship. Four bedrooms with 3 bathrooms, plus many other unique features. What offers on an asking price of **$60,000**. MLS No. 3129. Phone Percy Meiklejohn, 478-3611 evenings, or 385-8784 office.

DOUGLAS REALTY LTD.

SALESMEN!

OUR OWN STRENGTH CAN BE YOUR GOOD FORTUNE

Because we have been able to offer a multiple product line . . . our growth year after year has been dynamic. As a result, our salesmen have been able to earn incomes far above the average for allied fields. Several openings now exist in this area for career salesmen with an eye toward broader horizons. If you qualify, you can expect to enjoy an ever expanding sales potential because you'll have the people to see and more important, a comprehensive product line to sell. Here are some reasons why it will be worth your time to find out about a sales career with our internationally known company.

1. Complete training program at company expense.
2. Products backed by extensive national advertising, including TV, radio, newspapers and magazines.
3. Leader in its field.

Please send resume to Victoria Press, Box 669

DISTRIBUTION ENGINEER

B.C. Hydro and Power Authority requires a distribution engineer at Victoria and Prince Rupert.

Duties include the planning, design, estimating and implementation of additions and extensions to the electrical distribution-system involving both overhead and underground.

Candidates must be graduate electrical engineers and registered or eligible for registration with the Association of Professional Engineers of B.C.

Preference will be given to applicants with experience in distribution construction and maintenance or utility experience.

Please apply by complete resume stating personal details, education, experience and location preferred, quoting competition number — V.I. — P — 1 to:

Personnel Services Manager
B.C. Hydro and Power Authority
820 Pandora Avenue
Victoria, B.C.

PROVINCE OF BRITISH COLUMBIA

requires

AGRICULTURISTS

Department of Agriculture, Victoria.

LIVESTOCK BRANCH

To assist the Livestock Commissioner in the development and execution of Livestock Branch policies. Requires graduation from a recognized university, preferably at the Master's level or higher, with specialization in the field of animal production; related experience. COMPETITION NO. 73:679A. $1,177 - $1,414.

HORTICULTURE BRANCH

Under direction, to carry out extension responsibilities relating to horticulture crops. Requires graduation from a university of recognized standing in a field related to the duties; some related experience. COMPETITION NO. 73:684A. $1,089 - $1,293.

Obtain applications from the CIVIL SERVICE COMMISSION OF BRITISH COLUMBIA, 544 Michigan Street, VICTORIA, and return by July 4, 1973.

'Usual Friday Mood'

Dollar Grinds To New Depths

LONDON (UPI) — The U.S. dollar dipped to new low values in "stagnant" European money markets Friday, apparently because of the usual, end-of-week hesitance of buyers.

"Nobody wants to commit himself before the weekend," a London dealer said.

An American banker in Frankfurt said, "It was the usual Friday mood before the weekend, with no prospective buyers."

The dollar's value sank to a new low of 2.5458 marks in Frankfurt, .6 per cent below the closing price Wednesday. Frankfurt and other European markets were closed Thursday, a religious holiday.

The dollar also slipped in Brussels, Paris, Milan and Vienna, but gained fractionally in London.

The dollar also fell to a record low in Amsterdam, closing at 2.7048 guilders, .22 per cent down from Thursday's close of 2.7108 guilders. Since its formal Feb. 13 devaluation, the dollar has declined 14.71 per cent against the guilder.

Gold dropped 25 cents an ounce at London's afternoon fixing to $120 an ounce. But it rose $2.40 to $120.68 an ounce in Frankfurt and rose 66 cents an ounce to $120.90 in Paris.

"The money market has been stagnant," said a spokesman for the Chase Manhattan Bank in London. A broker at Samuel Montagu, the London bullion dealer, said the gold market was similarly quiet. "Nothing is going on," he said.

In Brussels, the dollar bought 37.32 francs, the lowest amount since June 5, on the official market. The free market closed lower at 37.375 francs, .31 per cent under Thursday's close of 37.50 francs.

The dollar was down half a per cent in Milan, to 617 lire. In Vienna, it bought 18.75 schillings Friday, compared with 19.06 on Wednesday.

Tourists buying French francs got 4.21 to the dollar in Paris, compared with 4.225 francs at Thursday's close. The commercial dollar fell an equal amount.

London's dollar price was virtually unchanged all day. The British pound was priced at $2.576 at the opening and hovered about $2.574 all afternoon.

East Coast Freight Subsidy Up

HALIFAX (CP) — An increase in the freight rate subsidy paid by the federal government for goods from the Atlantic provinces being shipped west is likely to go into effect this summer, Edgar Gallant, secretary of the council of Maritime premiers, said Thursday.

Gallant said he felt the increases would be implemented following consultation between provincial and federal officials.

Older Persons' Income Source

U.S. Dividend Ceiling Eased

WASHINGTON (UPI) — The Nixon administration has relaxed its voluntary ceilings on dividend payments. It said the restrictions worked a hardship on the nation's 31 million shareholders, especially older persons who depend heavily on income from common stocks and other securities.

The liberalized guidelines, announed Thursday by the Committee on Interest and Dividends, are expected to snap the stock market out of a five-month slump. The administration also hopes they will help attract more capital to Wall Street and more taxes to the treasury, thus bringing the federal budget closer into balance.

Under the previous guideline, a part of the economic stabilization program, corporations were asked to limit the increase in dividends each year to no more than 4 per cent about the previous year.

Now, the committee says companies may choose between this rule and another that allows dividend payments up to the average of the payout ratio on the five-year periods 1968-1972.

As a result of the current economic boom, corporations as a whole have made record profits this year but because of the guidelines, stockholders haven't been able to share fully in the good fortune.

The relaxed ceilings "will make it possible for many corporations to increase their dividend payments significantly this year and to a still greater degree next year," said committee chairman Arthur Burns. "This should be of particular help to elderly individuals and widows dependent on dividend income."

Burns, who also is chairman of the federal reserve board, said heftier dividends "will raise tax revenues and thereby improve the condition of the federal budget."

According to the committee, over-all dividend payments of U.S. corporations rose only 4 per cent between 1968 and 1972 while wages and salaries were going up 35 per cent in the same period.

Securities industries spokesmen have used these figures in arguing that the dividend ceiling actually discriminated against stockholders in favor of labor.

In addition to the benefits to shareholders, the committee said it also acted for reasons of "equity." The earlier guideline in effect held dividend payments of some companies to unusually low levels relative to earnings.

"The change in the guidelines will now permit corporations, at their option, to base current dividend payments on their historical payout ratios, taking as a standard the same span of years as is used for monitoring profit margin performance under the economic stabilization program," the committee said.

The ruling could affect thousands of companies, but there was no immediate indication which firms would take advantage of the move. Sources said each firm would have to make its own decision after checking its financial position over the past several years.

Nixon's Oil Policy 'Clarified' by Aide

WASHINGTON (CP) — The United States government announced Friday a "clarified" policy for crude-oil imports from Canada, designed to provide Ottawa with guidelines for allocating Canadian oil to U.S. customers and to prevent American demand from swamping Canada's supplies.

William Simon, chairman of President Nixon's oil policy committee, said in a press statement that while the government wants to help assure adequate fuel supplies for the U.S. "we certainly will not help cause a shortage in Canada."

A knowledgeable treasury department source said the clarifications issued Friday were the result of consultations between Canadian and U.S. authorities designed to help Ottawa adjust its oil exports to new American policies proclaimed by Nixon last April 18.

"We have been working with the Canadians to give them a better basis for allocating their exports without trying to tell them how to do it," the source said. "We're trying to put our own house in order and to tell Canada that we're not going to swamp them with orders."

The new policies were announced in a pair of press statements which left Washington's intentions murky.

The statements noted that since last March 1, Ottawa had limited the amount of Canadian crude oil and natural-gas liquids that can be exported to the U.S.

One statement said that permission to import additional amounts of Canadian crude will not be given to U.S. customers "unless more crude oil becomes available from Canada."

Those seeking additional imports will have to demonstrate "exceptional hardship or emergency," the other statement said, and will have to make a "clear and compelling case that no alternative sources are available."

In addition, U.S. importers will not be able to use "tickets" they possess for imports of crude from other foreign sources as a means of obtaining Canadian crude—a practice that some importers had been following.

The treasury source said that Nixon's new oil-import policy of last April had unwittingly created a situation in which allowed imports of Canadian crude could be about 185,000 barrels a day greater than it had been historically — at time when Ottawa was cutting crude exports below the historic level to prevent shortage in Canada.

The president's new policy left Ottawa in a position of having to apportion a reduced amount of Canadian crude among American customers seeking greater quantities, without clear guidelines from Washington about how the allocations should be made.

"They were swamped," the treasury source said. "They had far more allocations than they could handle."

The policy statement indicated that Washington would like to see Canadian crude apportioned to American customers mainly on the basis of how much crude each customer had received in the past.

Dividends

Lawson and Jones Ltd. class A 60 cents, class B $2.40 increase of $1.20; payable Sept. 28; record Sept. 13; xd Sept. 11.

Moore Corp. Ltd. 20 cents U.S.; payable Oct. 1; record Aug. 31; xd Aug. 29.

Steintron International Electronics Ltd. 10 cents; payable July 31; record July 16; xd July 12.

Toronto Star Ltd. class B 3.75 cents, class C 3.18¾ cents; payable July 14; record June 29; xd June 27.

Canadian Company Moving to Coast

Canada Development Corporation seems certain to move its head office from Ottawa to Vancouver, according to William Hamilton, president of the Employers' Council of B.C.

In an address to the Kiwanis Club at the Hotel Vancouver Thursday, Hamilton said he believes a decision has finally been made confirming the commitment given by Prime Minister Trudeau in the fall of 1971.

The move had been resisted by leading corporation officials who want the corporation's head office to remain in Eastern Canada.

Hamilton said he had no doubt that without the tremendous pressure exerted from British Columbia," the bureaucrats would have won out."

He attributed the resistance to the corporation's Vancouver move to an unwillingness by bureaucrats to rethink the concept of centralized government, and their refusal to accept that the constraints of travel-time, communication and costs are no longer a major consideration.

"We must overcome the desire of bureaucrats to cluster together in Ottawa, with a world bounded by Montreal on one side and Toronto on the other," said Hamilton.

Pensioners Elect Officers

The old age Pensioners Organization of B.C. concluded its annual meeting Friday in Penticton with the election of Lillian Brown of White Rock as president. She succeeds Vincent Yates of Vancouver.

Elected first vice-president was Sam Shearer of Nanaimo. Oliver Travers of Campbell River was elected second vice-president. Edith Smith of Vancouver is secretary and Sarah Riffal of Coquitlam is treasurer.

Part of U.S. To Drop Off

GREELEY, Colo. (UPI) — A geologist has predicted the action of underground geysers in Wyoming's Yellowstone National Park will eventually cause the Western United States to fall off.

"The process is a slow one, millions of years," Vincent Matthews said Thursday. "It is not going to double the price of mountain lots by turning them into ocean front property overnight."

Matthews, an assistant geology professor at the University Northern Colorado, said plumes of hot molten matter, such as that spurted by geysers, strike the underside of the Earth's crust and cause it to crack. He said a fault is beginning in Southern New Mexico and extending to Yellowstone.

"The Rocky Mountains are a part of the crust that has uplifted in response to the plume," he said. "The rifting already is occurring in New Mexico's Rio Grande Valley and in the San Luis Valley of Southern Colorado."

Matthews said the Earth's crust in some areas has dropped as much as six miles.

Forces Planes To Ferry Food

EDMONTON (CP) — Two aircraft from Canadian Forces Base Namao and 50 servicemen are to participate in a month-long food airlift to six West African nations, the base has announced. The operation, beginning before July 1, involves flying food from Lagos, Nigeria, to destinations between Nigeria and Libya.

Investment Yields

INVESTMENT YIELDS	Div.	Price	Yield
Imp.-Commerce	.92	29.88	3.07
Montreal	.88	17.88	4.92
Nova Scotia	1.08	32.13	3.36
Royal	1.00	33.88	2.95
Toronto-Dom.	.96	31.25	3.07
Bank of B.C.	.20	22.75	.87
PREFERRED AND "A" STOCKS			
Alb. Gs Trnk Pr C	4.75	72.13	6.58
B.C. Sugar Pr.A	1.00	15.00	6.66
Cdn. Pac. Inv. Pr.A	.95	27.00	3.51
Inl. Nat. Gs A	1.00	13.00	7.69
Loblaw Comm. Pr. C	2.40	30.00	8.00
Sun Publ. A	1.32	53.00	2.49
Traders Grp 5% Pr D	2.00	26.38	7.58
COMMON STOCKS			
Abitibi	.13⅝	10.13	.00
Alcan	.80	29.25	2.73
Algoma	.50	17.13	2.91
Bell Teleph.	2.88	42.50	6.77
Block Bros.	.08	2.55	3.13
Bracan	1.00	19.88	5.03
B.C. Packers B	1.50	34.00	4.41
B.C. Teleph.	3.20	50.50	6.33
Calgary Power	1.00	24.50	4.08
Can. Cement	.50	14.38	3.47
Can. Packers	.72	22.00	3.27
C.I.L.	.70	14.63	4.78
C.P.	.70	17.63	3.97
Consumers Gs	.88	16.63	5.29
Dist. Seagram	.70	38.50	1.81
Dom. Bridge	1.50	34.75	4.31
Dom. Stores	.72	14.38	5.00
Domtar	.60	20.63	2.90
Ford of Canada	3.00	96.50	3.10
Genstar	.70	15.75	4.44
Greyh'd Ls	.68	18.88	3.60
Gif of Canada	.60	34.25	1.75
Hayes Dana	.24	8.88	2.70
Home A	.50	42.00	1.19
Imp. Oil	.60	38.13	1.57
I.A.C.	.96	17.25	5.56
Interprov. Pipe	1.00	25.00	4.00
Labatt	.80	27.50	2.90
MacMillan Bl	1.00	28.75	3.47
Neonex	.05	3.25	1.53
Okan. Helic.	.20	10.13	1.97
Pac. West. Air.	.25	9.75	2.56
Simpsons	.20	9.38	2.13
Southam	.60	31.50	1.90
Stl of Canada	1.25	30.88	4.04
Tex. Canada	1.20	59.00	2.03
Trans Canada	1.00	33.88	2.95
Trizec Corp.	.30	20.00	1.50
Union Gas	.64	11.38	5.62
Vict. Grey Tr	.96	28.13	3.41
Walkers	1.45	51.25	2.82
W. Coast Tr	.75	19.13	3.92
W'dwrds St A	.70	25.25	2.77
Saratoga Proc.	.35	4.30	8.13
MINES			
Asbestos Crp	.20*	15.63	.00
Bethlehem	.60	13.75	4.36
Cassiar Asb	.70	10.50	6.66
Cominco	1.00	29.50	3.38
Craigmont	.60	6.50	9.23
Denison	1.40	30.25	4.62
Dome	.80	96.50	.82
Falconbridge	.80	13.13	6.09
Hollinger	1.60	45.00	3.55
Intl. Nickle	1.00	28.75	3.47
Kerr-Addison	.50	11.88	4.20
Noranda	1.20	50.50	2.37

Commodities

	Open	High	Low	Close
Silver, New York (per oz.)—				
June	2.62.00	2.64.40	2.61.60	2.64.40
Aug.	2.64.10	2.67.70	2.63.00	2.67.00
Oct	2.68.10	2.71.00	2.67.00	2.70.40
Copper, New York (per 100 lbs.)—				
Jly		77.30	76.25	75.65
Sept.	75.25	75.85	75.00	75.15
Dec.	73.45	74.10	73.15	73.25
Lumber, Chicago (per 1000 b.f.)—				
Jly	144.00	144.50	142.00	144.10
Sept.	126.50	127.30	125.00	126.30
Nov.	117.30	118.10	115.00	117.00
Pork Bellies, Chicago (per 100 lbs.)—				
Jly	58.10	58.25	57.32	57.42
Aug.	58.00	58.05	57.05	57.12
Feb.	60.80	61.15	59.75	59.90
Plywood, Chicago (per 1000 sq. ft.)—				
Jly	115.60	117.00	115.60	116.50
Sept.	107.00	112.90	110.70	112.20
Nov.	108.50	109.30	107.00	107.60
Jan.	107.40	108.00	106.90	107.00
Mch.	105.00	107.50	105.00	105.10

Gold, Winnipeg (per oz.)

Jan.	127.00	128.25	127.00	128.25
Apr.	131.90			131.90
Jul.	121.25			121.25
Oct.	124.10	125.35	124.10	125.30

VICTORIA'S LEADING Condominium Brokers

FOR SALE 100 SUITES CALL NOW.

View by appointment only
Granite House
2100 Granite St.
$15,900 to $19,300

OPEN 2-4
Watson Manor
1000 McLure St.
1 Bedroom Suites
$15,000 — $17,950

OPEN 2-4
1440 Beach
Large 2 and 3 BRs
$58,400 to $77,750

Whyte & Gower
Oak Bay Properties Ltd.
2227 Oak Bay Ave.
592-2407

"GREEN ACRES VILLAGE" 3-BEDROOM TOWNHOUSES 3060 HARRIET RD.
Master en suite with dressing area. Living room with decorative brick fireplace, dining room, kitchen with glass doors onto concrete patio. RANGE/FRIDGE, SAUNA, utility room with WASHER/DRYER, DOUBLE CARPORTS. 1329 Sq. Ft. $28,500.
OPEN DAILY (Except Sunday) 2:00 - 4:30 and Anytime by Appointment
PACIFIC STRATA SERVICES LTD.
386-2437

OPEN HOUSE — 2763 SCAFE ROAD
Fri., Sat. 1:30 to 4:30 p.m.
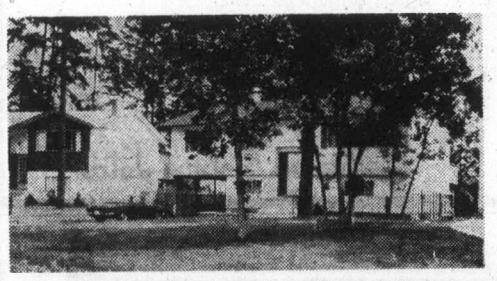
Enjoy the lush green grass and tall trees which shade this immaculate 3-bdrm home. Quality built with 1½ baths, cathedral entrance, fireplace with panelled feature wall, full cement basement. Perfect for further development.
Roger Lucas 592-2159
BLOCK BROS. REALTY LTD.
477-1841

Open House—Sat., 1-5 p.m.
2112 BRADFORD, SIDNEY

Quality near new 2 or 3 bedroom home in this popular area of new homes. Living room with attractive fireplace, dining room with sundeck off. Wall-to-wall shag throughout. Double sink and Crestwood cabinets in lovely kitchen. Well worth seeing at $28,500 asking. Prior viewing, call —
WAYNE SCOTT 479-6087
STAN JAMES 592-3740
MAYFAIR REALTY, 386-2955

PROFESSIONAL OFFICES
Near Jubilee Hospital, suitable doctors, accountants, other professions. Parking.
Hatley Holdings
385-5911

WELDWOOD OF CANADA LTD.
GRADUATE FORESTER
Weldwood of Canada Ltd., requires a graduate forester for Tree Farm Licence No. 10. The successful candidate will be responsible for carrying out the operations forestry program, incuding planting, regeneration surveys, survival studies, spacing, brush control, scarification and seed collection. He will also be involved in the preparation of budgets, working plans, cutting permit applications, annual reports, pre-organization plans and short and long term logging plans. Applicants should have 1-3 years of forestry experience.
Apply with full particulars to:
Mrs. J. Aulenback, Personnel Supervisor,
Logging and Forestry Division,
Weldwood of Canada Ltd.,
P.O. Box 2179,
Vancouver 3, B.C.

ACREAGE FOR LEASE
4 Mile Circle
Commercial — Recreational
592-6579

DINE & DANCE
SHERWOOD PARK MOTOR HOTEL
RESERVATIONS 386-1422
123 GORGE RD. E.

OPEN HOUSE, SATURDAY, 1:30-4:30

OAK BAY $33,000
857 VICTORIA AVE.
Charming home on large fully fenced lot. 2 or 3 bedrooms, separate dining room. Full basement with drive-in garage. For prior viewing call—
CONNIE WEYLER 388-6231
ISLAND PACIFIC REALTY LTD.

OPEN TO VIEW
623 JADEL — SAT. 1-5 P.M.
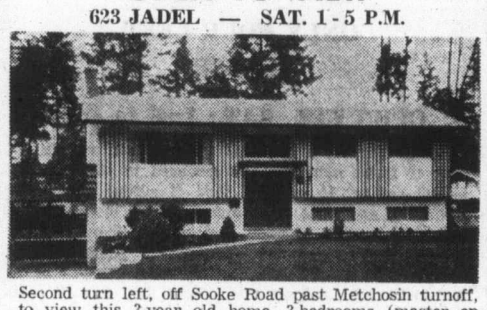
Second turn left, off Sooke Road past Metchosin turnoff, to view this 3-year old home. 3-bedrooms (master en suite). Full basement, roughed-in for further development. Secluded dead end lot with many lovely trees.
$34,900.00
BILL ANDERSON
479-1667 479-6648
J.H. Whittome & Co. Ltd.,
Royal Oak Branch

OPEN TO VIEW
SATURDAY 1:30 — 4 P.M.
111 DENISON, OAK BAY
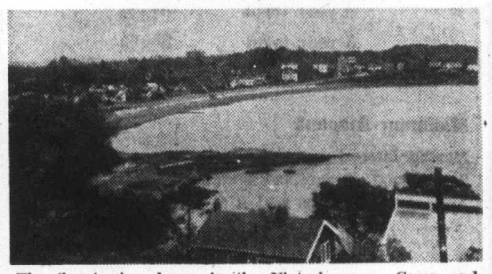
The finest view home in the Victoria area. Come and see for yourself, 3,200 sq. ft. of new home in a superb setting. The home design and interior finish has been handled by professionals. If you want quality and location then be sure to come and see this masterpiece of creation.
$126,000
Pemberton, Holmes Ltd.
384-8126 J. F. COLWELL 592-9828

8½%
GUARANTEED INVESTMENT CERTIFICATES
CITY TRUST
City Savings and Trust Company
1306 Douglas Street
Phone 383-4141

Bickerton Court
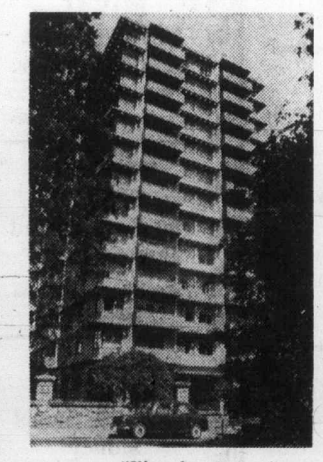
"View from Beacon Hill Park"
ESTABLISHED AS VICTORIA'S BEST VALUE IN CONDOMINIUMS
"Ask Any Owner"
75 SOLD
21 REMAINING
FEATURED AMENITIES INCLUDE:
60' x 30' indoor heated swimming pool, large landscaped patio; Tahitian recreation room; Penthouse lounge and promenade deck.
ONE BEDROOM FROM $22,000
TWO BEDROOM FROM $31,500
250 DOUGLAS STREET
Victoria
VIEWING MONDAYS - SATURDAYS
1 p.m. to 9 p.m.
or BY APPOINTMENT
TRADE YOUR PRESENT HOME
Bickerton Court 383-2214
John James 382-0032
PACIFIC STRATA SERVICES LTD.

Language Teachers Entering Exchange

Fifty language teachers from B.C. and Quebec will be involved in a six-week educational exchange between the two provinces this summer, Education Minister Eileen Dailly's office said Friday.

The exchange will send 25 B.C. public school French teachers to take courses at French-speaking universities or colleges in Quebec, work at the education department and attend summer camps.

A similar number of English teachers in Quebec will take part in a reciprocal arrangement in B.C.

Travel expenses, part of the living cost and an expense allowance will be paid by the host province in the exchange which begins next month.

PROVINCE OF BRITISH COLUMBIA

requires

PROGRAM DEVELOPMENT CONSULTANT

Dept. of Education, Post-Secondary Branch, Victoria. Under the direction of the Director of Academic Programs, to be responsible for all matters relating to the development of career programs in colleges throughout the Province; to work directly with colleges in developing new programs; to carry out liaison with employers (industry and professions); to ascertain training needs, build a file/library of information on training and programs; to assist in monitoring programs as required, and assist in overall careers program planning. Requires a post-graduate degree; experience in teaching in colleges (particularly in the career/technical area); experience in industry; ability to relate to people in colleges and industry. $1,353 - $1,535. Competition No. 73:948.

PERSONNEL OFFICER

Training Division, Civil Service Commission, Victoria. Under direction, to prepare and conduct staff training programs throughout the Province; to prepare and conduct workshops and seminars on public administration, supervision and staff management for first-line, middle, and senior management personnel; to assist departmental officials in preparation of training programs. Requires graduation from a recognized university with a degree related to personnel administration; preferably completion of an instructor training program; minimum of two years' related experience, including experience in preparing and presenting courses or programs at the adult level. Considerable travelling is involved. $899 - $1,089. Competition No. 73:789A.

Obtain applications from the CIVIL SERVICE COMMISSION OF BRITISH COLUMBIA, 544 Michigan Street, VICTORIA, and return by July 4, 1973.

PEMBERTON, HOLMES presents

EXCLUSIVE TO BOATERS AND SAILORS

"THE BREAKWATER"

2330 HARBOUR ROAD, SIDNEY

ONLY FOUR LEFT

$53,896

OPEN FRI., SAT.: 1:00 to 4:30

A deluxe semi detached condominium with waterfront. Built of finest materials and designed to blend in the natural setting. If you are tired of cutting grass and gardening, and want more time to enjoy the good life, then this is your answer. The private marina is at your back door and the complex has been designed especially for the "Yachtsman" of today. Only 4 of 16 left, so be sure and see this, before they are all sold.

384-8126 J. F. COLWELL 592-9828

384-8126 R. I. MURPHY 479-8089

GUARANTEED INTEREST DEBENTURES

1 year term	7¾%
2 year term	8%
3 year term	8¼%
4 year term	8⅜%
5 year term	8⅝%

Minimum Amount

Monthly Interest $5,000

Semi-annual or compound interest $500

Amounts over $25,000 subject to confirmation.

May we send you a brochure?

Credit Foncier

752A Fort Street Victoria (388-6601)

850 West Hastings St. Vancouver (681-5464)

1463 Johnston Road White Rock (531-7525)

Serving British Columbia since 1894

MEMBER CANADA DEPOSIT INSURANCE CORPORATION

Get Out Of The RENT RACE

It doesn't make sense to rent when you can buy a Parkside Place Condominium.

When you rent, this is what you have to show for it.

NOTHING

But for only $148.00 per month along with a low down payment, here's what you gain.

— the privacy and security of your own home
— a handsome yearly equity build up
— an insured investment for the future
— pride of real estate ownership
— private large outdoor swimming pool
— free appliances, security patrol service, heat, water and cablevision paid for

Prices from $15,900 to $18,900

See the others and then see

PARKSIDE PLACE

Display Suite

Open House – Fri., Sat., Sun. – 2-8

Only 10 minutes from Downtown. Between Burnside and Tillicum Roads, off the Island Highway.

NACEL PROPERTIES LTD.

386-0070 – 24 Hrs.

Don't forget to ask about our buy back guarantee

—Colonist photo by Alex Barta

Grist for Searchers' Mill

At least one Opportunity for Youth project in Greater Victoria area is digging right into job at hand. Six students from Victoria and Vancouver are hard at work on Indian habitation site located at Fort Rodd Hill Park. They've been digging and sifting dirt on hunt for artifacts since May 15 and are responsible to Provincial Museum officials for their findings. Cathy Carlson of Vancouver was busy Friday filling pails to be sifted by other members of the party.

Car Roundup Starts Monday

Saanich will start Monday rounding up as many as 1,000 derelict autos littering the municipality.

The roundup is part of the Capital Region Board's Project SAM (Salvage, Assembly and Manufacture), a clean-up scheme in which old cars are towed away from residents' backyards and back lawns and crushed into bales that can be recycled.

Saanich has given a contract to Mountain Hideaway Ltd. of $17 for each car hauled to the municipal gravel pit on Cordova Bay Road and stripped ready for crushing.

When enough cars are piled up, perhaps by early fall, a provincial government crushing machine will bale the old bodies.

For the first derelict car towed away from a parcel of land the owner will pay seven dollars. Additional vehicles will cost the full $17.

Each parcel-owner in Saanich is allowed to have one unlicensed car. Others are illegal unless stored out of sight.

Assistant municipal administrator Dick Gibson said Friday he expected the contractor would tow away between 600 and 1,000 cars. Residents may get in touch with the municipality next week for pickup, fill out the necessary forms and pay the fee at the municipal hall.

"We don't want people hauling in cars themselves," said Gibson. He said that old farm machinery could also be hauled away but not unattached auto parts.

Medicare's Components To Be Fully Absorbed

VANCOUVER (CP) — The three medical insurance plans that service British Columia medicare will be amalgamated into a single government-controlled agency by July, 1975, it was announced Thursday by Health Minister Dennis Cocke.

Cocke said the two private insurance carriers would be obliged to turn over their medicare business to the B.C. Medical Plan, which is a society with a government-appointed board of directors.

"There will be one carrier only, and that will be the B.C. Medical Plan," he said in an interview.

"This change is being done with the co-operation of the two other carriers, CU and C and MSA. Both CU and C and MSA (medicare components) will be totally absorbed by B.C. Medical Plan by 1975.

"We are doing this in order to promote a better administration and better integration of services for the people of B.C."

Spokesmen for both private carriers said later they had long considered the amalgamation inevitable, and in fact had no real objections to it.

Both carriers expect to carry on with their private business — mainly pre-paid dental and extended medical-care plans for unions and other organizations.

No details of the transfer have been worked out yet, but Cocke said the benefits under the government-only scheme would be identical to those of the private carriers.

A study group representing the health department and the carriers will undertake the work of smoothing the transfer.

VICTORIA'S CONDOMINIUM & APARTMENT CENTRE

Phone 385-8771

(ANYTIME)

Open House

1:30 - 4:30 p.m.

Daily Except Sunday

ROYAL ALEXANDRA

1450 Beach Dr.

Prime Waterfront

1- and 2-Bedroom Units

WILLOW COURT

190 Gorge Road

Overlooking Gorge Park

1-and 2-Bedroom Units

$22,000

JUNIPER PLACE

10046-5th Street

Sidney

2-Bedroom Townhouses

From $20,700

Trade your present home. Good financing available.

BROWN BROS. on Blanshard

"Since 1918"

AMES

FACTORY

PAY and SAVE

PAINT SALE

402 John St. 386-3664

Victoria's

"Finest Condominiums"

2920 COOK STREET

"Castle Hill"

Luxury 2-Bedroom Suites

Surrounded with beautiful rock gardens and the use of famous Spencer Castle.

Open to view Saturday 2 - 5 p.m.

or by appointment Phone 382-9191

Canada Permanent

1125 DOUGLAS STREET

Four Contracts Let For Buildings Work

Four contracts totalling $157,345 for renovations to the legislative buildings have been awarded by the government, it was announced Thursday.

Nikolai Millwork Industries Ltd., of Burnaby, was awarded the $75,890 contract for panelling in the west wing; Otis Elevator Co. Ltd. was given a $38,745 contract to install a new elevator; Universal Sheet Metal Ltd., of Victoria, the contract of $14,210 for fan units, and Cana Construction Ltd., Victoria, the $28,500 contract for central heating plant alterations.

Pemberton, Holmes Ltd.

1002 Government St.

Proudly Presents Another Exceptional Exclusive Listing

2441 TRENT ST., OAK BAY BORDER

OPEN HOUSE SATURDAY 1:30 - 4:30

A spotless 2 bedroom no step bungalow on a 50'x140' lot. Impeccable inside and out. NO PRIOR VIEWING PLEASE Courtesy to agents. $28,000.

384-8126 JIM WEST 382-1145

OPEN HOUSE

4011 Grange Rd. Sat. 1:30-4:30

This beautiful "PARADE OF HOMES" home by KRAHN CONSTRUCTION now offered for sale. Featuring 1350 sq. ft. of quality construction with thick, short shag in living room, dining room and hall. Somewhat longer shag in all three bedrooms. LARGE kitchen with custom ribbon-grain mahogany cabinets and family-room eating area. Floor-to-ceiling fireplace. Master bedroom has en suite bath and walk-in closet. Full, high basement and sundeck over double carport. All this on a 112x120 view lot. Ready to move in. $41,900 with $26,000 mortgage at 9% or can be increased at current rate. Trade your home if you wish. Enquire about other Krahn homes now under construction.

In attendance: GEORGE WALL, 386-2955 or res. 478-5681.

Mayfair Realty

1894 HILLCREST

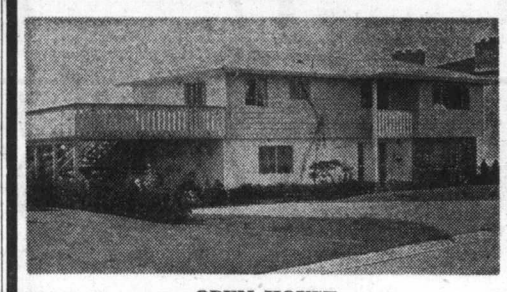

OPEN HOUSE

SATURDAY, JUNE 23rd, 2 - 4 P.M.

If you are seeking a spacious home in this desirable GORDON HEAD area, see this one! Four bedrooms, 1½ bathrooms, built one year and in brand new condition. Must be sold, owner transferred.

EXCELLENT VALUE AT $42,900 (MLS)

For prior inspection just call

384-8126 MR. GREENE 385-0795

Pemberton, Holmes Ltd.

OPEN HOUSE

SATURDAY—1:30 to 4:30 p.m. (Eves. 7 to 9)

TIGH-NA-MARA

DALLAS RD. AT GOVERNMENT ST.

Large Luxury Condominium Suites for Sale

1-Bedroom from $18,000-$23,500

2-Bedroom from $25,400-$37,300

Yes, luxury living plus many suites with magnificent sea views. The 4-storey building is extremely well constructed and located at Dallas Road and Government Streets. Near town shopping, and Beacon Hill Park.

WHYTE & GOWER

OAK BAY PROPERTIES LTD.

EXCLUSIVE AGENTS

2227 OAK BAY AVE.

For Further Information,

Please Phone 592-2407

Accused Balks at Sentence from Judge

Provincial COURT

"Impudence" was the word Judge William Ostler used Friday in Victoria Provincial Court for the way a 34-year-old Victoria-area man obtained and disposed of a $52.50 wristwatch.

Rodney Ernest Perks, address not known, was remanded to July 10 for a presentence report and sentence after pleading guilty to a two-count Victoria charge of false pretences of less than $200 and a second Victoria charge of obtaining food and lodgings by fraud.

A Victoria detective testified Perks wrote two bad cheques April 19 for the wrist watch at Island Collateral Sales, 620 Johnson, and $60.20 worth of clothing at another store. The second charge concerned a $196.17 bill run up by Perks at a Victoria hotel around the same time.

The detective said Perks pawned the watch Wednesday for $20 at Island Collateral Sales. After Ostler's remarks, Perks said he was "pilled out" on tranquilizers April 19 because of family problems and didn't know the store where he got the watch.

□

Theodore Edward Stephens, 31, of 324 Dallas, was sentenced by Ostler to one month in jail after he pleaded guilty to a Victoria charge of prowling by night early Thursday near Victoria General Hospital nurses' residence. The judge said the charge was generally applied to Peeping Toms but could also result from possible break-in attempts.

□

Aug. 14 was set as the trial date for Cecil Paul Gillis, 24, of 7 Gorge West, on a Victoria charge of forcibly seizing a female Wednesday. Gillis was released by Ostler on his undertaking to return on the trial day.

□

Jan Zbigniew Meissner, 25, of 7915 Lochside, was fined $300 following his plea of guilty to a Saanich charge of theft involving less than $200 — the shoplifting June 14 from Woolco's drugs section of two $7.43 bottles of vitamin tablets.

□

Victor Sanchez, 18, of Courtenay, pleaded guilty to a two-count charge of possession of a narcotic early Friday in Victoria — small amounts of marijuana and hashish found by police who stopped a car at Douglas and Finlayson. Sanchez received a suspended sentence and a six-month probationary term on the first count and was fined $75 on the second.

□

Bruce Kenneth Barnard, 24, of 3287 Whittier, pleaded guilty to a charge of possession of a narcotic in Victoria — a small amount of hashish found late Thursday after police stopped his car at Johnson and Government for a U-turn — and was fined $75.

□

In the court section of Judge Edmond Jorre de St. Jorre, a suspended sentence and a one-month probationary term were set for Michael Bruckner, 49, of 3966 Douglas. He was found guilty following a trial on a Victoria charge of theft involving less than $200 — the shoplifting April 18 from the Safeway store at 1950 Foul Bay of a 63-cent candy item.

□

In traffic court, Judge Harold Alder levied a $350 fine against George Lawlor, 36, of 455 Gault, who pleaded guilty to a charge of impaired driving April 20 in Esquimalt.

A 33-year-old Esquimalt man did the unexpected Friday in Victoria Provincial Court, refusing to serve the sentence imposed by Judge William Ostler.

In an attempt to help Keith Alexander of 791 Cave keep his job, Ostler ordered a sentence of 30 days to be served on 15 successive two-day weekends along with a probation order for the same period that the law requires for such weekend terms.

Alexander left court after being sentenced during the morning sitting but then told jailers, as prosecutor Peter Birkett said later in the morning, "he has no intention of entering into the recognizance bond that you ordered and feels he would rather do straight time."

The judge and the accused talked it over with Alexander finally agreeing to think about it until the afternoon sitting. At that time, he decided to take the weekend sentence after all.

Alexander pleaded guilty June 4 to a 15-count Unemployment Insurance Act charge of making false statements about earnings while claiming benefits between March 20 and Oct. 22 last year. He received $1,115 in benefits to which he was not entitled.

Friday morning, he began his pre-sentence remarks by criticizing press reports of his June 4 appearance and the handling of his case by the Unemployment Insurance Commission.

"According to you," said the judge, "the press is negligent and deficient and the commission is negligent and deficient. How about you?"

Alexander admitted he had been wrong and the judge called the case "mulcting of this fund on a large scale . . . steps must be taken to stop this sort of thing."

He imposed the sentence and that appeared to be it — until Birkett said after a mid-morning adjournment Alexander had changed his mind.

Alexander said the reason for his 1972 actions had been "to try and supply food and clothing for my family." A weekend sentence might allow him to keep his job but it would keep him from his wife and six children and defeat "the complete purpose of my being a father and husband."

He said he "might as well . . . let the courts take care of supplying food and bread and clothes for my family" and spend straight time in jail.

"Are you suggesting that you think in this country people have to be dishonest to put food in their children's mouths?" asked Ostler.

"I'm beginning to think so," replied Alexander, saying he had held two jobs at one time and "I went everywhere and this is the only way I could find to do it."

If everyone believed that, the judge said, the unemployment insurance fund would collapse and millions of people would lose benefits.

"All it is is supplying jobs for a few government workers," said Alexander.

Ostler said the decision on straight or weekend time was up to Alexander, who agreed to think about it over lunch — and then agreed without comment in the afternoon to accept it.

Luxury Liner Runs Aground

RENDSBURG, West Germany (UPI) — The West German luxury liner Hanseatic ran aground in the canal connecting the North and Baltic seas, shipping officials said. Their report said no one was injured. The 25,300-ton vessel from Hamburg was carrying 654 passengers on a northern seas cruise.

Missile Mishap Downs Fighter

POINT MUGU, Calif. (UPI) — Two civilian test pilots flying a $20 million navy jet fighter shot the aircraft down with one of its own missiles, according to the navy. The Grumman F14 Tomcat crashed in flames into the Pacific Ocean about 70 miles southwest of the naval air station at Point Mugu.

Pilot's Error Caused Crash

NEW DELHI (AP) — Pilot error caused the crash of a Japanese Airlines DC-8 in India a year ago, killing 89 persons, a judicial commission reported. Judge Prakash Narai of the Delhi High Court said: "A comparatively inexperienced pilot was in command of the aircraft although technically and legally he fulfilled the requirements."

FREE FILL AVAILABLE
Fairfield and Moss and University Area
MUTUAL EQUIPMENT RENTALS
386-6155

"Prestige Apartment Homes"
1420 BEACH DRIVE
"Open House 2-5 p.m."
Monday through Saturday
or by appointment.
Phone 382-9191 or 598-5622
Canada Permanent
1125 DOUGLAS STREET

OPEN HOUSE
FRI. 7:00 - 9:00 P.M. SAT. 1:30 - 4:30 P.M.
402 ST. CHARLES ST.

Three bedrooms up plus one down. Rec. room, double garage, secluded back garden. Just listed. Full price $37,900. MLS. View any time with Mrs. Fraser or Mr. Simons. 385-8784.
DOUGLAS REALTY

Court Guides On Obscenity 'Clears Mumbo'

WASHINGTON (AP) — Prosecutors and law enforcement officials across the United States reacted with approval Thursday to the Supreme Court's new guidelines on sexual candor in hard-core pornography.

However, one legal group and representatives of the publishing industry objected.

"It appears that at long last the United States Supreme Court is going to bring some clarity to what for so long has been a morass of legal mumbo jumbo," said Wisconsin Attorney-General Robert Warren.

In an attack on "hard-core pornography," the Supreme Court's 5-4 decision Thursday gave local prosecutors a broader definition of what is obscene and therefore outside the protection of the First Amendment to the U.S. constitution.

The court abandoned its long-held test that to be obscene, sexual material must, among other things, be utterly without redeeming social value. It also ruled that local standards on permissible candor should govern—not a national standard.

Warren's reaction summed up the general view of officials who have fought pornography court cases in recent years.

"I'm encouraged by the fact that the court seems to be injecting the right of local option into this — the idea that the community ought to be the judge of its morality," Warren said.

Some state officials quickly used the court ruling as ammunition for attacks on alleged pornographic operators.

Police in Orlando, Fla., raided a movie house showing Deep Throat, a film of explicit oral sex and arrested the projectionist and box-office clerk.

Rhode Island Attorney-General Richard Israel called a conference with law enforcement officials today to plan steps against book-store and movie-house operators.

"The fun and games are over," Israel said. "Those people that are showing the movies or selling the books and magazines will be moved against."

L. Brooks Patterson, prosecutor for a major area of metropolitan Detroit, said: "We now intend to do something about the minitheatres that show pornographic films, you know, the kind of thing they used to show at stag movies and now they're making commercial."

Objection to the ruling was voiced by Melvin Wulf, legal director of the American Civil Liberties Union.

"That's no victory for civil liberties," he said in New York.

"That's a serious setback for freedom of speech and of the press."

Wulf questioned the application of the local-standards aspect of the ruling.

"What may be published in one place and distributed around the country may be found obscene in the Midwest, for example, and found not obscene in New York and Los Angeles . . ."

But a spokesman for Cook County State's Attorney Bernard Carey said in Chicago: "The Bill of Rights is not in any way offended by this decision."

Marine Calendar

NAVY

HMCS Terra Nova — at sea, returns, 10 a.m. Tuesday.
HMCS Kootenay — at sea.
HMCS Mackenzie — returns 1 p.m. Saturday.
HMCS Columbia, Chaudiere — at sea, return July 13.

MARINE SCIENCES

CSS W. J. Stewart — in Howe Sound.
CSS Richardson — at Pat Bay.
CSS Parizeau — in Vancouver.

COAST GUARD

Rider — in Gulf Islands patrol area.
Ready — in Sandheads patrol area.
Racer — in Queen Charlotte Straits patrol area.
Vancouver — enroute to Station Papa.
Quadra — on Station Papa.
Sir James Douglas, Camsell — in port.

MERCHANT MARINE

Port Alberni — Spero, Lisa.
Crofton — Cap Grenville.
Victoria — Ikaros.
Duncan Bay — Rondeggen.
Gold River — Hoechst, Star Teranger.
Texada — Japan Maple.
Tahsis — Tacoma City.
Port Hardy — Carmen.
Harmac — Amica.

CRUISE SHIPS

Victoria: Spirit of London — due 2 p.m. Monday; Fairsea — due 6 p.m. Tuesday; Italia — due 1 p.m. July 2.

Body Backlog Ends Strike

NEW YORK (UPI) — A Manhattan supreme court judge, citing "an immediate health hazard" resulting from the 12-day strike by cemetery workers has ordered the strikers back to work. The strike by 1,800 cemetery workers has prevented the burial of more than 3,600 bodies in 47 metropolitan area cemeteries.

NEW TELEPHONE HOURS
FOR PLACING
CLASSIFIED ADVERTISEMENTS

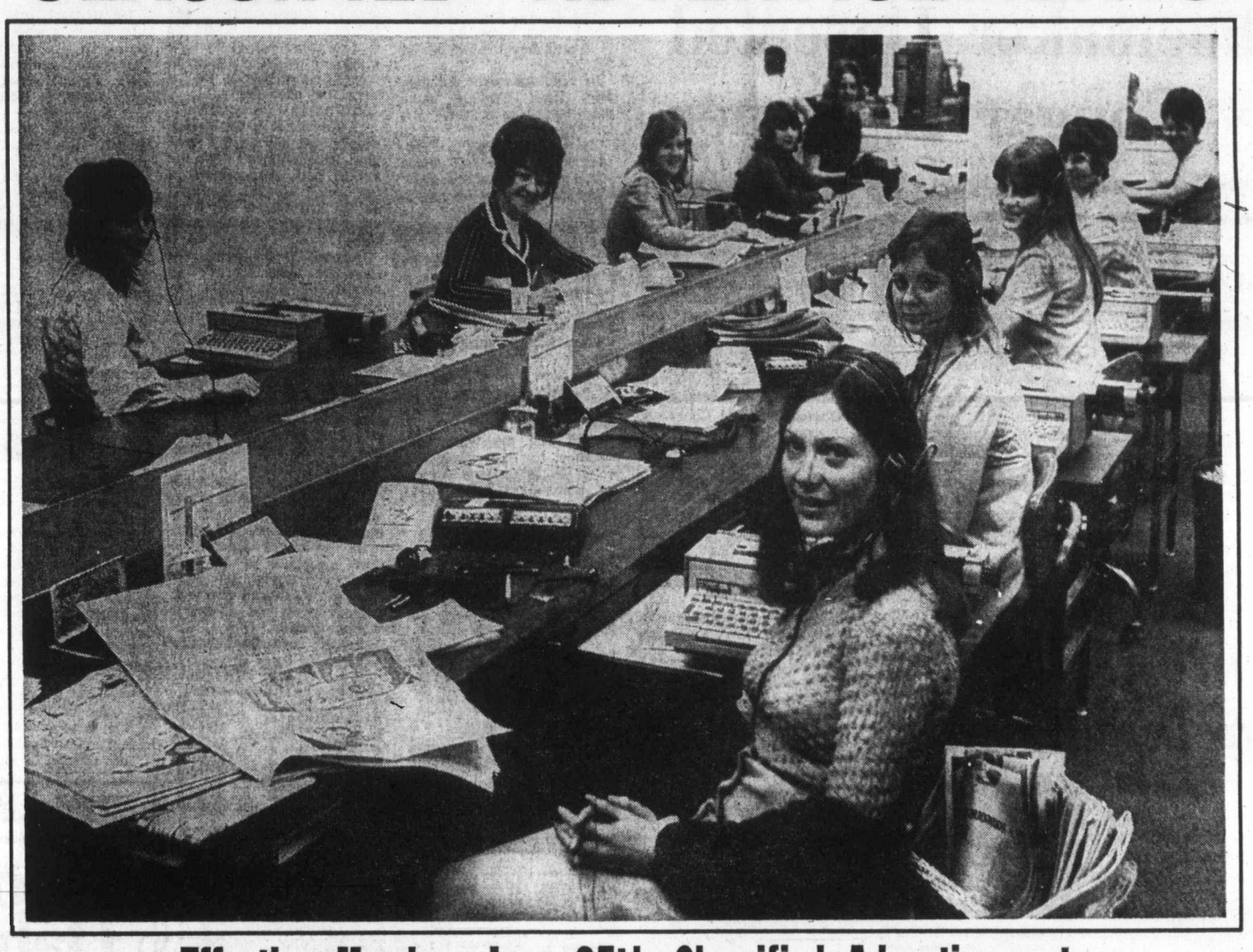

Effective Monday, June 25th, Classified Advertisements may be Placed Over the Telephone from
8:00 A.M. - to - 6 P.M.
MONDAY THRU SATURDAY
By Phoning 386-2121
A friendly Ad-Visor will assist you in placing your advertisement
DEADLINES: COLONIST 5 p.m. prior to day of insertion for regular Classified only
TIMES 6 p.m. prior to day of insertion for regular Classified only
CLASSIFIED is the "People's Market Place"
Publishing over 1,000,000 individual advertisements per year

Dale Pitches, Putts to Title

—Colonist photo by Ian McKain

Champion Dale Shaw and Shirley Naysmith

Dale Shaw's short game was right on Friday, carrying her to her fourth straight Victoria City and District women's golf championship.

Miss Shaw defeated five-time winner Shirley Naysmith of Gorge Vale, 4 and 2, in the scheduled 18-hole final of the week-long tournament at Royal Colwood Golf and Country Club.

The Glen Meadows sharpshooter had her problems with longer shots but her pitching, chipping and putting was sharp enough to correct any problems she may have had on the fairways.

However, Miss Shaw had cause for concern when she took two-stroke out-of-bounds penalties on two consecutive holes.

Leading, 2 up, after the first eight holes, Miss Shaw pushed her tee shot on the ninth to the right. Her second shot, with a six-iron, hit a tree and bounced out of bounds. She still managed to halve the hole with a two-over-par six and made the turn, 2 up.

Miss Shaw then hit her tee shot out of bounds on the 10th and took a seven on the par-five hole while Mrs. Naysmith got down in regulation figures to cut her deficit in half.

Miss Shaw, who took medalist honors Monday and won her first three matches with relative ease, regained her two-hole lead with a par-three on the 11th. But a bogey on the par-five 12th hole gave Mrs. Naysmith another win.

It was to be Mrs. Naysmith's last glimmer of hope.

Her longer-hitting Glen Meadows opponent matched par on the next four holes, winning three of them to close out the match.

Taking the turn with a four-over 41, Miss Shaw was three strokes over par in the seven holes played on the back nine.

Most exciting of the 12 finals played Friday was the consolation-flight match. Flo MacIntyre of Gorge Vale needed two extra holes to defeat Sydney Thomson of Royal Colwood, the Vancouver Island junior champion.

Results of other finals:

FIRST FLIGHT — Margaret Ubukata (RC) defeated Irene Horne (U), 1 up.

SECOND FLIGHT — Doreen Brunsdon (RC) defeated Bea Breffilt (U), 2 and 1.

THIRD FLIGHT — Jane Fall (Cow) defeated Irene Ritchie (GV), 3 and 1.

FOURTH FLIGHT — Nancy Mason (CH) defeated Trudy Young (BH), 1 up.

FIFTH FLIGHT — Thelma Bydal (RC) defeated Margaret Benson, 3 and 1.

SIXTH FLIGHT — Norma Spandier (GV) defeated Anne Dye (GV), 4 and 3.

SEVENTH FLIGHT — Grace Lendrum (RC) defeated Lee Budden (Cow), 4 and 2.

EIGHTH FLIGHT — Pam Peck (V) defeated Kay Craig (RC), 7 and 6.

NINTH FLIGHT — Marlorie Thorburn (RC) defeated Dorothy Bigsby (V), 4 and 3.

TENTH FLIGHT — Doris Whittet (Greg) defeated Effie Cameron (Cow), 5 and 4.

Washington Amateur Leads B.C. Open Pack

VANCOUVER — A 20-year-old amateur who works all winter so he can play golf in the summer showed his heels to the professionals Friday and grabbed a two-stroke lead after the opening round in the British Columbia Open golf tournament.

Jim Stevenson of Redmond, Wash., toured the tight par 36-36—72 Richmond Golf Club course in 34-34 — 68 for his margin over the nine golfers who managed 70s.

Nine others were bracketed at 71 and seven managed to match par.

"I went to college for a couple of years, but then I decided to drop out and work during the winter so I could play golf in the summer," said Stevenson, the defending Washington State amateur champion.

"I was born in Tacoma, in a house beside the 10th fairway of a golf course, and ever since then golf has been my life. "My home is the golf course. My ambition right now is to put it all together and perhaps turn professional shortly."

Stevenson was just about letter-perfect in his round on the heavily - treed 6376 - yard layout, which was made tougher by the high winds. He was on every one of the tiny greens in regulation figures in recording five birdies. He bogeyed only one hole.

But he still wasn't satisfied.

"I knocked it in the trees a couple of times on the front nine, although I was down the middle with every drive on the back," he said, overlooking the fact that he was three under par after his first four holes.

Bunched in the group two shots back were Alberto Rivadeneira of Baranquilla, Colombia; Oscar Cerda of Mexico City, Al Kennedy of Richmond, Al Mengert of Tacoma, Chuck Milne of Salem, Ore., Moe Norman of Gilford, Ont., defending Canadian Professional Golf Association champion Bob Panasiuk of Windsor, Doug Robb of Abbotsford and amateur Dave Donaldson of North Vancouver.

Kennedy, one of the early finishers, seemed about to run away from the field of 138 professionals and 36 amateurs. He blazed through the front nine with a 32, four under par. But on the back nine, the Richmond pro took three bogeys and managed only one birdie.

Norman was three under after nine holes but needed an eagle three on the 18th to salvage his 70.

In the group of nine at 71 is professional Bill Wakeham of Cowichan, who had a two-under 34 on the back nine to beat par.

The seven tied at 72 including professionals Jack Westover of Vancouver and Ron Willey of Delta. Willey was released from Nanaimo hospital earlier in the week after he suffered dizziness while playing in the Nanaimo Open tournament.

Former-Victorian Dick Munn of Vancouver shot a 73 to remain in contention.

Doug Roxburgh, who won his second straight B.C. amateur title a week ago today, carded a 75 in his opening round. Dave Mick of Victoria, runner-up to Roxburgh in the B.C. amateur event, also shot a 75 Friday.

Three other Vancouver Island golfers shot 75s, professionals Dick Silverberg of Glen Meadows and Norm Boden of March Meadows and amateur Bob Beauchemin, a lefthander from Gorge Vale.

Touring-pro John Morgan of Victoria had a 76 while Ron Cush, a professional playing out of Cedar Hill, carded a 79.

Keith Swetnam of Glen Meadows had an opening-round 77.

Professional players in other sports didn't do so well Friday. Tom Nettles, who played with Edmonton Eskimos of the Canadian Football League before turning to golf, had a 78 and Dale Tallon, the former Vancouver Canuck who was traded in the off season to Chicago Black Hawks of the National Hockey League, had a 79.

Rafe Botts of Los Angeles, who won the first stop of the Canadian tour — the Ontario Open in Toronto — had a 73. Botts is the leading money-winner so far with $3,303.33. Greg Pitzer of Los Angeles, top money winner on the tour last year, had a 76.

Toronto's Al Balding, winner of the rain-splattered Alberta Open last weekend in Calgary, had problems and came in with a 78. He later called the course "one of the toughest short courses I've ever played."

Expos Make Up Ground On Division-Leading Cubs

The stubborn Montreal Expos Friday moved to within four games of first place in the National League's East Division.

They picked up a full game on the leading Chicago Cubs with a 4-2 win over Philadelphia Phillies while the Cubs were being blanked, 3-0, by St. Louis Cardinals.

The win was the 11th in 15 games for the Expos and it ended a five-game Philadelphia winning streak.

Mike Torrez gave up only six hits in gaining the win, his fourth in nine decisions.

It was the first time that Torrez has gone the full nine innings this season and the first time he has beaten Steve Carlton.

Carlton, last year's Cy Young Award winner, continued to have problems as he gave up five walks and left the game in the sixth inning.

It was Carlton's eighth loss in fifteen dicisions.

Pittsburgh Pirates continue to fool the experts as well, they were beaten by New York Mets, 5-4, and continue to languish in the cellar.

At St. Louis, Reggie Cleveland picked up his seventh win in 12 decisions, giving up only three hits to the Cubs.

And Henry Aaron hit his 692nd career homer as Atlanta Braves defeated San Diego, 7-3.

In the American League, New York Yankees came from behind to beat the Detroit Tigers, 4-2.

The victory moved the Yankees one and one half games ahead of Milwaukee Brewers.

Except for a few days earlier this month, it is the first time atop the division since 1967 for the Yankees.

Milwaukee broke out of its slump by overpowering Cleveland Indians, 8-2.

Jim Colborn won his 10th game and snapped the Milwaukee losing streak at four games.

The slump isn't over for Wilbur Wood however as he lost his ninth game and his fifth in a row.

Wood and the White Sox continue to have problems, losing 7-1 to Oakland Athletics, with Wood giving up 13 hits.

★ ★ ★

NATIONAL LEAGUE

Eastern Division				
Chicago	40	29	.580	—
Montreal	32	29	.525	4
St. Louis	32	33	.492	6
New York	29	33	.468	7½
Philadelphia	29	36	.446	9
Pittsburgh	28	35	.444	9
Western Division				
Los Angeles	44	25	.638	—
San Francisco	42	29	.592	3
Houston	38	32	.543	6½
Cincinnati	36	31	.537	7
Atlanta	29	40	.420	15
San Diego	21	48	.304	23

Philadelphia 100 000 010—2 7 0
Montreal 100 012 00x—4 11 1
Carlton 7-8, Wilson (6), Brandon (7) and Boone; Torrex 4-5 and Boccabella. Home run: Philadelphia—Unser (4th).

Atlanta 010 001 140—7 10 2
San Diego 200 000 010—3 8 1
Niekro 7-4, Hoerner (9) and Oates; Jones 0-1, Romo (8), Caldwell (8) and Kendall. Home runs: Atlanta—Aaron (19th), Johnson (15th).

Houston 010 000 000—1 6 1
San Francisco 300 000 20x—5 8 1
Wilson 5-7, Crawford (7) and Jutze; Barr and Rader. Home runs: San Francisco—Goodson (5th and 6th).

Chicago 000 000 000—0 3 0
St. Louis 000 030 00x—3 6 0
Hooton 7-4, LaRoche (5), Bonham (8) and Hundley; Cleveland 7-5 and Simmons.

New York 050 000 000—5 11 1
Pittsburgh 030 000 001—4 8 0
Stone 3-2 and Hodges; Blass 3-5, Rocker (2), Hernandez (8) and Sanguillen. Home runs: New York—Milner (9); Pittsburgh—Zisk (1st).

Cincinnati 000 000 002 0— 2 7 0
Los Angeles 020-000-000 1— 3 11 0
Grimsley, Carroll 2-5 (8) and Bench; Sutton, Brewer, Richard 1-0 (10) and Yeager. Home run: Cincinnati — Bench (14th).

AMERICAN LEAGUE

Eastern Division	W	L	Pct.	GBL
New York	37	30	.552	—
Milwaukee	35	31	.530	1½
Baltimore	31	28	.525	2
Detroit	32	33	.492	4
Boston	31	32	.492	4
Cleveland	25	42	.373	12
Western Division	W	L	Pct.	GBL
Chicago	34	28	.548	—
Minnesota	34	29	.540	½
Oakland	36	32	.529	1
Kansas City	37	33	.529	1
California	34	31	.523	10½
Texas	22	39	.361	11½

Texas 001 200 000—3 8 0
Kansas City 000 000 000— 4 3
Merritt 1-2, Gogelewski (9) and Suarez; Drago 7-6 and Healy.

Detroit 000 000 400—4 14 0
New York 020 000 30x—5 13 1
Perry, Scherman 0-2 (7), Hiller (7) and Freehan; Peterson, Lyle (7), McDaniel 5-2 (8) and Munson. Home run: New York—Munson (9th).

Oakland 104 001 100—7 13 1
Chicago 100 000 000—1 5 3
Hamilton 3-1 and Fosse, Hosley (9); Wood 14-9, O'Toole (8) and Herrmann. Home run: Chicago—Allen (16th).

Cleveland 200 000 000—2 9 1
Milwaukee 131 201 00x—8 14 1
Kekich 1-3, Lamb (4), Strom (8) and Duncan; Colborn 10-2 and Rodriguez.

California 000 100-003—4 10 1
Minnesota 002 010 000—3 9 0
May, Sells 3-1 (7) and Stephenson; Decker 1-2, Sanders (9) and Mitterwald.

Shoemaker Unseated By Cougar II Owner

INGLEWOOD, Calif. (AP) — Canadian-owned Kennedy Road could put Bill Shoemaker closer to his goal of being the only jockey to win 100 races of $100,000 value.

He has won 97 to date and will be riding Kennedy Road in the $150,000 Hollywood Gold Cup here Sunday after the owner of Cougar II decided he shouldn't go aboard her horse.

Kennedy Road was bred by Arthur Stollery, a Toronto mining engineer, but runs under his wife's name.

Laffit Pincay Jr., most recently noted for his rides on Sham, who couldn't catch Secretariat, goes on Cougar this time.

Trainer Charlie Whittingham said the switch on Cougar was made because of the demands on owner Mary Jones.

"Shoe has said Cougar is a very difficult horse to ride, but Charlie's exercise boys say he's not as difficult to ride as has been said," said Mrs. Jones.

Pincay rode Cougar to victory in the Santa Anita Handicap when Shoemaker was sidelined with a broken thumb. The Panamanian was also aboard the Chilean-bred runner for a third-place finish in the San Luis Rey Stakes and when he was runner up in the 1971 Santa Anita Handicap.

Shoemaker rode Cougar at Hollywood Park when he won the Century Handicap to surpass a million dollars in earnings, but they were only third in the Hollywood Invitational, another $100,000 race May 27.

He has ridden Cougar 24 times for Mrs. Jones with 10 victories, five seconds, and seven thirds while usually carrying top weight.

He's had disappointments before but wouldn't even classify this as another.

"I still have Kennedy Road in the Gold Cup and he is coming up to the race good."

When someone suggested that this Gold Cup against Cougar and Mary Jones might be something extra, Shoemaker replied:

"You know it would."

"I'd like to win the 100, yes," he admitted. "I wouldn't get upset about it if I didn't do it."

A 100-pound millionaire, he says, "I like to ride young horses who could potentially become good horses."

He travels with the elite. He has won 6503 races, three years ago eclipsing Johnny Longden as the world's winningest thoroughbred rider.

And as for the ever-recurring question of how long he will continue to ride, Bill says, "That's hard to say. As long as I feel good, feel I can do a good job and enjoy it, I'll do it as long as I can."

Shoemaker broke his leg in a spill in 1968 and was out of action 13 months. He won three races on the day he came back from that injury and rates that "one of the most gratifying things of my life."

Juvenile Baseball

BABE RUTH
Cosmopolitan
Ram Shack 13, Graham Meats 11.

Esquimalt-Victoria
Victoria Optimists 14, UCT 3.

COLT
Victoria
Smith Cedar 6, Vista Social 1.
Vista Social 4, Smith Cedar 1.
Skyline Gutters 6, Strawberry Vale 3.

LITTLE LEAGUE
Hampton
Burnside Esso 27, Evening Optimists 3.

Gordon Head (Minor)
McKenzie Esso 13, University Heights Esso 13.
Team Build 19, Graham Longhorn 8.

Esquimalt
Skaalrud 5, Yarrows 2.

Exhibition Park Racing Results

Today's Entries on Page 14

VANCOUVER — Results of Friday's thoroughbred racing at Exhibition Park:

First Race — $1,550, claiming, three-year-olds, six and one half furlongs:
Piston (Hamill) $9.60 $3.50 $3.50
Justa Little Guy (Munoz) 2.70 2.90
Malibu Ruler (J. Arnold) 6.90
Also ran: Vancouver D, Brockton Point, Rullah I Am, Denver Spread, Darling Bernie, Wisp of Magic, Jakes Request. Time: 1:20 4-5. Quinella paid : $9.20.

Second Race — $1,550, claiming, two-year-olds, three furlongs 150 yds.:
Pearl Award (Terry) $5.30 $4.40 $3.00
Rosey Reflection (Combs) 25.60 11.30
Chris Elaine (R. Arnold) 5.90
Also ran: Prevost Miss, Connies Lass, Bugem, Treble Treasure, Gypsy Jewel, Solar Time, Jud Away. Time: 441-5.

Third Race — $2,025 claiming, four-year-olds and up, six and one-half furlongs:
Miss Lisa B. (R. Arnold) $21.20 $8.10 $4.70
Pink Saint (Frazier) 3.70 3.00
Highland Bell (Chabara) 4.60
Also ran: Mahina, Shibabi, Sisters Princess, Gin Lizzie, Petite Mungo, Solar Deb. Time: 1:19 2-5.

Fourth Race — $2,025 claiming, three-year-olds, six and one-half furlongs:
Beyond The Moon (Ulrich) $5.00 $3.10 $2.50
Smokyoaks (Cuthbertson) 4.40 3.20
Avalon Isle (Swatuk) 3.70
Also ran: Winnikim, Pallas Anne, Nydeia, Easter Sweet, High Erin. Magic Chain, Avons Pal. Time: 1:19 4-5. Exacta paid: $20.80.

Fifth Race — $2155 claiming, four-year-olds and up, six and one-half furlongs:
x-Cindys Kin (Frazier) $3.90 $2.60 $3.00
Blue Candle (Munoz) 4.50 3.60
x-With The Wind (Olguin) 3.90 2.60 3.00
x-entry.
Also ran: Polka Lily, Patrick's Pal, Neverawake, Great Guns Rose, Rishalee. Time: 1:19 1-5.

Sixth Race — $2,410 claiming, four-year-olds and up, six and one-half furlongs:
Fox Trot Papa (J. Arnold) $63.20 $17.80 $6.50
Racivero (Frazier) 5.70 3.60
Bute Boy (Swatuk) 2.70
Also ran: Faithful Joyce, Tawasentha, North Arrow, Avon Fleet, Canadian Blue, Royal Jazz, The World Is Round. Time: 1:18 2-5. Exacta paid $472.

Seventh Race — $2,410 allowance, three and four-year-olds, six and one-half furlongs:
Blue Coat (Frazier) $9.00 $4.70 $3.80
Auranullah (A. Smith) 4.70 3.60
Great Rapport (Dailey) 4.30
Also ran: Taltos, Satans Brother, Defiant Dude, Mi Soldier, Dancing Pearl, Secret Sovereign. Time: 1:17 4-5.

Eighth Race — $2,765 claiming, four-year-olds and up, one and one-sixteenth mile:
Old Frank S (Cuthbertson) $38.60 $17.10 $8.30
Sails And Sunset (Frazier) 5.90 3.60
Classy Imp (Sanchez) 3.40
Also ran: Victory Court, Hard To Know, Victors Kid, Haig E., August Morn, Ardent Runner, P Shooter. Time: 1:46 1-5.

Ninth Race — $1,600 claiming, four-year-olds and up, one and one-sixteenth miles:
Locksef (Frazier) $4.50 $3.30 $2.40
Mini Charger (Ulrich) 8.70 4.30
High Magi (Cuthbertson) 2.80
Also ran: Beaudain, Apologue, Gottawinit, Beau Bunnie, Torrid Tracy, Paddy Jones, Sticky Thicket. Time 1:46.8. Quinella paid $55.10.
Attendance 9112. Mutuel handle $574,054.

Good Guys Prevail

The surprises were many but the final outcome wasn't one of them Friday night as the Roller Derby came to town.

The 'good guys', the Canadian All-Stars, beat the 'bad guys', the Boston Bucks, 90-86.

Referee Jim Mac also played a villain's role. He drew the ire of the less than 1000 fans by imposing fines totalling more than $100 against the All-Stars.

The Original Knight
SOLUNAR TABLES
When To Fish Or Hunt

According to the Solunar Tables calculated for this area, the best times for hunting and fishing today and tomorrow will be as follows (Times shown are Pacific Daylight Time):

TODAY			
Minor	Major	Minor	Major
A.M.		P.M.	
11:30	5:40	11:50	6:05
TOMORROW			
—	6:20	12:20	6:45

Major solunar periods, lasting 1½ to 2 hours, dark type.
Minor periods, shorter in duration.

Humanitarian Awards Made by CFL Players

HAMILTON (CP) — Humanitarian awards were presented for the first time Friday night at the annual Canadian Football League's all-star dinner, to George Reed and Al Brenner.

The award, to become an annual presentation, were made by the CFL Players' Association to a player from each conference judged to have contributed most in community and charitable projects.

Reed, a 10-year veteran of Saskatchewan Roughriders and president of the CFLPA, has been involved in a fund raising for the Muscular Dystrophy Association, the special Saskatchewan Olympics for handicapped children and is honorary chairman of the Regina United Appeal. He has also made numerous personal appearances across Canada for charitable organizations.

Although living in Hamilton just two years, Brenner's impressive performances in the Tiger-Cat secondary carry over to his off-field activities where he is director of a youth service centre, organizes benefit baseball and basketball games and is involved with crippled childrens' programs as well as appearing for charitable groups.

Friday night's dinner raised $5,000 for the charitable works of the Sertoma Clubs of Hamilton and Burlington.

The CFLPA also inaugurated at the dinner its own all-star awards, selected by the players from both the Eastern and Western conferences.

They were:

Linebacker — Jerry Campbell, Ottawa Rough Riders, Mickey Doyle, Winnipeg Blue Bombers; defence lineman — Wayne Smith, Ottawa, Bill Baker, Saskatchewan; offensive-lineman — Ed George, Montreal Alouettes, Bill Frank, Winnipeg; most interceptions—Brenner, Pete Ribbons, Winnipeg; kickoff returns — Lewis Porter, Hamilton, Larry Highbaugh, Edmonton Eskimos; punting — Zenon Andrusysbun, Toronto Argonauts, Eric Guthrie, British Columbia Lions; pass receiving — Eric Allen, Toronto, Jim Thorpe, Winnipeg; scoring — Gerry Organ, Ottawa, Dave Cutler, Edmonton; passing — Chuck Ealey, Hamilton, Don Jonas, Winnipeg; punt returns — Elmar Sprogis, Toronto, Jim Walter, Saskatchewan; rushing — Dave Buchanan, Hamilton, Mack Herron, Winnipeg.

Victorian Wins Senior Golf Title

BREMERTON, Wash. (AP) — Vic Painter of Victoria won the Pacific Northwest Golf Association senior men's championship Friday.

Painter came out of the final round with the best gross score of 223. Two strokes behind him in the Class A, 55-60 years old, was Carl Honson, of Bellevue, Wash., with a 225.

Two Bremerton teams took the best-ball honors with Ed Goldberg and Frank Mattausch at 185 taking first and Bud Thomas and Wally Walden one stroke behind at 186.

Vancouver golfers took top honors in Class B, for golfers aged 60-65; and in Class D, for those 70 to 75. Stewart Cooper won the B Class with 226 and Ted Miller took the D, with 242.

SUNDAY, JUNE 24
The Everett Handicap
$7,500 Added
Doo-Dah.
Longacres
Spend the day.

ROYAL ATHLETIC PARK
Northwest International
FASTBALL LEAGUE
Double Headers
Saturday, June 23, 7 and 9 p.m.
Sunday, June 24, 12 and 2 p.m.
COURTENAY TYEES vs. VICTORIA BATE
Admission: Adults $1.50 for the doubleheader
Students and O.A.P. 75c, Children 25c

TONITE!!! TONITE!!!

TERRY FORSYTH
CARLINGS VICTORIA CHALLENGE!

GARY KERSHAW
SUPER STOCK 100 LAP
OPEN COMPETITION
CANADIAN AND AMERICAN ENTRIES
GATES OPEN AT 5:30, TIME TRIALS: 6:30 — RACING: 8:00 P.M.
ADULTS: $3.00, STUDENTS: $2.00, KIDS: 6-12 50¢ RAIN DATE SUNDAY, 1 P.M.
WESTERN SPEEDWAY

Sport Today

TRACK AND FIELD

9:15 a.m. — Start of competition in two-day Y-Times age-class meet, Centennial Stadium.

SPORTSARAMA

10 a.m. — Start of second annual Sportsarama Day, events include baseball, softball, lacrosse, soccer and rugby, Lambrick Park.

LACROSSE

1 p.m. — Exhibition midget "A" game, Vancouver East vs. Saanich UCT, G. R. Pearkes Arena.

CRICKET

2 p.m. — District Association, Castaways vs. Incogs, Beacon Hill Park; Oak Bay vs. Albion, Windsor Park; Cowichan vs. Alcos, Shawnigan Lake Boys' School.

MOTOR SPORT

6:30 p.m. — Start of time trials, super-stock open competition featuring Carlings Victoria Challenge 100-lap main event, Western Speedway.

SOFTBALL

7 p.m. — Northwest International Fastball League doubleheader, Courtenay vs. Victoria Bate Construction, Royal Athletic Park.

BASEBALL

1 and 3 p.m. — Victoria Senior League, doubleheader, Farmer Construction vs. Gorge Hotel, Lambrick Park.

Fezler Avoids Bogeys To Build Tourney Lead

AKRON, Ohio (AP) — Playing his second round without a bogey, Forrest Fezler took a substantial lead Friday in the $160,000 American gold tournament.

The 23-year-old Fezler fired a five-under-par 65 for a two-round total of 132 on the 7180-yard Firestone Country Club course, one of the longest and most demanding layouts the touring pros play.

Fezler, who lost to Lee Trevino in the final round of the Jackie Gleason tournament earlier this season, owned a four-stroke lead over defending-champion Bert Yancey.

Yancey, who blazed over the final nine holes with a stunning seven under-par 28, also had a 65 and a 136 total.

Johnny Miller, tied with Fezler at the end of the first day's play, matched par 70 and was tied at 137 with Australian Bruce Crampton.

Crampton, a three-time winner already this year, had a second round of 67.

A group at 138 included Al Gieberger, Lanny Wadkins, John Mahaffey and Ed Sneed. Wadkins and Mahaffey matched 67s in the warm, sunny weather while Sneed and Gieberger had 68s.

Jack Nicklaus and Arnold Palmer were in the group at 139. Nicklaus had a 70 and Palmer slipped to 71.

Fezler, winner of almost $60,000 in this, his second year on the tour, matched the course record with a 31 on the front nine and missed only two greens in his solid effort.

He birdied the first hole from 15 feet and reached the par-5 second with a three-wood second shot to set up another birdie.

He rolled in an 18 footer on the fourth and holed out from 30 feet on the sixth hole.

Yancey considered withdrawing halfway through the second round but talked himself out of it.

"I didn't believe it — a 28," said Yancey, the defending champion. "It's absolutely inexplicable — it's amazing how this game changes."

He had struggled to a 37 on the front side "and I felt like withdrawing at the turn. I told myself, 'That's stupid. Keep on going.'"

His five birdies and an eagle two — he holed a four-iron second shot on the 410-yard 14th hole — on the back side was the best nine hole score on the tour since Jimmy Jamieson posted the same two years ago at the Robinson Classic.

George Knudson of Toronto had a two-round total of 144 following a second straight 72.

★ ★ ★

Forrest Fezler	67-65—132
Bert Yancey	71-65—136
Johnny Miller	67-70—137
Tom Shaw	69-68—137
Bruce Crampton	70-67—137
Dave Eichelberger	69-69—138
Ed Sneed	70-68—138
Al Gelberger	70-68—138
Lanny Wadkins	71-67—138
John Mahaffey	71-67—138
Arnold Palmer	68-71—139
Jack Nicklaus	69-70—139
J. C. Snead	68-72—140
Chuck Thorpe	69-71—140
Bob Murphy	72-68—140
Bob Murphy	72-68—140
Tom Weiskopf	74-66—140
Kermit Zarley	69-72—141
Lee Wykle	71-70—141
George Bellino	71-70—141
Tom Kite	68-73—141
Gay Brewer	72-69—141
Julius Boros	71-70—141
Dave Stockton	73-68—141
Lou Graham	69-72—141
Gene Littler	72-69—141

Parent Jumps Back to NHL By Signing Flyer Contract

PHILADELPHIA (AP) — Bernie Parent is back in the National Hockey League.

The first major NHL player to jump to the World Hockey Association, Parent signed a multi-year contract Friday with Philadelphia Flyers.

General-manager Keith Allen, in announcing the signing, said the Flyers still have to complete a trade with Toronto Maple Leafs in which they had acquired Parent's NHL rights.

The Flyers gave their No. 1 amateur draft pick and future considerations to the Leafs for Toronto's No. 2 pick and the right to negotiate with Parent.

"Since then, we have talked to Bernie and his attorney several times," Allen said. "When it became evident that we were in the same ball park, I went back and had further talks with Jim Gregory (Toronto general manager).

"I can now state that Bernie Parent will be playing for the Flyers next season. As for completing the deal with Toronto, the Leafs have two options. And, they have until Aug. 15 to pick one or the other."

He did not elaborate.

The 28-year-old Parent broke into the NHL with Boston Bruins in 1965. He went to the Flyers when Philadelphia entered the NHL in 1967. He played with the Flyers until midway through the 1970-71 season, when he was sent to Toronto.

Parent, considered one of hockey's top goalkeepers, jumped the Maple Leafs after the 1972 season and signed with Miami of the WHA. The Miami franchise folded before the new league's first season and Parent's contract was assigned to Philadelphia Blazers.

Parent played 63 games for the Blazers, allowing an average of 3.61 goals a game. After the first game of the WHA playoffs in April Parent quit the Blazers in a contract dispute and became a free agent. He and his attorney then began negotiations for him to return to the NHL, one of the stipulations being that he would not return to Toronto.

Parent signed with the Blazers for five years at a reported $750,000 plus fringe benefits. When he quit, he claimed the Blazers had removed his guarantee from a bank. The Blazers denied it.

Parent said he was overjoyed at returning to the Flyers.

"I never wanted to leave here in the first place," he told a news conference. "I love Philadelphia . . . the fans . . . and, even though I've been away, I've always considered myself a Flyer.

"I know I made some statements about the Flyers, but the things I said I didn't really mean. I guess I was just disappointed because I wasn't a member of the team anymore. Now that I'm back, I couldn't be happier."

He said New York Golden Blades, who had his WHA rights, "offered me a better contract, but I want to play in Philadelphia.

It is believed that Parent exacted a no-trade contract from the Flyers.

Gorge Vale Seniors Grab Inter-Club Lead

	Pts.
Gorge Vale	8
Victoria	7½
Royal Colwood	6
Uplands	6
Glen Meadows	5
Cedar Hill	3½

Gorge Vale managed only a split of six points Friday but it was good enough to earn the lead in the Victoria seniors inter-club golf league.

While Gorge Vale was playing to a 3-3 deadlock at Cedar Hill, Victoria, the leader after last week's inaugural matches, dropped a 4-2 decision at Glen Meadows. Royal Colwood moved up a notch into a third-place tie with Uplands with a 4½-1½ triumph over the visiting Uplands foursome.

Gorge Vale was only able to win one match but took both four-ball competitions to gain the split in points.

Wally Andrews was the only Gorge Vale individual winner, taking West Gammell, 2 and 1. Andrews and Jack Punshon combined for a 2-up victory over Gammell and Roy Gilchrist while Tom Milligan and Ray Spouse, both losers in singles play, teamed up for a 2-up triumph over Walt Wiggs and George Barnes.

Glen Meadows also got two points from four-ball victories. Ken Adams and Don Sutherland took a 1-up squeaker from Brian Hunnings and Bob Bonar while Winston Embury and Russ Ard edged George Laird and Jim Glassford, 1 up. Adams downed Hunnings, 2 up, and Embury beat Laird by the same score for the other Glen Meadows points.

Results:

GORGE VALE 3 AT CEDAR HILL 3

Jack Punshon beaten by Roy Gilchrist, 2 and 1; Wally Andrews defeated West Gammell, 2 and 1; Gorge Vale won four-ball, 2 up.

Tom Milligan beaten by Walt Wiggs, 2 and 1; Ray Spouse beaten by George Barnes, 2 and 1; Gorge Vale won four-ball, 2 up.

UPLANDS 1½ AT ROYAL COLWOOD 4½

Gordon Hutton beaten by Vic Carson, 3 and 2; Jim Douglas beaten by Dick Skuce, 3 and 2; Uplands won four-ball, 4 and 3.

Bob Davy defeated Clyde Clark, 5 and 4; Bob Bell beaten by Ed Laubman, 5 and 4; Four-ball halved.

VICTORIA 2 AT GLEN MEADOWS 4

Bob Bonar defeated Don Sutherland, 4 and 3; Brian Hunnings beaten by Ken Adams, 2 up; Glen Meadows won four-ball, 1 up.

George Laird beaten by Winston Embury, 2 up; Jim Glassford defeated Russ Ard, 2 up; Glen Meadows won four-ball, 1 up.

Wilkin Sparkles For Seaboard

	W	L	Pct.	GBL
Century Inn	16	3	.857	—
Seaboard Constr.	13	6	.684	4
Bell's Men's Wear	11	8	.579	6
Royal Oak Sports	8	6	.571	6½
Port Angeles	7	9	.438	8½
Mike's Sports Shop	7	10	.412	9
Sooke Merchants	7	11	.389	9½
Six Mile House	7	12	.368	10
Labatts	6	12	.333	10½
CFB Esquimalt	6	13	.316	11

Barry Wilkin pitched a one-hitter and drove in the winning run, Friday, to lead Seaboard Construction to a 5-0 win over Labatts at Heywood Park.

Wilkin stifled the Labatts batters giving up only a single to Brian Calloway while striking out five and issuing no bases on balls.

Wilkin drove in the winning run when he doubled in Gary Clarke, who led off the fifth inning with a single.

Seaboard went on to score all of their runs in the inning, on five hits and two errors.

The loss was the sixth in seven games for Labatts.

In a game at Sooke, CFB Esquimalt picked up their first win in five games by downing Sooke Merchants, 2-1.

Wayne Cripps had 12 strike outs in gaining the win.

Labatts	000 000 0—	0	1	2
Seaboard	000 050 x—	5	11	2

George Wellings and Al Dand; Barry Wilkin and Paul Morrison.

CFB Esquimalt	000 101 0—	2	3	2
Sooke Merchants	000 001 0—	1	3	3

Wayne Cripps and Dave Kirkwood; Ron Fedosenko and Pete Songhurst.

Medal Round At Cedar Hill

Monthly round for Victoria and District ladies with handicaps of 15 or under will be held Monday at Cedar Hill Golf Club.

Draw and times:

9:30 a.m. — C. Johnson (GV), E. McCormick (RC), M. Hibberson (U).
9:37 — S. Thomson (RC), J. Smith (CH), P. Mearns (V).
9:45 — E. Anderson (RC), D. Shaw (GM), P. Matthews (GV).
9:52 — J. Lawson (U), B. Strome (CH), M. Todd (V).
10:00 — K. Tribe (U), E. Saunders (GV), D. Bigsby (V).
10:07 — I. Horne (U), M. Green (GM), S. Clement (MB).
10:15 — J. Lovitt (U), F. McIntyre (GV), M. MacNamara (V).

B.C. Players Get NBA Trial

BUFFALO, N.Y. (CP) — Two more Canadians have been invited to join the 20 players attending Buffalo Braves' rookie camp, beginning Sunday, the National Basketball Association club announced Friday.

Ron Thorson, six-foot, two-inch guard from the University of British Columbia, and Doug Little of Victoria, a six-foot, four-inch guard from Oregon, will report to Buffalo head-coach Jack Ramsay.

Courtenay Here For First Time

Courtenay makes its first visit to Victoria as a member of the Northwest International Fastball League today but there will be some familiar faces in the lineup.

Courtenay will play Victoria Bate Construction in four scheduled games. Today's doubleheader will be at 7:00 and 9 p.m. and Sunday games are at noon and 2 p.m. All games are slated for Royal Athletic Park.

Playing-coach Barry Ferguson has second-baseman Bob Boudot and third-baseman George Banks in the lineup. Both have seen service with Bates.

Ferguson's pitching staff includes veteran Ken Larson, who has toiled in the Victoria Major Men's Softball League in past seasons. Jim Broad and Clay Allinott, the other members of the mound staff, have been brought in from eastern Canada by Ferguson, who is also the team's sponsor.

Courtenay has only been able to win one of 11 league games and is last in the five-team league. Bates have a 7-5 record and are second to unbeaten Seattle Pay 'N Pak, who have won 18 in a row.

Lister Brothers In Form

	W	L	Pct.	GBL
Gorge Hotel	8	5	.615	—
Farmer Const.	7	6	.538	1
Al's Home Serv.	8	9	.471	2
Greaves Movers	6	9	.400	3

Al's Home Service continues to get top performances from the Lister brothers in their drive for first place in the Victoria Senior Baseball League.

Eric Lister had two hits and two runs-batted in and brother Gerry pitched a two-hitter, as Al's downed Greaves Movers, 6-1, Friday, at Lambrick Park.

Gerry also had two hits and scored one run.

Derrick Drinkwater pitched a strong game for Greaves until the seventh inning when he had control problems and was relieved by Frank Mayhood.

Drinkwater had nine strikeouts and the score was only, 1-0, until he issued four bases on balls in the seventh inning.

Ralph Anderson got both hits for Greaves.

The victory moved the resurging garagemen to within two games of first place Gorge Hotel.

Al's Home Serv.	000 010 5—	6	6	1
Greaves Movers	000 000 0—	0	2	1

Gerry Lister 3-3 and Tom Craig; Derrick Drinkwater 3-3, Frank Mayhood and Don Burrows.

PEETZ TACKLE

COLORTRON RECOMMEND
Quasar by MOTOROLA
FAMOUS MOTOROLA QUALITY IN A CRYSTAL SHARP 20" COLOR PORTABLE TV CONSIDER THESE FEATURES:
- 95% Solid State Chassis
- Quasar's "Bright Tube"
- Instamatic Color Tuning Automatically Controls Hue, Intensity, Brightness, Contrast and Fine Tuning.
- Plug-in Mini-Circuits and Much, Much More!

VALUE TIME SPECIAL PRICE INCLUDING STAND $499
★ EASY BUDGET TERMS ★
COLORTRON TELEVISION LTD. 3180 HARRIET 383-9113 (Just Off Burnside)
VICTORIA'S QUALITY TELEVISION AND STEREO CENTRE

MEAT CUTTER WANTED
TRAINED OR PARTLY TRAINED
Apply to Mr. Bailey
VICTORIA MEAT MARKET
625 Johnson Street

EMPRESS PONTIAC
INSTALL TRUCK WINCHES
382-7121

SCUBA COURSE
STARTS JUNE 24

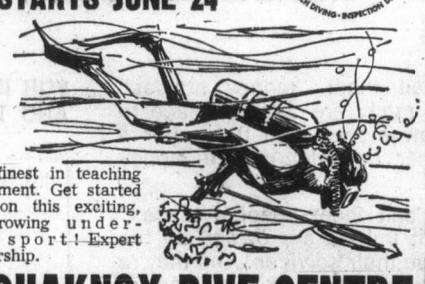

The finest in teaching equipment. Get started now on this exciting, fast-growing underwater sport! Expert leadership.
AQUAKNOX DIVE CENTRE
943 YATES ST. 386-2525

THIS WEEK
SLEGG'S CASHWAY SPECIALS
1x6 ROUGH CEDAR BOARDS
CASHWAY ONLY 12¢ PER LIN. FT.
Also in Stock—1x4, 1x8, 1x10, 1x12, 2x4, 2x6, 2x8, 2x10, 2x12 Cedar.
ALL AT SPECIAL LOW CASHWAY PRICES

FENCE STAIN
Good quality. Brown, green, red, charcoal.
CASHWAY PRICE GAL. 2.95

CHARCOAL BRIQUETTES
To Clear
5-lb. bag, ONLY 59¢

4x4 POSTS
ROUGH CEDAR

	CASHWAY		CASHWAY
5-Ft., Each	1.80	8-Ft., Each	2.88
6-Ft., Each	2.16	10-Ft., Each	3.60
7-Ft., Each	2.52	Also 6x6 Posts Lin. Ft. ONLY	81¢

1x6 S4S
FIR/HEM.-ECON.
Good Sheathing
CASHWAY Lin. Ft. Only 5¢
$90 per M - FBM

CEDAR WALL TRELLISES
Ideal for climbing roses.
Ea., Only 1.95

DOORS
Attention Contractors
Lowest Prices in Town!
100—2'6"x6'8"-1⅜" Mahog. Stain Grade Doors.
CASHWAY PRICE EACH 7.55
SATURDAY ONLY
Good stock of other sizes, inside and outside doors. ALSO Bifold doors — many sizes, solid and louvred.

APOLLO SIDEWALK SLABS and PATIO BLOCKS
24"x24" Diamond pattern patio blocks.
LOW CASHWAY PRICE EA. 1.95
2" Thick
ALSO IN STOCK AT LOW PRICES—24"x12" Diamond and Pebble Patterns; 20"x20" Diamond and Pebble Patterns; 18"x9"x1¾" Pebble Pattern.

EXTERIOR LATEX HOUSE PAINT
Cashway Gal. Only 6.95

INTERIOR LATEX PAINT
Cashway Gal. Only 5.95

BAMBOO LAWN RAKES
SPECIAL
99¢

PLYWOOD
4x8-¼ Factory Sanded 4.95
4x8-¾ Factory Sanded 9.95
SPECIAL CASHWAY PRICES — SATURDAY ONLY

COOL IDEA!
Coleman Jugs and Coolers
SPECIAL CASHWAY PRICES

HOME BUILDERS — Buy your lumber for cash and save.
FREE QUOTATIONS — WE WILL SAVE DOLLARS FOR YOU!
Cashway Lumber Prices
SLEGG'S CASHWAY LUMBER
3955 Quadra Street 479-7151
Sidney Branch, 9764 Fifth St. 656-1125
Open 7:30 a.m. to 5:30 p.m. 6 Days a Week

PARKLAND RECREATIONAL VEHICLES
SPECIAL SALE
TODAY Only — 8 to 5:30

DEMO MODELS SALE, $695.00
BASIC MODELS SALE, $897.00
Deluxe Models
Includes: Swing-out kitchen — Stove — Sink — Dinette — Spare — Sleeps six comfortably.
SALE PRICED $1349
WHAT IS A SWING-OUT KITCHEN?
A kitchen on wheels. Try it. Then buy it!—At Saanich Rentals. There's no need to unpack or put up the unit to use the cooking facilities. Just turn a key "et voila! Wash up or cook up".
It's a unique feature in this incomparable camper unit by Parkland and available now at Saanich Rentals.
SALE RUNS SATURDAY ONLY!
Rentals throughout the summer. Because of limited supply on rental units we suggest you book now!
Call 477-6908 for your holiday reservations
Saanich Rentals
3772 Shelbourne Street 477-6908

RENT-TO-OWN
ELECTROHOME COLOR TV
From Only 18.89 per month
3 Year Guarantee All Parts and Labor
CITY CENTRE TV
3970 Shelbourne 477-6971 next to Kmart in the Mall 10 a.m. to 10 p.m. daily

Nastase Top Seeded In Wimbledon Shuffle

LONDON (Reuter) — Romanian Ilie Nastase was Friday installed as two-to-one favorite to win the Wimbledon men's singles title. A walkout by 68 players has reduced the tennis tournament to its weakest entry ever.

Nastase, who ignored the boycott called by the Association of Tennis Professionals, was ranked number-one in the revised list of men's seedings and will meet West German Hans Joachim Plotz in the first round.

Beaten by Stan Smith of the United States in last year's Wimbledon final, Nastase has very little opposition as he seeks to add this title to the French and Italian crowns he already has won this season.

But although there apparently is no chance of a repeat of their epic final last year, Nastase could soon be meeting Smith in the American's other capacity as chairman of the ATP disciplinary committee. ATP executive director Jack Kramer said Nastase and other ATP members who had defied the boycott call would have to appear before the committee.

Last hopes that a peace formula still might be found, disappeared early Friday when the ATP board voted by six to two to proceed with the boycott, called in support of banned Yugoslav Nikki Pilic.

ATP board members reached their decision — described by president Cliff Drysdale as "final and irrevocable" — after hearing that the Yugoslav Lawn Tennis Association had refused to lift their ban on Pilic.

Allan Heyman, president of the International Lawn Tennis Federation, said the walkout would "make life difficult in the tennis world in the immediate future for it is impossible to say how 99 per cent of the nations will react."

Faced with the weakest Wimbledon men's entry since the tournament began 96 years ago, Herman David, chairman of the all-England club, said "we are extremely sorry at the turn of events, but we are sure we will have a good Wmbledon."

After receiving official notification of the withdrawals from ATP, the Wimbledon organizers revised the men's seeding list with Czechoslovak Jan Kodes and Britain's Roger Taylor, second and third behind Nastase, the only other players remaining from the original 16 seeds.

The women are playing as scheduled with Australian Margaret Court top seeded to regain the title she already has won three times. American Billie Jean King, the reigning women's champion, is seeded second as she attempts to set a post-war record of five Wimbledon wins.

Exhibition Park Racing Entries

VANCOUVER—Entries for today's thoroughbred racing at Exhibition Park:

FIRST RACE — Claiming, $1,550, for three-year-olds, six and one-half furlongs:
Our Derby Girl (no rider) 115
Ruskin Eyes (McCowan) 105
Humsing (Cuthbertson) 115
Marishka's Gal (Chabara) 115
Good Decision (Swatuk) 120
Dance The Wind (Dailey) 115
Pacific Maid (Terry) 115
Heritage Court (Furlong) 115
High Blue Sea (no rider) 115
Taranna (no rider) 107
Also eligible:
Alpahara (Brownell) 115
Sunday Cat (Dube) 115
Winning Spree (Smith) 115
Be Dixie (Cuthbertson) 115

SECOND RACE — Allowance, $2,025, for three-year olds, six and one half furlongs:
Palingenesis (Dailey) 117
Ruler D (J. Arnold) 117
Foreign Minister (Cuthbertson) 122
Heres Hope (Broomfield) 117
Into Orbit (no rider) 112
Kelaway (Sanchez) 117
Daisy's Shadow (Chabara) 112
Winning Wonder (J. Smith) 117
Double Circle (Frazier) 117
Garden Song (Sandoval) 117
Also eligible:
Max Twine (Rawson) 122
Avourneen (Swatuk) 112
Handsome Pirate (Rawson) 117
Naughty Hustler (Terry) 115

THIRD RACE — Claiming, $2,025, for three and four-year-olds, six and one'half furlongs:
Ellan Vannin (J. Srnold) 115
Pirates Image (Frazier) 115
Nicana (Smith) 117
Lory Brand (Chabara) 114
Pals Way (Munoz) 119
Lunar Wind (Sandoval) 108
Vanity Magic (Terry) 111
Konni Lake (Swatuk) 114

FOURTH RACE — Claiming, $2,025, for four-year-olds and up, six and one-half furlongs:
Leveloff's Star (J. Arnold) 119
Tru Loffi (Dube) 111
Similkameen (Munoz) 116
Dual Personality (Swatuk) 119
Double Ending (Blanco) 119
Rullah World (Smith) 119
Exempt (Hamill) 116
Mr. Knockabout (Estapper) 119
Gellatly Point (Frazier) 116
Greek Gean (Chabara) 119
Also eligible:
Raider Boy (Cuthbertson) 119
Gemini Mac (Furlong) 116
Hastings Street (Goodwin) 116
Hasty Judge (Frazier) 112

FIFTH RACE — Claiming, $2,125, for four-year-olds and up, Canadian, one and one-sixteenth miles:
Bold Bruce (Broomfield) 116
Zorba (Cuthbertson) 116
Velasquez (Swatuk) 116
Franks Idol (Rawson) 118
Reefnot (Wall) 120
Hasty Pirate (Frazier) 116
Setyoursights (Terry) 120
Conak (Sandoval) 116
Call Shot (Chabara) 111
Dr. G. G. Mac (Dailey) 116

SIXTH RACE — Claiming, $2,510, for four-year-olds and up, one and one-sixteenth miles:
Gentle Sphere (Chabara) 118
Without End (Cuthbertson) 118
Buckskin Billy (Dailey) 117
Double Pretty (Frazier) 115
Scottish Crystal (Swatuk) 118
Willie White Wheels (Terry) 127
Calenamore (Wall) 115
Sir Darcy (Sanchez) 114
Glad Daddy (Smith) 120
Old Times Again (J. Arnold) 122

SEVENTH RACE — Claiming, $3,300, "Salmon Queen," six and one-half furlongs:
Rural Summer (Blanco) 119
Rugged Campaigner (Munoz) 112
a-Phinneas (Frazier) 119
Cougar Lee (J. Arnold) 116
a-Magic Shadow (Frazier) 112
Mr. J. A. D. (Cuthbertson) 119
Ribalier (Smith) 112
Brandy Magic (Terry) 116
a-K. O'Connell entry.

EIGHTH RACE — "The Sun Handicap," $7,500 added, for three-year-olds and up, one and one-sixteenth miles:
a-Keep Your Promise (Smith) 123
Pony Soldier (Frazier) 116
Carry Sabres (Sandoval) 110
Love Your Host (Cuthbertson 119
Hallman (Terry) 114
Garry's Choice (Swatuk) 111
Shadow's Dividend (Dailey) 117
Coral Isle (Chabara) 120
a-Grand Bolero (Wall) 114
Nine O'Clock Gun (J. Arnold) 1132
a-J. Halkett entry.

NINTH RACE — Claiming, $2,125, for three and four-year-olds, Canadian, one and one-sixteenth miles:
Mee Lie (Chabara) 114
Elsie J. (Dailey) 117
Steveston Hwy (Smith) 113
Clear The Way (Dube) 109
Fairburn's Pride (J. Arnold) 110
Austin Tayshus (McCowan) 112
Jack To A King (Rawson) 122
Escapada (no boy) 114
Northern Fuzz (Sanbchez) 122
Betting Fool (Sandoval) 113
Also eligible:
Caledonia Miss (Brownell) 117

Kiwi XI Strongly Placed

LONDON (Reuter) — New Zealand was strongly placed at the end of the second day of the second cricket test with England.

Team-captain Bev Congdon completed a century and when play was completed the visitors were 200 for three in reply to England's first innings total of 253.

Congdon and Brian Hastings rescued New Zealand with a third-wicket stand of 190 after the touring team had lost openers, Glenn Turner and John Parker, with only 10 runs on the board.

For Congdon, who batted 315 minutes for 100, it was his second successive test century following his 176 which brought New Zealand close to victory in the first test. He is the first New Zealander to make three centuries against England.

Laycoe Appointed General Manager

VANCOUVER (CP) — Vancouver Canucks announced Friday that, on the recommendation of director Coleman E. Coley Hall to the board of directors of the Vancouver hockey club, Hal Laycoe has been appointed general manager of the National Hockey League club on a multi-year basis. No terms or length of contract were disclosed.

Phil Maloney was re-appointed manager-coach of Seattle Totems, the Canucks' farm club in the Western Hockey League.

The Canucks also announced that team-captain Orland Kurtenbach was released from hospital in New Westminster Friday following a successful shoulder operation.

Shaw To Coach Renamed Oilers

EDMONTON (CP) — Edmonton's entry in the World Hockey Association has a new coach and a new name.

Club officials announced Friday that Brian Shaw had been appointed coach and that the team name had been changed from Alberta Oilers to Edmonton Oilers.

Shaw, for two years coach of the junior Edmonton Oil Kings, was asked at a news conference whether there was any position on the team he sought to improve.

"The playoff position," he replied.

The Oilers ended the league's first season tied for fourth with Minnesota North Stars, but lost a game in Calgary that decided the final playoff spot.

The change in name, Oiler vice-president and general manager Bill Hunter said, was to end "once and for all" any speculation the team is contemplating a move to Calgary, or any other centre, or to play a split schedule between the cities.

The club also has agreed in principle, and documents are being prepared for a long-term lease, to play in the existing arena and the new coliseum when completed in 1974, he said.

Shaw, 42, who agreed to a three-year contract, began his coaching career with the Jasper Place Mohawks of the Central Alberta Juvenile League.

The Nordegg, Alta., native also spent two years with the St. Catharines Black Hawks of the Ontario junior series, taking the team from last to first place.

"He's (Shaw) the only man we considered for the job," said Hunter, who took over from Ray Kinasewich as Oiler coach in February.

Bombers, Als Blasted By Player President

REGINA (CP) —George Reed is used to carrying the football quite a lot in one game for Saskatchewan Routhriders but this is ridiculous!

The premier fullback is the only running back left on the Canadian Football League's all-star roster and he isn't happy with the situation.

Reed, who doubles as president of the CFL Players' Association, fired a couple of shots at two particular clubs Thursday before heading east for the all-star clash in Hamilton against the Tiger-Cats, defending Grey Cup champions.

"There are a couple of teams in the league who are trying to kill the (all-star) game," he said.

"Montreal and Winnipeg just don't like the game."

While each club in the league is supposed to send four players, Winnipeg Blue Bombers and Montreal Alouettes have refused to send the allotted number.

Bombers had agreed to send Mack Herron but he was released after police laid drug charges against him.

"We asked for Paul Williams and they turned us down," said Reed. "We asked for Pete Ribbins and they turned that down, too."

Then the Alouettes informed the All-Stars that running-back Ike Brown would be unable to attend because of an injury. Larry Smith was supposed to take his place but now it appears he won't be there either.

"They (Montreal) said he bruised his arm ... last week. How long does it take for bruised arm to heal?

"We've got an agreement with the league that each team sends four players chosen by the coaches but they're not keeping their part of it."

Reed hoped to get Tom Campana of Saskatchewan or Leon McQuay of Toronto Argonauts but he was refused on both counts.

"I would think that the only team that's trying to co-operate is Hamilton,'" said Reed.

"Ralph Sazio (Ticat general manager) has even offered to give us one of his running backs for the game."

Reed said he hoped to meet with CFL commissioner Jake Gaudaur to see if he can apply some muscle to some of the reluctant teams.

"I've never seen a hassle like this before. It's disturbing. They're just not co-operating. The game does the league some good, too. It's shown on television in Canada and the United States and helps sell the game."

The game, proceeds of which go into a players' pension fund, drew more than 23,000 fans to Calgary last year and attracted large audiences on Canadian and American television.

It is scheduled this year for June 27.

Aynsley Sparkles In First Scrimmage

PENTICTON (CP) — British Columbia Lions had the first scrimmage of their 1973 Canadian Football League training camp Friday and sparkling with the sunshine was an Okanagan product, Brock Aynsley.

The rookie wide-receiver, a native of Kelowna who played at Washington State University, revelled in the 85-degree heat and caught the longest pass of the day, a 55-yarder thrown by rookie Karl Douglas.

Later, playing safety on defence, Aynsley grabbed a deflected pass and returned it the length of the field for a touchdown.

Head coach Eagle Keys looked at all his players on both offence and defence. Rocky Long threw a 15-yard touchdown pass to tight-end Peter Palmer and rookie Clyde Lebaron threw 50 yards to Dave Easley, who was running as a wide-receiver.

Eric Guthrie finished the practise with a 50-yard strike to rookie running-back Jim Massey.

Three minor injuries were reported — defensive-end Bob Hall with a hip pointer; defensive-end Bud Magrum with a strained knee; and defence-tackle Steve Zsapka with a pulled groin.

The Lions are to scrimmage again Sunday morning. Among the missing then will be running-back Bob Helman. The rookie from North Dakota left camp of his own volition cutting the roster to 68.

Offense-tackle Willie Postler missed the Friday scrimmage after having blood drained from an injured elbow.

University of Victoria 1973-74 Academic Year

Evening Credit Courses (6:30 - 8:00 p.m., 8:00 - 9:30 p.m.)

Over 50 degree credit courses in Arts and Science and Fine Arts for:

- men or women with daytime occupational or family responsibilities
- students wishing to pursue degrees on a part-time basis
- individuals who prefer to work and study at the same time
- college transfer students planning part-time study
- adults interested in increased personal or professional competence, but not degree credit.

A wide range of non-credit evening courses and programmes, open to any adult, will also be offered at UVic this Fall.

For a Calendar containing course descriptions and time-table of Credit and Non-Credit offerings this Fall, contact;

**The Division of Continuing Education,
University of Victoria,
Victoria, B.C.
Telephone 477-6911, Local 800.**

Calendars are also available at all branches of the Greater Victoria Public Library.

A Credit Union by any other name

would be a lot easier to understand

We could call them "money houses" because they really are a great place to save or borrow money--and they offer a variety of other up-to-the-minute money services too.

Or we could call them "people places" because credit unions are owned by the people who use their services. And they're designed for everyone's use, regardless of where they live or where they work.

What credit unions definitely shouldn't be called are four letter words (especially beginning with "b"). Because they're not! The big difference is that credit unions share their earnings with the people who save and borrow with them.

But credit unions are credit unions. And the nearly half a million British Columbians who profit through them don't mind the name a bit. Shouldn't you join them?

FOR INFORMATION ON CREDIT UNIONS AND THEIR SERVICES

fill in and mail this coupon to:
Credit Unions
P.O. Box 2038
Vancouver 3, B.C.

Name_____
Address_____
City/Town_____ Prov._____
5

PROVINCIAL CREDIT UNION SHARE AND DEPOSIT GUARANTEE FUND — ALL SHARES AND DEPOSITS GUARANTEED

Credit Unions
It's a good feeling to belong

GREATER VICTORIA SAVINGS CREDIT UNION
Perpetual Help Credit Union
Victoria Federal Employees Credit Union
1001 Blanshard — 388-4408

VICTORIA PROVINCIAL Government Employees CREDIT UNION
547 Michigan
382-5105

WEST COAST SAVINGS CREDIT UNION
239 Menzies — 386-6355
Colwood Shopping Plaza — 478-7713
6689 Sooke — 642-5233

COAST TO COAST NEWSPAPERS SELL THE MOST

Have the Dodge Boys gone CUCKOO?

Take a look at these
RIDIKULUS

Low prices on both new and used cars and you'll know they've gone cuckoo!

. . . Plus you get an extra bonus. All prices end with 69 as we're celebrating 69 years of bringing you low, low car prices.

ZERO IN ON THESE SAVINGS ON
USED CARS

'72 CORTINA GT
Racing Red
$2369

'71 FIAT "850"
Convertible
$1869

'71 TOYOTA COROLLA
4 Speed
$1469

'70 DODGE POLARA
Sedan, V8 Automatic
$1269

'69 VALIANT COACH
Big "6" Automatic, gold
$1469

1969 'T' BIRD
Blue metallic. Fully powered and equipped.
$2869

'68 DODGE POLARA STATION WGN.
383 Automatic, all power.
$1669

1970 CHEV SEDAN
V-8 Automatic Powered
$1769

'66 VAUXHALL VIVA
Sedan — Red.
$269

'65 PONTIAC STRATO CHIEF
Sedan, 6 Automatic
$369

'63 OLDSMOBILE
4 Door Hardtop — All power
$269

'69 CHRYSLER NEWPORT CUSTOM
4 Door Hardtop — Fully equipped
$2469

BRAND NEW '73 DODGE POLARA SEDAN

Stock No. 3352 — Completely equipped. 318 V-8, 3-speed Torqueflite, power steering and power disc brakes, safety rim wheels, impact absorbing bumpers, electronic ignition systems etc., etc.

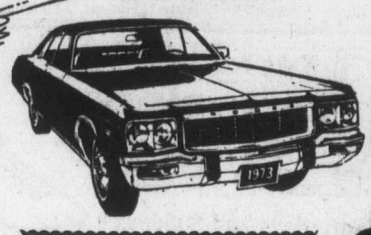

$3769

NOT A CENT RED DOWN
$99 Per Month
Based on 48 months on approved credit.

LOW MILEAGE '73 DODGE DARTS—HARDTOPS and SEDANS

Dart's famous Slant "6" engine, exclusive electronic ignition, automatic, power steering, radio, custom interiors, white wall tires. Vinyl side mouldings etc. TAKE YOUR PICK.

$3569

NOT A RED CENT DOWN
$94 Per Month
BASED ON 48 MONTHS ON APPROVED CREDIT.

FREE CUCKOO CLOCKS
FREE COFFEE AND DONUTS
CJVI ON LOCATION

BRAND NEW '73 D100 ½ TON DODGE PICKUP

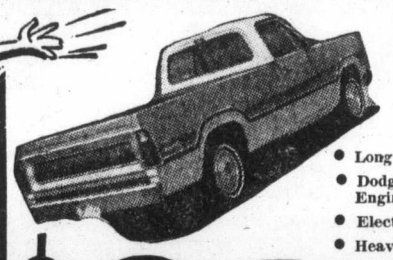

- Long wheelbase 131"
- Dodge's famous 225 Slant "6" Engine
- Electronic ignition
- Heavy duty 10" clutch
- Spare Tire and Wheel etc.

NOT A RED CENT DOWN
$83 Per Month. Tax and licence extra. Based on 48 months on approval of credit.

$3169

NOT A RED CENT DOWN
- ★ 100% Financing
- ★ No Red Tape
- ★ No Payments 'til August '73

Up to 48 months to pay — convenient low rates to suit your budget, on approved credit.

Victoria's Most Trusted Name for 69 Years

National Motors Victoria Ltd. (Licence 567-73)

NATIONAL CHRYSLER DODGE

Both sides of 800 Block YATES ST. • 384-8174

Demonstrators Miss Mrs. Ghandi

CALGARY — About 60 placard-carrying Pakistani demonstrators lost a race with the car cavalcade bearing **Prime Minister Indira Gandhi** and missed seeing the Indian leader by minutes.

The demonstrators had been waiting in 80-degree heat outside the gates to the Calgary International Airport for almost two hours. But the prime minister's cavalcade left the airport tarmac by a side entrance for Banff National Park, avoiding the public area.

Alberta **Premier Peter Lougheed** and his wife, **Jeanne,** and **Jean Cretien,** minister of northern development and Indian affairs, and his wife, **Aline,** entered the aircraft to greet Mrs. Gandhi. Mrs. Lougheed presented the Indian prime minister with a bouquet of roses.

□

OTTAWA — Air Canada does not intend to transfer any staff to Montreal from Winnipeg, Transport Minister **Jean Marchand** said in a Commons reply to **David Orlikow** (NDP—Winnipeg North).

□

GUELPH, Ont. — **Tom Thompson,** Toronto parks commissioner, is a friend to all. "Snakes, frogs, birds, bugs and great big bumblebees have as much right to live as I have," he told the annual meeting of the Ontario Horticultural Association. "Let a few apple maggots live. They might feed a bird. And don't kill all the spiders. They're friendly little chaps that work hard."

Marchand
. . . assures Winnipeg

SALISBURY, Rhodesia — **Oscar Drijber,** whose daughter **Marjan** died in a hail of Zambian army bullets at Victoria Falls last month, says he has found several things which did not tally with Zambian explanations of the incident. After visiting the spot where his daughter was shot, Drijber said "The Zambians said three shots were fired but I found the impact marks left by at least 40 bullets." He said he had found other discrepancies but declined to say what they were.

Names In the News

□

BONN, Germany — West German and French leaders have agreed in their own summit meeting that the European community must retain its identity in future relationships with both the United States and the Soviet Union. German Chancellor **Willy Brandt** predicted "a sovereign Europe" by 1989, and **French President Georges Pompidou** said the European continent must continue with the "assertion of its identity."

□

LONDON — A warrant has been issued for the arrest of **Norma Levy,** the Irish-born call-girl whose association with Lord Lambton forced his resignation from Britain's Conservative government. A Scotland Yard spokesman said an arrest warrant has also been issued for Mrs. Levy's husband, **Colin,** 25. The warrants were issued under the Sexual Offences Act, which outlaws prostitution and related practices.

□

ROME — Police have arrested **Frank Coppola,** one-time reputed Mafia boss of Kansas City, on charges of engineering an assassination attempt against a high police official. A police spokesman said an arrest warrant issued by the Rome district attorney's office named Copola as the alleged instigator of an assassination attempt against **Angelo Mangano,** a police official in charge of investigating the Mafia.

□

MULHOUSE, France — **Garry Davis,** who renounced his U.S. citizenship in 1948 to become a "citizen of the world," has been charged with fraud and counterfeiting passports. Authorities said they brought the charges in connection with "world passports" issued by Davis. The public ministry said it received a complaint from two Algerians who tried unsuccessfully to enter Switzerland with two of the passports.

EUROPEAN DANCE
WITH
THE SKYLIGHTERS
at the Leonardo da Vinci Centre
195 Bay St.
$2.00 per person
TONIGHT, 9 p.m.

Shangri La
IT'S HARD TO FIND, BUT WORTH IT!
DINING LOUNGE
Polynesian and Chinese
LUNCH—DINNER
Fri.—Sat., 'til 1 a.m.
732 Johnson
384-7811

IN CONCERT
LIGHTHOUSE

With Special Guest Stars TOM NORTHCOTT
and Magical Mystery Illusionist DOUG HENNING
SATURDAY, JUNE 23, 9:00 P.M.
VICTORIA MEMORIAL ARENA
All tickets $3.50. Advance tickets now available from Memorial Arena and McPherson Playhouse Box Office.

Dine Downtown at the
Family Restaurant
Enjoy satisfying, inexpensive "dining-out" often at SCOTT'S!
Open 24 Hours Every Day For Your Dining Pleasure
SCOTT'S RESTAURANT
650 YATES at Douglas

Take Your Choice . . . You
RIDE or GLIDE
Saturdays and Sundays
ICE SKATING
8:15 to 10 P.M.
ROLLER SKATING
7:30 to 10 P.M.
Come For the Fun of It!
And every Saturday and Sunday during June, July, August.
ESQUIMALT SPORTS CENTRE

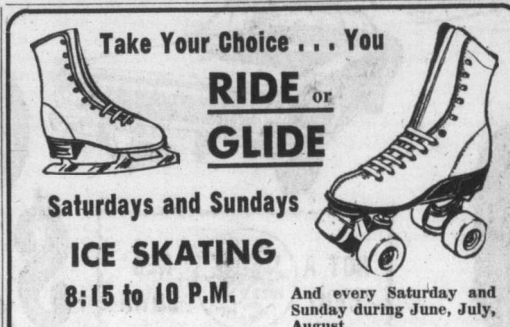

Clare Anderson Presents
THE JERRY BRYANT TRIO
Mon. thru Sat.

the RED LION INN
the RED LION MOTOR INN
greater Victoria's only Full Facility hotel/385-3366
3366 DOUGLAS STREET
(Next to the World of Pleasure)

The Sound of the Century
PAUL TERRY GROUP
Tuesday thru Saturday until Midnight
in the EXOTIC PERSIAN ROOM
RESERVE THE BEAUTIFUL
OASIS ROOM
FOR WEDDING RECEPTIONS
Phone the Catering Manager for full information
CENTURY INN
383-1151
We Park Your Car FREE!

White Spot's Fabulous
SPAGHETTI FESTIVAL
Fine Spaghetti with Rich Red Spicy Meat Sauce ● Crisp tossed salad ● Dressing ● Imported Parmesan cheese ● Garlic bread
ONLY 1.69 Children under 12 1.19
For the hearty eater . . . seconds on spaghetti.
BOTH LOCATIONS:
PLEASE NOTE TIMES AND DATES:
DOWNTOWN ON DOUGLAS ST.
2 Blocks North of The Bay
TUESDAY 4:30 'til 12 Midnight
TOWN & COUNTRY SHOPPING CENTRE
FRIDAY and SATURDAY 5 p.m. 'til 2 a.m.
white spot

Say "howdy" to the Colonel!

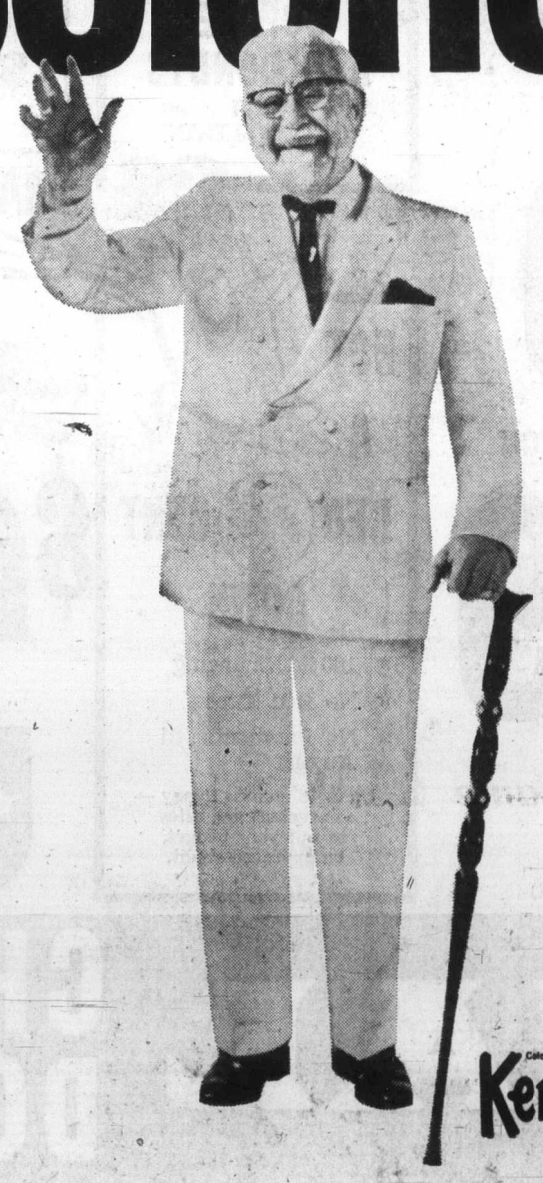

Colonel Sanders wants to meet you in person!
This Monday, June 25th, when he visits Victoria! He'll have lots of rings and autographed pictures to give away, so bring the whole family along and say "howdy" to the Colonel!
4-5:30 p.m.
Ernie's Take Home
1682 Hillside Avenue
6-8:00 p.m.
Ernie's Take Home
2906 Douglas Street
Colonel Sanders' Recipe Kentucky Fried Chicken®
A CANADIAN COMPANY

DINGLE HOUSE

MR. HUGH HOPES
Chef De Cuisine of the Dingle House, where Prime Ribs of Beef is served to Perfection
OPEN TUES. THRU SUN. FROM 5 P.M.
For Reservations Phone After 2 p.m.
137 GORGE RD. EAST 382-8721

100 Licences at Issue

B.C. Wants Stop On Cannery Sale

The B.C. government has asked Ottawa to kill the sale of a fish cannery near Prince Rupert to a Japanese firm, in a deal that took 100 fishing licences "worth their weight in gold" out of Canadian hands.

Highways Minister Graham Lea, MLA for Prince Rupert, and minister-without-portfolio Frank Calder told reporters Friday that B.C. stands ready to buy the cannery itself. The "rumored price" was $4 million.

"It seems rather ridiculous to us," Lea said, "that a Japanese firm should fish our waters, process the Canadian fish and then sell it back to us."

A telegram to federal Environment Minister Jack Davis asked him to intervene in stopping the sale of Cassiar Packing Co. Ltd. to Marubeni Corp. of Japan, further to a meeting Lea and Calder had with him on June 8.

The two ministers said B.C. is ready to negotiate a purchase even though the Cassiar plant is an old one, its location is poor because of spring washouts, and its 100 boats are "not up to scratch."

They said that what mattered most were the 100 licences, without which plans for an Indian-owned-and-operated cannery at nearby Port Simpson would be jeopardized. There are tight restrictions on the number of fishing licences issued by the federal government.

"What Davis is doing," Lea said, "is on the one hand saying let's put a 200-mile limit in to safeguard fishing for Canadians and on the other hand he's allowing non-nationals to come in and get a monopoly within those 200-mile boundaries."

The ministers said that, to the best of their knowledge, the Japanese company bought up 75 per cent of the shares in Cassiar's three holding companies.

Their complaint is that Canadian interests were not given first refusal on Cassiar.

Lea also wondered why, on June 8, Davis claimed he was not sure about the Japanese purchase when correspondence referring to the purchase was already in the hands of Trade and Commerce Minister Alistair Gillespie.

Asked if the B.C. government was ready to pay up to $4 million for the Cassiar plant, Lea said:

"We feel that whatever the price, it can't be too large to save Canadian industry for Canadians, especially when it comes to resources like fish."

Pools Paradise Dripped with Laughs

By BERT BINNY

There was a fair-sized audience on hand at Cridge Memorial Hall when the Old Vic Players gave the first of two performances of Pools Paradise on Friday evening.

And they got quite a few laughs, too; more as the play progressed and the players warmed up.

On the stage it doesn't always require a big star or a big part to shed a real bright light and, Friday night, there was a shining example of this. It would be next to impossible to improve on the performance of Doug Sheepwash as the Rev. Arthur Humphrey.

He didn't make an appearance until the second act but, if this appearance had been delayed to the last side of the script, it would still have been well worth waiting for.

As Penelope, Dawn Scott was nothing if not energetic. The plot calls for her to sprain her ankle in the first act and, far from slowing her up, this accident seemed to make her even more animated and forceful.

Possibly her concentrated energy could have been tempered by intervals of comparative tranquility but the fact remains that she created a definite character and the audience just loved her.

As Rev. Lionel Toop, Penelope's husband, Greg Finnigan undoubtedly enjoyed intervals when his playing was really excellent, one such occurring towards the close of the first act. But, in general, he would have been well advised not to try and meet Penelope on her own ground and in her terms but, rather, to establish himself and his character in contrast. It was at the points where he did this that his performance was the strongest.

Patricia Denny played Ida, the maid. Her relationship with her employers, the Rev. and Mrs. Toop, was hard to determine. She was very familiar with them and one wonders whether this was intended by the writer of the play.

Bertha Daltroy, as Miss Skillon, had difficulty with cues and was sometimes hard to hear but these are misfortunes frequently overcome after the first performance.

The distinctly character part of Willie Briggs was ably carried by Graham Thomson, particularly at his first appearance. Willie was the source of many of the laughs enjoyed by the audience.

Basil Wallace played the Bishop of Lax who only appeared in the last act.

The setting was imaginative and well designed. True, things were a bit crowded but this state of affairs might easily obtain in the lounge-hall of a small vicarage such as the set portrayed.

Pools Paradise was directed by Gwen Hewlings and designed by Dawn Scott. There were points where such matters as blocking and gestures could have been improved: one or two well-tried theatrical precepts were either ignored or, perhaps, forgotten. But there was nothing serious.

Pools Paradise goes on again this evening at 8 p.m. and it's full of light-hearted fun.

Dancing In Park

There's music and dancing in Beacon Hill Park Sunday afternoon.

Victoria Celebrations Association and Florence Clough Dance Academy will be presenting Reynolds high school stage band as well as Victoria City Police Community Band and, with them, dancers from the academy.

The time is 2:30 and the place is Cameron Bandshell.

There will be a lull before the summer storm of entertainment really breaks out in full force, the next summer attraction being the Phoenix Players with The Fantasticks on Friday evening.

Ranch Extension Plans Rejected

PRINCE GEORGE (CP) — Expansion of the California-owned River Ranch near here was rejected by the B.C. government which said cattle grazing must be restricted in the area to protect the wildlife range.

FOLLOW THIS VICTORIA ENTERTAINMENT GUIDE

BUTCHART GARDENS . . . Romantic Night Lighting . . . Ross Fountains . . . 30 Acres . . . 6 Gardens plus Show Greenhouse, Seed and Gift Shop . . . Restaurant . . . Entertainment . . . Gardens open every day 9 a.m. to 11:00 p.m.

BUTCHART GARDENS ROMANTIC NIGHT LIGHTING—As darkness takes over, a thousand hidden lights combine with the moon and stars, the hills, trees and shrubs, lakes, lily ponds and fountains, to create a fairyland, softly scented by the flowers—a spectacle so unusual, so grand, it's indescribable! Featuring the Sunken Garden and the spectacular ROSS FOUNTAINS in their majestic BALLET TO THE STARS."

BUTCHART GARDENS — EVER CHANGING, ALWAYS LOVELY. Skillfull planning, constant replanting, dedicated gardeners pooling their ideas and knowledge, keep them that way.

BUTCHART GARDENS FLORAL RESTAURANT—Open every day 11 a.m. to 7:30 p.m., serving delicious lunches, afternoon teas, and delightful buffet suppers in the evening. Continuous Snack and Coffee Bar service.

BUTCHART GARDENS ENTERTAINMENT — Adding a touch of hilarity in a musical way the "Butchart Gardeners' will entertain you Mon.-Fri. inclusive, in the afternoon and evening, 1:30-3:30 p.m. and 6:30-8:30 p.m. On Sat. and Sun. afternoon, 1-3 p.m., a group of zany but very talented musicians the "Buchart Buskers" with John Dunbar, will provide the fun.

WORLD'S WETTEST KILLER WHALE SHOW, seals, sea lions, giant octopus, wolf eels, salmon and thousands of other creatures. Canada's Largest Oceanarium, SEALAND at OAK BAY MARINA and SCENIC MARINE DRIVE — features continuous shows hourly, large underwater viewing. 10 a.m. - 9 p.m. DAILY. Double decker bus service from Victoria's Inner Harbour.

FABLE COTTAGE Open daily 9:30 a.m. Enjoy the lighthearted antics of Canada's finest ANIMATED ADVENTURE, as you approach FABLE COTTAGE. See this architectural masterpiece created by a handicraft genius. 5187 Cordova Bay Rd. (Scenic Marine Dr.) or via Hwy. 17. (Enquire about bus connections.) A camera is a MUST.

ROYAL LONDON WAX MUSEUM. See a pageantry of history and exclusive personalities of today royally displayed in an exciting collection. Open every day 9 to 10 p.m. Inner Harbour. 388-4461.

SALMON FISHING — Oak Bay Salmon Charters. Large boats, experienced guides, free tackle, bait and coffee. 592-4164, 598-3366.

THE OLD FORGE—Dancing six nights a week to the fabulous sounds of the Brothers Forbes in one of Canada's largest and most luxurious night clubs. Excellent late evening menu. No tables reserved after 9:00 p.m. Fridays or Saturdays, Strathcona Hotel, 919 Douglas St. 383-7137.

FISHING FOR EVERYONE deep sea SPORT FISHING; 61-ft. cruiser MV Lakewood; trips 9:00 a.m. and 1:30 p.m. daily; tackle available; bait free; $1.65 per hour; reservations for family fun 598-3366, OAK BAY MARINA.

OLD DOLLS AND TOYS—on display at **BASTION CURIOS** Antique Shop, Langley St., nr. Bastion Square.

THE PERSIAN ROOM—CENTURY INN — Enjoy Dining and Dancing Tuesday thru Saturday until midnight in the Air-Conditioned Persian Room to the "Sounds of the Century". Phone 383-1151 for your reservations . . . TODAY!

CLASSIC CAR MUSEUM AND GIFT SHOP, 813 Douglas St. (behind the Empress), 9 a.m. to 10 p.m.

UNDERSEA GARDENS — World's most beautiful garden at the bottom of the sea. 9 a.m. to 10 p.m., Inner Harbour.

SEALAND At Oak Bay Marina. Continuous Killer Whale, Sea Lion, Seal Shows — 10 a.m. - 9 p.m. Daily.

JUDGE HUNTER'S HAUNTED HOUSE — Fun for the family in a hundred year old mansion. 327 Belleville St.

TRY OUR PRIVATE BANQUET ROOM for your Special Party
Gay Nineties Spare Rib House
WHERE KEN PEAKER PLAYS YOUR SING-A-LONG MUSIC
A SPARKLING ATMOSPHERE FOR PERSONALIZED MUSICAL HAPPENINGS
World-Famous SPARERIBS — Full Dinner Menu
825 Burdett — CHERRY BANK HOTEL — 385-5380

Bacchanalia Cabaret 388-6684, 905 Esquimalt Rd. (Kitty corner from Maverick Market)
STRIP SHOW Tues. to Sat.
Businessman's Luncheon Shows 12:30 - 1:30
Cabaret Show 10:30
Recording Artists from Ottawa, Ontario "CANADA GOOSE"
AMATEUR NIGHT
TEMPORARILY POSTPONED DUE TO NEW SHOW

GROCERIES OPEN 24 HOURS AT QUONLEY'S GOV'T AT FISGARD

Roller Skating THE BIG 3
TONIGHT 7:30 - 10
ESQUIMALT SPORTS CENTRE
ICE SKATING
SAT. 8:15-10 P.M.

Victoria's Unique Hungarian Restaurant
Gold Cup
RESTAURANT DINING LOUNGE
WEEK-END SPECIAL
Hungarian Goulash
Green Salad,
Chicken Maryland,
Garden-Fresh Vegetables,
Baked Potatoes,
Garlic Bread.
For Dessert . . .
Deep Fried Ice Cream
$3.45 Per Person
Or Try Selections from Our Exciting New Menu
Serving Dinner 5 p.m. Daily Including Sunday
1122 Yates 383-4732
AMPLE FREE PARKING

GLENSHIEL HOTEL
Victoria's Finest
SMORGASBORD LUNCH 11:30-2:30 $1.75
Dinner Discontinued
Beautiful Thistle Room Available for Parties and Receptions Up to 150 Guests Phone for Information.
606 DOUGLAS STREET 383-4164

TALLY-HO Dining Lounge
OPEN SUNDAY and Every Week Day
7 a.m. to 9 p.m.
386-6141
3020 Douglas

SOMETHING SPECIAL
Lee's Original Chinese Smorgasbord
* LUNCHEON SMORGASBORD 12 - 2:30, Mon. through Sat. $1.65
* DELUXE SMORGASBORD 5 p.m. - 9 p.m. Daily $3.50
* MIDNITE SMORGASBORD 11 p.m. 'til 2:15 a.m. Thurs., Fri., Sat. Only $2.25
Lee's CHINESE FOOD
1410 BROAD ST. (NEAR CITY HALL)
Complete Catering Service
Free Home Delivery
385-6764

THE DUKES
FANTASTIC SEAVIEW "SUPPER DANCING"
RELAXING ATMOSPHERE "SING ALONGS"
Bill Adams
4558 CORDOVA BAY ROAD
658-8922
BOOK NOW FOR WEDDINGS BANQUETS, PARTIES, AFTERNOON TEAS
Styling at Organ and Piano
ANALITO CASTILLO

Oak Bay Beach Hotel
Victoria's Only Seaside Hotel
Enjoy Our TUDOR DINING LOUNGE

Luncheon—12 Noon to 2; Dinner, 5:30 to 9
Phone 598-4556 for Reservations
1175 BEACH DRIVE

Voyageur RESTAURANTS
FAMILY DINING With Air Conditioning
90 Seats
OPEN 8 a.m. 'til 10 p.m. 7 Days a Week
652-1146
Pat Bay Hwy. at Mt. Newton X Rd.

Specializing in CHINESE CUISINE
Full Dining Facilities From 5 p.m. Daily
FREE HOME DELIVERY
383-5322 383-4612
Golden Palace RESTAURANT
Corner of Yates at Quadra

DRUGS? DEPRESSION? SOCIAL PROBLEMS?
DIAL LIFE-LINE
384-8024
8 p.m. to 12 p.m. Sun. to Wed.
8 p.m. to 3 a.m. Thurs. to Sat.

DANCING SATURDAYS
CABARET STYLE TO THE
BIG BAND SOUND
of Geo. Kraeling's famous orchestra playing music McMorran's are known for. Entertain your friends and out of town guests Saturday in the friendly atmosphere of the spacious Seaview Room (the Island's finest maple floor). Dancing 9:30 - 12:30 a.m. $5 a couple.
McMorran's Table Res. 658-5224
ON THE SHORES OF CORDOVA BAY

CREST MOTOR INN
BUSINESSMEN'S LUNCHEON 11:30 a.m. to 3:00 p.m. Featuring Daily Specials
PROVINCIAL DINING ROOM AND COFFEE SHOP
OPEN WEEKDAYS 7 a.m.-10 p.m.
SUNDAYS and HOLIDAYS 8 a.m.-10 p.m.
386-2421
544 BELLEVILLE ST.
Facing the Inner Harbour

DR. PEARKES Arena 3100 TILLICUM 388-6664
ROLLER SKATING
FRIDAY 7-10 P.M.
SATURDAY 8-10 P.M.
SUNDAY 7-9 P.M.
SKATE RENTALS AVAILABLE
Bring a friend and enjoy skating on wheels.

GEM Theatre Sidney
"The Valachi Papers"
CHARLES BRONSON
Mature — "Warning — Coarse language, swearing and brutality."
TONIGHT 6:50 and 9:00

Just a Great Evening's Entertainment
An outrageously beautiful new film
CAROL WHITE JOHN MILLS
DULCIMA
TECHNICOLOR® MATURE
PLUS
BUILT FOR LAUGHS! IT'S A RIOT!
MATURE
STEPTOE & SON
TECHNICOLOR®
HELD OVER
FOX CINEMA QUADRA AT HILLSIDE - 382-3270
ONE SHOW NIGHTLY
STEPTOE 7:45
DULCIMA 9:20
BOX OFFICE 7:30
EAST INDIAN SHOW — SUNDAY 3 P.M.
'PUSHPANJALI' — Starring: Sanjay, Naina Sahu, Om Prakash
English Sub-Titles

One Delightful, Hilarious Heartache of a Movie
—Liz Smith, Cosmopolitan.
MAGGIE SMITH
TIMOTHY BOTTOMS
In An ALAN J. PAKULA Production
Love and Pain AND THE WHOLE DAMN THING
Haida 808 Yates 382-4278
Sat., Sun., Wed. Continuous
Shows 1:30, 3:25, 5:20, 7:20, 9:20
Mon., Tues., Thurs., Fri. Shows 7:15, 9.20
MATURE

CLINT EASTWOOD
Doors Daily 1:15
Shows 1:30, 3:30, 5:20, 7:15, 9:15
HIGH PLAINS DRIFTER
ODEON 2 780 YATES STREET 383-0513
"Rape, coarse language and brutality."
R. W. McDONALD, B.C. DIR.

Mike Nicholas Candice Bergen
"CARNAL KNOWLEDGE"
at 3:20 - 6:45 - 10:00
PLUS
Candice Bergen Peter Strauss
"SOLDIER BLUE"
at 1:30, 4:50, 8:20
Sun. Doors 2:30 p.m.
Warning—Concerned with sex, frequent swearing annd coarse language, brutality.
—R. W. McDonald, B.C. Dir.
ODEON 1 780 YATES STREET 383-0513

Hear its 12 great hit songs including "DAY BY DAY" "SAVE THE PEOPLE" "BLESS THE LORD" and "BEAUTIFUL CITY"!
GODSPELL
COUNTING HOUSE CINEMA 1
A Miracle of a Movie Musical!
General Entertainment
Shows Nightly 7:20, 9:20

WARNING: Occasional coarse language.
COUNTING HOUSE CINEMA 2 Broad at Broughton 383-3434
A FRANK PERRY FILM
Tuesday Weld ● Anthony Perkins
"PLAY IT AS IT LAYS"
Tuesday Weld—Best Performance Venice Film Festival '72.
SHOWS 7:20-9:20

CRYSTAL POOL
SATURDAY: Family Swim 10:30 - 12; Public Swim 1 - 5, 7 - 9
SUNDAY: Public Swim 1 - 5, 7 - 9; Public Snorkeling 6 - 7
WEEKDAYS: Adults 12-1; Public Swim 1 - 5; 7 - 9; Adults Only Wed. Nites 7 - 9

MAGNIFICENT ENTERTAINMENT
"Fiddler on the Roof"
Once Nightly At 8:00
Doors Open 7:30
Evenings Only
Adults $1.75
Students $1.50
Golden Age $1.00
Children 75c
Closed Sunday
OAK BAY 2184 OAK BAY AVE 598-2213
Starring Topol
Panavision Color
General Entertainment
Saturday Only
Matinee At 2:00
Doors Open 1:30
Matinee Only
Adults $1.50
Students $1.25
Golden Age 75c
Children 50c

MOVIE GUIDE
Bruce Lee every limb of his body is a lethal weapon in
"Fists of Fury"
Color General Entertainment
2ND WEEK
CORONET 836 YATES ST.—383-6414
Saturday Doors 1:00 p.m.
Feature 1:30, 3:25, 5:20, 7:20, 9:20 p.m.
Sunday at 3:25, 5:20, 7:20, 9:20 p.m.
Last Complete Show 9:05 p.m.

Think of the perfect crime... LAURENCE OLIVIER
Then go one step further. MICHAEL CAINE
"SLEUTH"
Mature Entertainment
Warning: Occasional coarse language.
—R. W. McDonald, B.C. Director
Increased Admission Prices
ROYAL 805 BROUGHTON—383-9711
FREE LIST SUSPENDED
Today at 1:20, 3:50, 6:20, 9:05
Sunday 1:50, 4:10, 6:25, 9:00
Last Complete Show 8:55

A PARAMOUNT PICTURE
ALISTAIR MacLEAN'S MOST BIZARRE ADVENTURE
Fear is the Key
General Entertainment
CAPITOL 805 YATES—384-6811
Doors 1:00 p.m.
Feature 1:15, 3:15, 5:10, 7:10, 9:15
ENDS TODAY!

STARTS TOMORROW — 2 SHOCKERS
"COUNTESS DRACULA" Plus . . .
"VAMPIRE CIRCUS" Both Mature Entertainment
"Warning—Parents, May be very disturbing to Children"
—R. W. MacDonald, B.C. Director

NOW SHOWING
some say he's dead... some say he never will be.
ROBERT REDFORD IS JEREMIAH JOHNSON
Panavision® Technicolor®
From Warner Bros.
A Warner Communications Company
General Entertainment
BOB HOPE · EVA MARIE SAINT in
CANCEL MY RESERVATION
from Warner Bros., a Warner Communications company
TILLICUM Drive-In BURNSIDE AT TILLICUM—382-7531
Gates 8:30 Show Dusk
DON'T FORGET
SWAP AND SHOP
SUNDAY—10:00 a.m. to 5:00 p.m. at the Tillicum

Venezuelan Oil Strike Looming

CP-UPI

CARACAS, Venezuela — U.S. and other foreign oil companies in Venezuela were given an ultimatum Friday to meet terms demanded by the nation's 20,000-man oil industry work force or face a stoppage and a possible general strike next week.

The Venezuelan oil industry, world's third largest oil exporter, is one of the key suppliers of U.S. oil imports, shipping almost 2.5 million barrels per day to the U.S. east coast in 1972.

Venezuela oil workers union leader Carlos Pinerua told United Press International Friday that the union negotiating commission had given oil companies, including Exxon, Shell, Gulf and Mobil, until next Tuesday to settle 14 clauses still remaining in the three-year collective contract.

Pinerua said that increases demanded by oil workers would make the total package range from $45 million to $55 million to cover 19,500 workers directly employed by the companies, as well as around 4,000 contract workers.

Venezuela oil workers are among the world's best paid.

Pinerua stressed union concern over the lay-off of workers and claimed that 3,500 workers had been fired indirectly by the companies last year. He said that the companies had used "subterfuge" to eliminate posts by advancing retirement age and offering incentives to quit through bonuses.

In Vancouver, an expert witness told B.C. Energy Commission the province could run out of natural gas in six years if present growth rates are maintained and no new wells are discovered.

Sherman Clark of S. H. Clarke associates, of Atherton, Calif., was testifying on behalf of the Canadian Petroleum Association before the commission inquiry into the B.C. natural gas industry. He said the B.C. reserve situation is "uncomfortable," when looked at in historical terms.

Clark co-authored the association's brief to the commission which said B.C. reserves have declined from a reserve life index of 40 to 50 years in the early 1960s to 26 years at present. The report calls the 26-year reserve "comfortable" when compared with the 10-year life of U.S. reserves.

Under cross-examination Friday, however, Clark said the 26-year B.C. reserve is actually five to 10 years if expected growth rates are taken into account and no additional discoveries are made. The 26-year reserve was based on the assumption that no growth in consumption of gas would take place.

In the U.S., six gasoline stations across northern New York state have been forced to close because of a Canadian ban on gasoline and fuel oil exports, it was disclosed Friday.

The six are among 21 stations owned by Seaway Products Corp. of Palmyra and had been buying their gasoline from Shell Oil of Canada.

Thomas Williamson, co-owner of Seaway Products, said the remaining 15 stations, five of which also were supplied by Shell of Canada, are receiving gasoline from Ashland Oil Co. of Ashland, Ky.

He said however, it was decided the lone supply would not be sufficient to continue operation of all the company stations.

Earth Science

Named to attend a Canada Earth Science workshop commencing July 3 at University of Western Ontario, London, is Cedar Hill junior high science teacher Leslie Lazaruk. Lazaruk, who lives at 1250 Bay is one of 21 teachers from across Canada who will attend the four-week course sponsored by Shell Canada Ltd.

'Mining Industry Vulnerable'

Strike Action Curbs Urged

PRINCE GEORGE (CP) — Representatives of northern British Columbia employers Friday called on the provincial government to drastically limit the power of labor unions to take strike action against major industries.

The Prince George and British Columbia chambers of commerce, the Mining Association of B.C. and the Aluminum Company of Canada told a conference on labor law reform the right to strike has been abused by organized labor.

Picketing, secondary boycotts, and hot cargo declarations were described as "coercive weapons in industrial relations" by the mining association brief.

The association said the mining industry is particularly vulnerable to these tactics but admitted strikes are an integral part of labor relations. It stated that agreeing to labor's demands for freedom to picket without restriction would violate public interest because such a move would destroy the balance of power in the collective bargaining relationship.

The brief said labor justifies the picket line as a form of free speech, but that in fact it "is intended to deny access to premises behind the picket line."

There must be some limitations on the freedom to picket to ensure the "sanctity of a collective agreement and the employer's freedom to operate," said the brief.

It recommended the drafting of legislation giving the freedom to picket only during a legal strike, freedom to picket only the operations at which the labor dispute exists, and freedom to picket only in numbers and in a manner which "does not offend public policy against violence, threats and intimidation."

The brief also urged supervisory personnel not to become part of a union bargaining unit.

Instead of the abolition of injunctions which would prohibit illegal job actions, the brief recommended the Labor Relations Board form a special subcommittee to issue cease and desist orders on an emergency basis.

'Hot' Label Prompts Claim Against Labor

VANCOUVER (CP) — Exemplary damages are claimed against the B.C. Federation of Labor in a legal action arising from a federation declaration that Shopper's Drug Mart stores are "hot".

Defendants in the action besides the federation are secretary Ray Haynes, the Retail Clerks Union Local 1518 and the Retail Wholesale Union local 580.

The stores seek a declaration that the "hot" label is unlawful and asked for damages for alleged conspiracy, intimidation and malicious interference with the plaintiff's business.

Local 1518 is the certified bargaining agent for employees at 13 of the Shopper's Drug Mart stores, nine of which have been strikebound since Feb. 23.

Local 580 is the certified bargaining agent for employees of Western Wholesale Drugs which supplies all the stores other than Cunninghams.

Western locked out its employees last Monday and the B.C. Federation consequently issued a statement that it considered the Shopper's Drug Mart stores "hot" and urged the public not to patronize them.

Legislators Don Protective Hats

SACRAMENTO, Calif. (UPI) — Two assemblymen say they will wear safety helmets during house floor sessions until the "dangerous earthquake-threatened" state capital is evacuated.

Russian Heir Dies in London

LONDON (AP) — Prince Vsevolode, second in line to the Russian imperial throne, has died after a long illness, friends disclosed Wednesday. The prince, 59, was smuggled out of Russia when he was three by his English governess, and became known as Mr. Romanoff as he set himself up in business in London.

PEETZ FOR WATER SKIS

Original Graphics
SALVADOR Dali
Bernard Buffet
Exhibition Continues to July 11th
Canada Arts
1732 Douglas — Across from the Bay
384-9133

TAX DEADLINE COMING!
VICTORIA CITY TAXES
ARE DUE AND PAYABLE
FRIDAY, JUNE 29
Avoid first penalty of 5% which will be added July 4th.
A. G. JOYCE
Assessor-Collector

JEUNE BROS. FOR HIKING

FRESH PINK SALMON
79¢ lb.
FISHERMAN'S MARKET
1610 Island Highway
478-4522

Charles of the Ritz Ritual Natural Gel Cleanser, Reg. 6.50

Special offer continues to Saturday, June 23rd

Save 2.00 on this cool, young, natural way to cleanse your skin. Charles of the Ritz Ritual Natural Gel Cleanser is fruit-scented, soothing crystalline gel that dissolves makeup and soil to leave your face deeply cleaned, velvety smooth and refreshed. Three skin type formulas: oily, normal and dry. 5.5 oz. jar, offer ends Saturday. **Each 4.50**

Meet Mrs. Petra Topp
Special Beauty Consultant from Charles of the Ritz

Now 'til Saturday, June 23rd

Meet Mrs. Topp in our Cosmetic Department, she will be happy to introduce you to Ritual Gel Cleanser as well as all Charles of the Ritz beauty preparations.

Cosmetics, Main Floor.

EATON'S
Store Information 382-7141 Downtown

Saturday
Shop 9:00 a.m. to 5:30 p.m.
LAST DAY To Save On
EATON'S
Warehouse Store
Bargain Bonanza
On Location At The
Victoria Curling Rink
1952 Quadra

★ Dozens of Novelty Give-Aways
★ Chits for "Super Chef" Burgers
★ Coffee and Donuts
★ Passes to Car Museum
★ Roller Skating Passes
★ The Pepsi-machine
★ Lots of Exceptional Buys

CKDA 1220
Fresh Sound / Mostly Music
...we're on location!

CKDA On Location
CKDA will broadcast
On-the-spot Specials

Two Big Prizes to be Given Away Saturday
LAST DAY TO ENTER!

250 Approx. lbs. BEEF
Cut and Wrapped To Your Specifications
Grade A-1 Steer Beef

Grange Sleep Unit
"Quiltmaster" Mattress and Box Spring 4'6" Size

Curling Rink Customer Parking
Please Arrange for Cartage Company of Your Choice

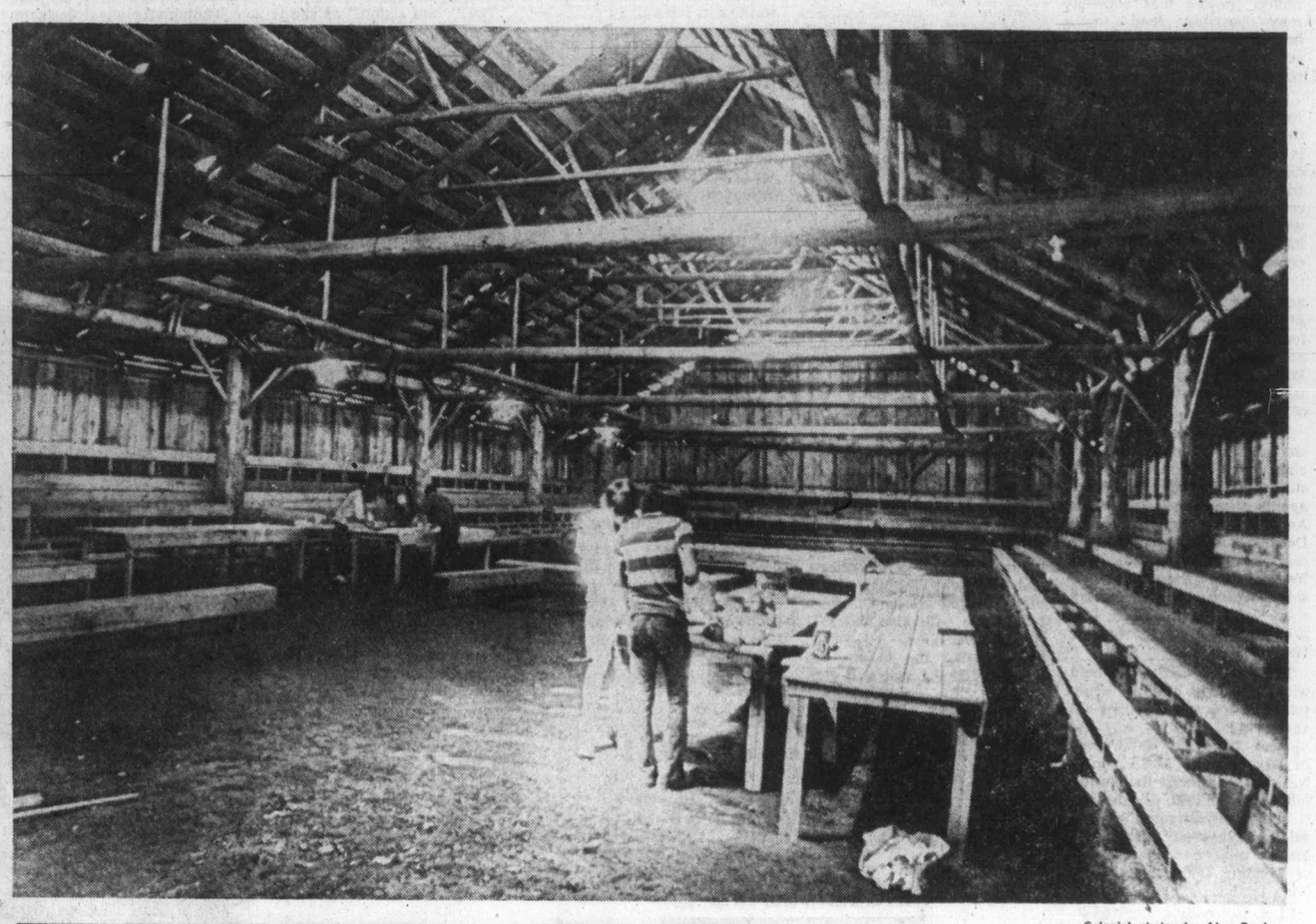

—Colonist photos by Alex Barta

Band's Dreams Come True As Historic House Opens

Dream came true on Brentwood Tsartlip Indian reserve Friday night as ceremonies were held for official opening of longhouse built by 65-year-old Henry Smith, who wanted structure like those he knew as boy. Smith was construction supervisor for project, costing $43,000 with money coming from First Citizens' Fund and federal Local Initiatives Program. Whole band pitched in to help erect spacious 120-foot long building, above. Some, like Curtis Sam, painted distinctive designs on walls. Among those performing Friday was Gus Kahclamat, far left, of Yakima band from Seattle. Other events included traditional sacred dances which could not be photographed. Two-day water festival will be held on reserve over weekend in celebration of completion of thelalum — Big House.

Chilling Crime Rise Documented in Report

A chilling dossier on rising crime in B.C., with crimes of violence up 150 per cent since 1962 and drug offences five times higher than the national rate, has been compiled by the task force studying B.C. correctional services.

Its report, released in Victoria Thursday, says the number of crimes has far outstripped the growth of the population in the province.

A capsule summary of crime shows that rape and other sexual offences were up 150 per cent between 1962 and 1971, crimes against property up 140 per cent and the number of females convicted of crimes has increased 200 per cent.

—Juveniles account for one-third of all crimes against property.

Looking for reasons behind these trends, the report mentions urbanization, increasing affluence and all unemployment rate consistently higher than the national average.

A full 17 per cent of divorces granted in Canada in 1970 were in B.C.; one out of every eight illegitimate births in the nation occurred in B.C.; the province had 15 per cent of the nation's suicides in 1968.

"Despite all the above," the report says, "we cannot say conclusively that individuals in B.C are more criminal than other Canadians . . .

"We can, however, unequivocally say that the volume of crime is increasing alarmingly and that this is the issue which we must act upon."

The report notes that there are some regional differences in types of crimes committed.

Northern B.C. had more crimes against the person while in the Okanagan-Kootenay region offences against property were most common.

"The Island seemed to have some sexual offences, as well as quite a few on charges of possession of narcotics."

Large numbers of possession charges, the report added, were reported in Campbell River, Duncan, Nanaimo and Victoria.

The report adds that a big factor in the rise of crime is the increase of population in the so-called "high crime risk age" of between 15 to 34.

The great majority of indictable offences are committed by males between the ages of 15 and 24, and this segment of the population will swell as the years go by "compounding the crime problem for the province."

Legal Aid Should Be Assured

Major Changes Sought In Juvenile Services

The treatment of juveniles before, during and after a court appearance in B.C., is in need of major changes, says a task force on correction services in the province.

A report released Thursday criticizes the setup in Victoria where a pre-trial detention home is administered by the city separately from the probation service.

"The result is that all children appear in court before being seen by a probation officer, thereby eliminating the opportunity for pre-court diversion."

The report suggests that the B.C. government assume total financial responsibility for the cost of detention facilities for juveniles.

Furthermore, it urges that the government, Legal Aid Society and the Law Society of B.C. get together to assure legal aid services for children appearing in juvenile court.

Changes to the protection of Children Act are also called for:

- That no child be committed to a Children's Aid Society without a pre-sentence report.
- That where possible, the child so committed should be placed in a residence within the region where he lives.
- That the initial commitment be for a period not more than six months, and any extension of this must be approved by a provincial court judge.

Judges who sit in the family division of provincial court should be selected by a government-appointed advisory committee, and these judges should undergo special training.

The report touches on the severely-disturbed delinquent "who is both dangerous to himself and the community" and says that Victoria should have a special security-treatment residence to care for between four and eight youngsters.

It urged that the Brannan Lake School near Nanaimo, which now accommodates 100 boys, should be converted to a coed training centre to serve Vancouver Island.

Also, it calls on the government to finance the expansion of "attendance centres, probation hostels, weekend training centres and specialized weekend and summer training camps."

Noting that it now is possible for children as young as seven years to be prosecuted in juvenile court, the report asks for an amendment to the Provincial Court Act pegging the minimum age at 14, except in special cases.

If a younger child is prosecuted, it should not be without the consent of a judge who has had the benefit of a pre-court inquiry by a probation officer.

Blood Clinics For Next Week

Final blood donor clinics for June will be held next week, starting Wednesday from 1 to 4 p.m. in the foyer at Newcombe Auditorium. The next day clinics will be held from 9 a.m. to noon and from 1 to 4 p.m. in the same location. Friday's clinics will be held from 9 a.m. to noon and 1:15 to 4 p.m. in the gymnasium, CFB Esquimalt.

Wallace

Applications Equal $10 Million

Fund 'Well Tapped'

Applications exceeding the $10 million dollars set aside have already been received for the provincial government's recreation facilities fund, according to Oak Bay MLA Scott Wallace.

He said Friday he had received the information from Recreation Minister Jack Radford in a telephone conversation, and he had also been told that Oak Bay would not receive any priority from the reviewing committees although it was one of the first municipalities to apply for a grant.

Oak Bay applied for the grant of $333,000 towards a recreation centre to be built this winter adjacent to Oak Bay high school and has proceeded with planning on the expectation of receiving the grant. The application was received Feb. 1.

Wallace said he hopes the government will see its way clear to putting additional money into the fund to cover municipalities such as Oak Bay which had proceeded on the assumption that the grant of one third of the first million dollar recreational expenditure would be given to all applicants.

He said that he had talked to Radford's executive assistant who had made it very plain that applications for grants would not be considered in chronological order.

There had, however, been an undertaking given that all applicants will be sent forms so that they can supply technical data for consideration by the technical and advisory committees.

Wallace added that he hopes that Oak Bay will not be deprived of its grant through any "bureaucratic bungling."

Centre Workers Refuse To Recognize Firings

Child-care workers at the Pacific Centre for Human Development were dismissed by the centre from their jobs Friday, after a two-day walkout to back demands for a contract.

But the workers claim they are being locked out.

At 4 p.m. Thursday the five workers from the adolescent centre on Heatherbelle Road, Colwood filed an application with the Labor Relations Board to have the Social Services Employees Union of B.C. act as bargaining agent for the group.

An hour later they were issued with a statement of dismissal, read to them by acting director Lemar Culley.

However under Labor Relations legislation there can be no strike, dismissal or change in employment conditions while a certification application is being considered.

At 5:30 p.m., they reported for work but were turned away, according to one of the workers, Peter Kagis.

"We consider ourselves locked out," he said, "but we shall continue to report for work daily until the matter is resolved."

The five had camped outside the centre grounds in Colwood for two nights before applying to join the union, which currently is bargaining agent for child-care workers at the Family and Children's Service.

They normally have charge of 10 emotionally-disturbed teenage boys, who are still at the centre being cared for by supervisors who also look after young children at another centre in Metchosin.

Brighter Buses On Way

Greater Victoria will get 10 new buses, brightly painted in yellow and orange, sometime in November, Municipal Affairs Minister James Lorimer said Friday.

The 35-footers built by General Motors cost $440,013.

This was the highest of two bids, Lorimer said, but GM was given the contract because it has workshops in Victoria and would be better able to service the vehicles.

Man Loses Leg in Cycle Crash

One serviceman lost a leg and another was suffering from a fractured leg and internal injuries after the motorcycle they were on went out of control approaching Macaulay Bend on Esquimalt Road, Esquimalt, Friday afternoon.

Robert Danilkiewicz, 21, of 1147 Quadra, was in fair condition in Victoria General Hospital after losing his leg in the accident. Patrick Contant, 21, of CFB Esquimalt was also in fair condition in the Royal Jubilee Hospital late Friday.

Esquimalt police said the motorcycle, operated by Danilkiewicz, was travelling east on Esquimalt Road when it hit a guard rail at Macaulay Bend.

The two men were thrown off the machine and landed on the front lawn at 941 Esquimalt. The motorcycle slid another 100 feet before stopping in front of a sporting goods store at 939 Esquimalt.

Cancer Research Leads Nun on Clam Hunt

By VIRGINIA SHEWARD
Colonist-Newsday Service

NEW YORK — One of the nation's top cancer research scientists has begun a three-month project that someday may possibly lead to a breakthrough in the long search for a cancer cure or preventive.

Dr. Arline Schmeer, a Dominican nun from St. Mary of the Springs, Columbus, Ohio, is the scientist who in 1962 discovered that the common edible ocean clam, mercenaria mercenaria, contains what she believes a cancer-inhibiting material mercenene.

The clam, known variously, according to age, as quahog, littleneck or cherrystone, is found only in three unpolluted areas of the U.S.—Montauk Point and Bay Shore on Long Island, and off the west coast of Florida.

Schmeer, professor of cellular and molecular biomedicine, and program director of studies of biologically active agents of marine origin at the American Medical Centre in Denver, will spend the summer collecting, shucking and freeze-drying the clams for shipment to Denver, where they will be processed into prepared extracts for further testing.

The nun became involved with the lowly mollusk while taking a course in marine invertebrate zoology at the marine biological laboratory in Woods Hole, Mass., on a National Science foundation fellowship in 1960. She now is a senior investigator at the Adelphi University institute of marine science on the campus of Dowling College, Oakdale, Long Island.

"I was already interested in cancer research," she said, "particularly interested in natural products with a lack of toxicity. The strains of mice I was using in my research—those with spontaneous tumors—cost $5 apiece at that time. So I kept looking for a cheap donor of tumors among marine invertebrates. In the course of reseaching the clams (at eight cents apiece) in the Woods Hole laboratory — the largest of its kind in the world—I could find no verified reference to non-cancerous human cells, cancer occurring in these animals. That led to more research for an answer to my next question, which was, 'Did the phylum of mollusks contain a cancer-resistant compound?' My own findings were that cancers were a rare occurrence, if at all, even in the oldest of the species. That led to finding mercenene in the liquid extract."

Schmeer has since shown that mercenene is effective against human cancer cells in tissue culture but not against and that injections of mercenene for periods of one to three weeks apparently produced 80 to 100 per cent regression and inhibition of tumors in laboratory animals. It was not necessary to continue treatment beyond a few weeks to keep the animals free of cancer for the remainder of the trial.

The doctor's basic observations on the anti-cancer effects of the clam have been confirmed by a score of independent investigators, including the Nobel Prize winner, Dr. Albert Szent-Gyorgyi, director of the institute for muscle research at Woods Hole.

The "clam sister," as she is known to some of her colleagues, hopes to gather and freeze-dry enough clams during the summer (the clam's production of mercenene wanes radically dduring the winter months in cold water) to develop a useful clinical approach at the Denver institution.

Ultimately, she hopes to build a pilot plant at the Denver hospital capable of producing large quantities of the mercenene with the aim of beginning clinical tests on human patients with the purified extract within four of five years.

As it stands now, the current refining methods produce only small quantities of the extract at an estimated cost of $3,000 a spoonful, and because of requirements of the U.S. Food and Drug Administration, it can be used only in animals. None of the extract is available for human patients.

Schmeer said that for the past seven years her own mother has been on an oral clam diet. "My mother had undergone two cancer operations," she said, "both primary tumors. She refused chemotherapy as well as cobalt treatments afterward. I started her on a supplementary clam diet. That was seven-and-one-half years ago. She is well and active today.

"Another of my clam-eaters, the wife of a California physicist, began the supplementary clam diet after a radical mastectomy. That was more than nine years ago and she, too, is well and active. Her clam diet, like my mother's, is taken daily in addition to her usual meals."

Schmeer's oral clam diet calls for daily consumption of from one to a dozen shucked, drained clams (only those taken from unpolluted waters) after coating the stomach with two or three crackers. The clams can be eaten whole or ground in a blender with half a cup of tap water for every six clams.

"No clinical claims or promises are made with this diet," Schmeer pointed out. "It is merely suggested due to the lack of extract mercenene for human clinical use at this time. However, physicians and patients have reported patients who have regained appetite and weight, regression of tumors and general improvement of health."

Owen Will Open Barkerville Show

Lt.-Gov. Walter Owen and Mrs. Owen have appointments on the mainland and in Victoria next week.

They will be going to Quesnel by car Tuesday to be guests at a civic luncheon, and that night they will attend the Theatre Royale where His Honor will open the 1973 Barkerville Show.

Wednesday the Owens return to Victoria and will give a luncheon at Government House for Privado G. Jimenez, ambassador for the Phillipines, and Mrs. Jimenez.

Thursday the lieutenant-governor will address the Dominion Day luncheon meeting of the Women's Canadian Club of Vancouver in Hotel Vancouver. Mrs. Owen, who is honorary president of the club, will accompany him.

Pansies Face Up For Show

Big-faced pansies are pretty enough, but grower W. J. Roper, 161 Beach Drive, dolls them up stylishly for annual summer show of Victoria Horticultural Society which opened Friday in First United Church hall, 932 Balmoral. Major event of season for gardeners, show continues today from 10 a.m. to 8 p.m. There will be an auction of plants and flowers at 8:15 after trophies have been presented. Roses are among glories of show, and among 37 classes for roses is one devoted to varieties introduced to public since 1967.

—Ian McKain photo

Children 'Seeing' Africa

Souvenirs and sounds of Africa are captivating preschool children this month in the youth department of the Greater Victoria Public Library at 10:30 Wednesday mornings.

In Playtime in Africa, the children hear stories about Africa and its music, and they learn a song in Swahili. It's an expression of the belief of Anna O'Brien, youth department head, that such programs should have "the exciting element of discovery, particularly for the younger child."

Musical instruments brought from Africa by Joan Looy after her tour of duty with CUSO in Uganda, have been loaned to the youth department, along with items such as bark cloth, ostrich shell beads, fabrics and toys. All can be examined and handled by the children. A python skin on the wall and a Pygmy bow and arrow are other attractions.

Ann Landers

Dear Ann Landers: As a suburban high school teacher, I was particularly interested in the mother's condemnation of the store manager who caught her son shop-lifting a 39-cent pen. She called him a "monster" because he made her "little boy" feel like a criminal.

Please tell that mother an 11-year-old kid who steals a 39-cent pen has a good chance of becoming a 16-year-old rip-off artist.

Many of my students have the idea that it's perfectly okay to take anything they can get away with. Some of these kids work part-time in stores and they've figured out techniques for heisting that would make your hair stand on end.

As a teacher I try to emphasize the importance of honesty and integrity. But how does one fight a lifetime of home values where the mother takes the child's side against everyone who dares criticize him? Answer, please. —P.J.

Dear P.J.: It's difficult. Very difficult. But don't give up. Teachers can make an enormous impact on the lives of students — especially when there is no inspiration or uplifting influence at home. I urge you to hang in there, Teacher. These kids need you.

□

Dear Ann Landers: What do you think of an ex-wife who goes to her ex-father-in-law's funeral, sits in front with the immediate family, cries louder than the wife-in-good-standing pushes herself into one of the special cars reserved for the family, goes to her ex-sister-in-law's house after the funeral for a hearty meal, eats everything in sight, and then nearly passes out from grief when her former mother-in-law arrives?

Would it not have been better sense to have gone quietly to the funeral, sat in the back and then gone home? We'd like your opinion.—An Observer.

Dear O.: It depends on whether or not she wanted an audience.

Baker

Tribute to Victoria Woman

CUSO Pays Recognition

The Canadian University Service Overseas organization in Tanzania has paid a special tribute to a Victoria woman, Shirley Baker.

The honor will be in the form of a fund to be raised and called the Shirley Baker Project.

Mrs. Baker, who is manager of housing services at University of Victoria, has been associated with CUSO since 1966 and was in the field one and a half years.

She served as regional director for eastern and central Africa programs in five countries. She was also on the board for three years and on the local committee responsible for recruitment for special assignments.

CUSO spokesmen here said the tribute is an unusual one.

Mrs. Baker had lived in east Africa for years before she took up duties there with CUSO, and is an acute observer of social and political changes which have occurred in African countries in recent years.

A Victoria group which is delighted with the tribute from CUSO in Tanzania is the Zonta Club, of which she is president and a charter member.

The club and friends recently presented her with a cheque for $165 for the fund — a practical gesture which prompted her to say: "I prefer this to the silver tray bit."

Tripper Tripped

BUSHEY, England (CP) — Housewife Ann Compton has a winning streak she can't afford —she has won too many free vacations in competitions.

The snag is, every time she wins a trip for two, she and husband Bob have to pay for their two children to go along. Ann's fourth win this year is a trip to Canada—but this time, she says, the kids will have to stay home with grandma.

—Colonist photo by Alex Barta

Impressive Count

For those with fondness of statistics, these nine teachers who are retiring at end of June have taught, in total, 9,000 pupils for 277 years. Honored at second annual tea given Thursday by Victoria Primary Teachers' Association, they are from left at back, Jessie Armstrong, Mary Furlough, Ella Creighton, Connie Thornton and Amy Adams (with 46 years as teacher); front, Anne Wagg, Kay Porter, Margot Sinclair and Stella Kemp.

School Named For Picasso

RIO DE JANEIRO, Brazil (AP) — A new school here will be named after the late artist Pablo Picasso, authorities said. Earlier this year Brazilian federal censors banned a published collection of Picasso's erotic sketches.

BUY YOUR DONUTS at The DONUT HOUSE
726 Johnson St

PROTEIN PERMS
For Fine and Difficult Hair
We are now using the new lotions and conditioners for fragile hair. The tremendous success of our perms is due to satisfied clients, and our budget prices are the same as 4 years ago! This salon is owned and supervised by Mr. Andrews of London, England (a lifelong hairdresser).
THE ANNAS TAYLOR BEAUTY SALON
1004 BROAD ST. TELEPHONE 383-6015
(Opp. Eaton's Car Park)

use your chargex
Ingledew's
CLEARANCE SALE
WOMEN'S SHOES
reg. $16.95 to $21.95
12.95
reg. $22.95 to $26.95
15.95
reg. $28.95 to $34.95
19.95
reg. $36.95 to $42.95
24.95
broken lines women's handbags — half price
Ingledew's
for the great names in fashion
749 YATES ST.
sorry! no mail orders! no exchanges! no refunds

Montague BRIDGMAN Ltd.
China Crystal Gifts
811 GOVERNMENT ST 383-0821

"If you think all Mobile Homes are much the same, take a minute to send for our FREE booklet..."

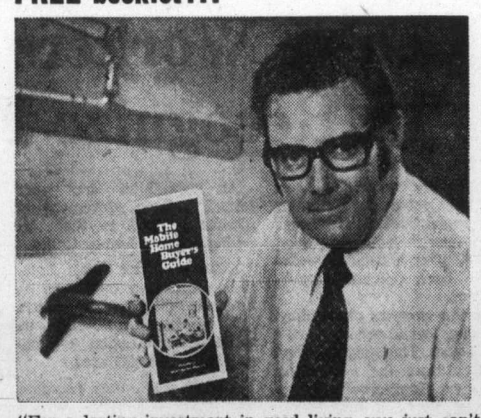

"For a lasting investment in good living, you just can't beat a modern Mobile Home — but it pays to choose your model with care. To help show you what to look for, the Neonex Research Department has produced "The Mobile Home Buyer's Guide". Send us the coupon — and we'll rush you a copy by return."
Mr. W. R. Smith
Marketing & Research Department
Neonex Housing Industries
2222-16th Avenue N.E., Calgary, Alberta. T2E-1L5
Send my Free Home Buyer's Guide to:
NAME .....
ADDRESS .....
5-VCT
NEONEX HOUSING INDUSTRIES CALGARY

FOR MEMBERS ONLY
BOEING 707
Europe
This is our third successful year of operating flights to Europe. All flights are Polar flights via Boeing 707 Jets equipped with movies, 6 channels of stereo audio entertainment, hot meals and beverages. Flights operate from Seattle directly to the continent with free bus from Vancouver.
ONE WAY & ROUNDTRIP
SPACE STILL AVAILABLE ON ALL FLIGHTS

Dates	Airshare	Dates	Airshare
June 11	$225	Aug. 6-August 22	$289
June 11-June 27	$289	Aug. 6-Sept. 5	$299
June 11-July 11	$299	Aug. 20 - 1 way	$225
June 25-1 way	$225	Aug. 20-Sept. 5	$289
June 25-July 11	$289	Aug. 20-Sept. 19	$289
June 25-July 25	$299	Sept. 3 - 1 way	$225
July 9 - 1 way	$225	Sept. 3-Sept. 19	$269
July 9-July 25	$289	Sept. 3-October 3	$289
July 9-August 8	$299	Sept. 17 - 1 way	$225
July 23 - 1 way	$225	Sept. 17-October 3	$239
July 23-August 8	$289	Dec. 17 - 1 way	$225
July 23-August 22	$299	Dec. 17-Jan. 2	$319
August 6 - 1 way	$225		

CHILDREN $225 ALL FLIGHTS
AIRCLUB INTERNATIONAL
c/o AC INTERNATIONAL LTD.
765 Hornby, Vancouver 689-1511
Call Toll Free Zenith 2052

DINE & DANCE
SHERWOOD PARK MOTOR HOTEL
RESERVATIONS
386-1422
123 GORGE RD. E.

Lunchtime Appointments
Shampoo and set in just one hour. Sandwich and coffee under the dryer if required! NOTE: We are delighted to have Lois Penney back with us again.
Phone 383-6015
Working Proprietor, Len Andrews of London, England.
ANNAS TAYLOR BEAUTY SALON
1004 BROAD STREET (By Eaton's Car Park)

Seizure Theory Postulated In Crib Deaths

PROVIDENCE, R.I. (AP) — Two Brown University researchers believe they may have discovered the mechanism by which 25,000 infants succumb each year to the mysterious "crib death."

They say they believe an infant prone to crib death who is having trouble breathing clamps its mouth shut and dies quietly in its sleep.

The theory that such seizure activity is involved in sudden infant death syndrome is being advanced by Drs. Judy Rosenblith and Rebecca Anderson-Huntington of Brown's Institute of Life Sciences.

Rosenblith also has developed a test which may indicate which infants are prone to the seizures.

Anderson-Huntington said the "seizure" theory adds to the belief that crib deaths result from a neurological problem, that something is wrong with the victim's respiratory activity.

Factors marking newborns as susceptible to crib death include a low birth weight, respiratory infections, cold symptoms, oxygen treatment and low scores on the test devised by Rosenblith.

In the test, cotton is placed under the nose and cellophane over the nose and mouth of newborn babies. A high-risk infant would make little effort to push away the object interfering with its breathing.

Solo-Style Boycotts Preferred

CALGARY (CP) — Individual boycotts, rather than large organized ones, are more useful in combatting rising prices, president Maryon Brechin of the Canadian Consumers' Association said Wednesday.

Large boycotts only pinpoint and express consumer frustration and at a time of generally rising prices boycotts of individual items are not effective, she said in an interview.

"It is up to the consumer to look at the prices and decide what can and cannot fit into his budget. We must also encourage the producers to produce more."

All Same Difference

OSLO, Norway (AP) — Trygve Marthinsen and his wife Else have four children ranging in age from 7 to 17, and all were born on March 28, the couple said.

Lotion Packaging Wrinkled

OTTAWA (UPI) — Consumers will soon be faced with fewer package sizes for shampoos, skin creams and lotions, consumer affairs minister Herb Gray announced Thursday.

Gray said his department had worked out arrangements with the Toilet Goods Manufacturers' Association to reduce the number of package sizes of shampoos, skin creams and lotions sold in Canada.

The reduction will take place progressively over the next two years.

When the program is in full effect, shampoos, skin creams and lotions will be packaged and marked in metric units only, with the volume expressed in millilitres, Gray said in a statement.

The minister said he had consulted the Consumers' Association of Canada which has long urged a reduction in the number of package sizes for many consumer goods.

Liquid shampoos will be packaged in steps of 25 ml up to the 250 ml size (about nine ounces) and in steps of 50 ml for larger containers, he said. There are 43 sizes on sale at the present time, many of them expressed in ounces and fractions.

Clubs and Societies

Midsummer Night Marked by Dance

The Scandinavian Brotherhood is holding its annual midsummer night dance tonight in the Saanichton agricultural hall starting at 9.

□

REVUE

Peninsula Players will present the Rae Burns Dance Revue Kaleidoscope Sunday and Monday in Sanscha hall, Sidney. Curtain time is 8:15 nightly, and tickets will be available at the door.

□

DESSERT PARTY

St. Michael's and All Angels Church Guild will be holding its annual strawberry dessert party in the hall, 4733 West Saanich Rd., at 6:30 p.m. Monday. There will be a silver collection.

□

MEETING

Victoria branch, British Israel World Federation, will meet at 3 p.m. Sunday in the Dominion Hotel, Yates, for Bible study and discussion.

□

SPEAKER

Victoria branch of the Guild of Health will meet Thursday at 1:30 p.m. in St. John's old rectory, Quadra and Mason. Rev. Henry Silvester will speak on When I First Met the Healing Christ. The meeting is non-denominational.

□

BINGO

Bingo will be played at 7:30 p.m. Sunday in View Royal Community hall, 279 Old Island Highway, with proceeds going to Kwa-Win-Nah Halfway House, 199 Old Island Highway.

RENT-TO-OWN
ELECTROHOME COLOR TV
From Only 18.89 per month
3 Year Guarantee All Parts and Labor
CITY CENTRE TV
3970 Shelbourne 477-6971 next to Kmart in the Mall 10 a.m. to 10 p.m. daily

COSTPLUSIMPORTSCHAIRSFROMHONGKONGTAIWANYUGOSLAVIA

CANVAS DIRECTOR'S CHAIR
ADULT $19.94 CHILD $9.99

HONG KONG PATIO CHAIR
29"x22" TIGHT WEAVE OF GOLDEN RATTAN
METAL LEGS $13.96

RATTAN HEART DESIGN SIDE CHAIR (16"x16"x37")
$16.64

YUGOSLAVIAN WILLOW SUNFLOWER CHAIR
OPEN WEAVE OF GOLDEN WILLOW $19.94

COST PLUS IMPORTS
1102 Government St.
Tel 388-5477 (At Fort)
OPEN 7 DAYS & NIGHTS

SIMPSONS Sears
shopper stopper
Shop Saturday, June 23 9:30 a.m. to 5:30 p.m: while quantities last . . . personal shopping only!

Summer Cire
PANTCOATS
Simpsons-Sears Low Price ____ Each 3.99
Ideal for travelling, camping or just every day wear. Three styles to choose from in easy care nylon. Red, Navy, Beige, Tan. Sizes 9 to 15. Buy two at this low price.
Coats, Suits (17)

FASHION FABRICS
52" to 54" Luvknit prints. 50% cotton and 50% polyester. 60", 100% polyester Seersucker. Assorted colors in stripes. Sale Price ____ Yard 1.97
58" Warpknit prints in 100% polyester. 60", 100% polyester knits in assorted colors and patterns. Sale Price ____ Yard 2.97
60" Nautical knits. 100% polyester in assorted colors and patterns. Sale Price ____ Yard 3.97
Fabrics (36)

Clearance! Women's
SANDALS
Simpsons-Sears Low Price ____ 2.97
Women's low priced summer sandals at a price you can't afford to miss. Cool comfort now that summer is here to stay. White, Red, White/Blue, Beige. Sizes 5 to 10.
Women's Shoes (54)

Men's Knit
SPORT SHIRTS
Sale Price Each ____ 4.47
Ideal for cool summer wear. Knitted short sleeve sport shirts with full placket front. Easy care 100% polyester. White, Beige, Maize. Sizes S.M.L.XL. Reg. 5.99.
Men's Shirts (33)

Juniors' and Youths'
SPORT BOOTS
Juniors' Black and White boots. Sizes 11 to 12 ____ Pair 2.97
Youths' Black and White boots. Sizes 1 to 9 ____ Pair 5.97
Youths' Deluxe Red and Black boots. Sizes 1 to 9 ____ Pair 8.97
1-piece nylon studded sole with 2 stripes on sides. Ideal for Soccer, Softball, Baseball, etc.
Sports Centre (6)

9-Cup Corning
PERCOLATOR
Simpsons-Sears Low Price
Each ___ 9.97
Popular Corningware percolator — holds 9 cups and has New safety top. Add to your Corning collection.
Housewares (11)

DRESS CLEARANCE
Simpsons-Sears Low Price
9.99 to 16.99
A wide variety of women's dresses in the most popular styles, including the halter top. Cotton prints, arnels and polyesters in assorted colors. Misses and Junior sizes.
Women's Dresses (31)

TV, STEREO, RADIO CLEARANCE
Transistor Radio
AM Band. Batteries and carrying strap. Great for at the beach. Sale Price ____ Each 7.99
Portable Phonograph
Battery or electric operated with built-in radio. 10 only. Reg. 49.98 ____ Sale Price 39.99
8-Track Player
Works on AC or batteries. Red, Yellow or Blue. Reg. 49.98 ____ Sale Price 39.99
4-Speaker Stereo
Demonstration model stereo with AM/FM and FM stereo radio. Garrard changer and handy built-in tape deck. Reg. 299.98. Sale Price ____ 239.99
12" Black and White TV
AC/DC for use off 12-volt car, trailer or boat battery with optional car cord. Sale Price ____ 119.97
19" Deluxe Color TV
Demonstration model with automatic fine tuning. Portable and has full warranty. 1 only. Reg. 459.98 ____ Sale Price 369.99
TVs, Stereos (57)

Sewing Machine
Kenmore Straight Stitch. This portable machine features professional type lever reverse and stitch type regulation. Dial type thread tension control and built-in light and drop feed. 2 only. Reg. 79.98 ____ Sale Price 69.98
Kenmore Hand Vacuum
Lightweight and handy for all types of cleaning. Comes complete with hose, brush and crevice tool. Reg. 29.98 ____ Sale Price 24.98
Sewing Machines, Vacuum Cleaners (20)

PATIO FURNITURE VALUES
Umbrella and Table
3-piece set consisting of 6' umbrella, 32" table and table cover. Available in either Blue Florida or Aloha patterns. 60 sets only. Sale Price ____ Set 44.97
"Aloha" Patio Lounge
With tubular aluminum frame, rear wheels. Reinforced plastic arms and 2" foam mattress. 100 only. Sale Price ____ Each 19.97
Florida Lounge
Florida lounge with 3" mattress. with no-mar arms and adjustable back rest. 100 only. Sale Price ____ Each Complete 22.97
3-Piece "Carnival" Set
Consisting of one chaisette and two chairs. This is a quality set; if purchased separately would be 30.97. 70 sets only. Sale Price ____ Set 24.97
Furniture (1)

ROOM SIZE RUGS
Nylon Blend Braided Oval Rug
70% nylon and 30% miscellaneous for dependable wear. Reversible for double wear between cleanings. Most spots and spills are easily wiped away. Gold Multi, Green Multi, Brown Multi. 8'6" by 11'6" ____ Sale Price 29.88
Du Pont Nylon Shag Rug
Popular twin-toned fibres are locked under a double jute back to ensure a lovely long life. Sizes includes toned-in orlon fringed ends. Limited quantity. 9' by 12'5" ____ Sale Price 66.59
Shag Rugs
Dense tightly twisted 3-ply nylon shag. No cushion needed with heavy 1¾" braided back. High braided pile gives an airy wind-blown effect. Lemon Lime in color. 2 only. 5'7" by 8'7" ____ Sale Price 39.88
Floor Fashion (37)

DRAPERY CLEARANCE
Reg. 10.99 to 191.30
Sale Price, pair ____ 7.70 to 123.90
Clearance of custom- and ready-made drapes. End of line, discontinued, mis-measured, etc. Assorted colors, plains and prints in lined and unlined fabrics. Sizes from 50" by 45" to 244" by 83". Hooks included.
Drapes (34)

Simpsons-Sears Hillside: 3190 Shelbourne Street. Lots of Free Parking . . . No Tickets, No Time Limit.
(6-60)

First United Church To Recognize Workers

By DON GAIN
Colonist Church Editor

First United Church Sunday will honor four people who have served the church from three to 18 years.

Guests at a presentation ceremony in Fellowship Hall after Sunday morning's service will be Ethelyn Wallace, who has been church secretary for 18 years; Trudie Patmore, who was director of leadership development and community service for 4½ years; and Rev. Bob Faris and his wife, Celia.

Faris has been associate minister of the church for the past three years and his wife has worked with CGIT and Sunday school groups.

Miss Patmore retired April 30, Miss Wallace will retire June 30 and both will remain in Victoria but the Farises are going to the United Church's mission ship Thomas Crosby V.

They will live in Prince Rupert when not on board the ship, calling on 55 locations such as lighthouses, logging camps, fishing camps, Indian villages and isolated individuals.

Their schedule calls for a three week period aboard ship with two weeks in Prince Rupert for refuelling and restocking supplies such as food, Christian education materials, books, used clothing, films and other items.

Faris said he and his wife wouldn't be leaving Victoria but for the call to mission work.

—Colonist photo by Ian McKain

Miss Patmore, Miss Wallace and the Farises at First United

"We totally enjoyed living and working in Victoria," he said. "We could have spent the rest of our lives here. We are particularly grateful for the loving community of this church."

"We all feel that," said Miss Patmore. "It is a loving church and enabled us to work in the community. We had a great group gathered round us as our arms and hands."

Miss Wallace said she would miss the church where she was, to quote the Farises and Miss Patmore "secretary, office manager, archivist and repository of all knowledge."

"It never seemed like work," Miss Wallace said, "because of the people."

Taking her place at the church office is Mrs. Kay Girard. Lawrence Moon of Cadboro Bay United Church will start at First United on July 1 as Christian education director and assistant to the minister.

Miss Patmore's outreach and community service committee, with chairman Mrs. James Gerry, has taken over her duties as their own.

Miss Patmore has a number of hobbies she hopes to have time for now. A rockhound, she has three tumblers to polish stones in her apartment. She will also do some writing. She's had lots of experience after four years on the church's new curriculum program in Toronto and six years of conducting a mail and radio Sunday school program on the prairies.

Miss Wallace is a graduate architect from the University of Manitoba. She is particularly interested in retirement housing and may get involved in that now that she has the time.

The Farises hope to bring the Thomas Crosby V to Victoria in October for all their friends and associates to see.

RENT-TO-OWN
ELECTROHOME COLOR TV
From Only 18.89 per month
3 Year Guarantee
All Parts and Labor
CITY CENTRE TV
3970 Shelbourne 477-6971
next to Kmart in the Mall
10 a.m. to 10 p.m. daily

JEUNE BROS. FOR CLIMBING

Witness Plans Giant Rally

The circuit supervisor for the Jehovah's Witnesses on Vancouver Island has the monumental task of organizing the third largest convention of the Witnesses on the North American continent this summer.

The supervisor, Clare Statton of 1026 Carberry Gardens, is in Vancouver, where the convention will be held in Empire Stadium July 4 to 8.

Only the conventions in Houston, Tex., and New York City are expected to have attendance surpassing the one in Vancouver where preparations are being made to receive 60,000 delegates.

Since May 1 a task force of volunteers has been preparing for the assembly. More than 2,500 canvassers have been conducting a house-to-house search for accommodation in the area to augment motel and hotel facilities.

"This convention is actually a mammoth family reunion," Statton said this week. "Our delegates come with their entire families, many of them travelling thousands of miles and completely at their own expense. We have people coming from over 50 countries."

He said the spiritual benefits are the motivating reason for thousands of families. Program discussion will centre around family unity and the rearing of children.

"We believe that Bible principles must be applied in the realities of everyday living."

Bible dramas will point up scriptural prophecies that apply to today as a time of dramatic change.

Victoria viewers of Cablevision Channel 10 will have an opportunity to see the convention workers in action at their Vancouver headquarters at 10 p.m. Friday.

Bribes Alleged In Jailbreak

TIJUANA, Mexico (UPI) — The director of the La Mesa state penitentiary and 10 of his guards have been arrested and charged with bribery and conspiracy because of a prison breakout. The charges, according to federal district attorney Alfonso Lopez Quiroga, resulted from an escape June 10 when eight Americans and two Mexicans fled. Up to $60,000 reportedly was used to buy their freedom.

Kmart
A Division of the S. S. Kresge Company Limited
DISCOUNT BOMBSHELLS
ON SALE SAT. ONLY FROM 9 A.M.
While Quantities Last

CHARCOAL BRIQUETTES
Start quickly, burns evenly, long lasting and Hot Burning. 10-lb. bag. Limit: 3 bags per customer.
SPECIAL DISCOUNT PRICE
79c Bag

TRASH CAN
6-gal. capacity, plastic, with lid and metal locks.
SPECIAL DISCOUNT PRICE
1.23

KODAK COLOR SLIDE FILM
36 Exposures. Price Includes Developing.
SPECIAL DISCOUNT PRICE
4.18 Ea.
Limit: 4 per Customer.

BLANKETS
Canadian made. 46% Acrylic, 38% Rayon, 16% Cotton. Satin binding, moth resistant, easy to wash, quick drying. Size 72"x84". Large selection of colours.
SPECIAL DISCOUNT PRICE
2 for 7.00

PORTOGRILLE BARBECUE
It's portable, take it camping or picnics. Easy to carry, easy to store.
SPECIAL DISCOUNT PRICE
3.33 Ea.

BOYS' SUEDINE JACKETS
Sizes 8-16. Washable. Satin lined. Reg. 8.73.
SPECIAL DISCOUNT PRICE
4.99 Ea.

From Our Delicatessen
Freybe's Famous
BAVARIAN MEAT LOAF
SPECIAL DISCOUNT PRICE
1.19 lb.

Kmart UNIVERSITY HEIGHTS SHOPPING CENTRE
3986 SHELBOURNE ST., (SAANICH) VICTORIA, B.C.
OPEN 10 a.m. to 10 p.m. Mon.—Fri. Sat. 9 a.m. to 10 p.m.

SAANICH COMMUNITY
(Affiliated with Mennonite Brethren)
1744 FELTHAM ROAD
Gordon Head Recreation Centre
10:00 a.m.—FAMILY WORSHIP
BIBLE CLASSES
G. L. Braun — 477-6111

FREE METHODIST
1620 Cook St. at Balmoral
Philip Calkins, B.A., M.A., Pastor
11:00 and 7:00
RICK REYNOLDS, a.m.
PEARLY McLEOD, p.m.

THE CHURCH OF OUR LORD
Humboldt at Blanshard Street
11:00 a.m.—Morning Prayer
Rt. Rev. Gordon R. Stacey, D.D.
THE REFORMED EPISCOPAL CHURCH

CHRISTADELPHIAN
1396 McKenzie Ave.
Sunday School—9:30 a.m.
11:00 a.m.
Breaking of Bread
Lecture D.V.
7:30 p.m.
"THE VISIBLE HAND OF GOD"
H. McPHERSON

TRINITY
PRESBYTERIAN CHURCH
2964 Tillicum at Walter
11:00 a.m.—
"THE LAME PRINCE"
Communion Service
Rev. G. D. Smith, M.A.

St. Andrew's Presbyterian Church
Downtown — Douglas at Broughton
The Rev. Bruce J. Molloy, M.A., B.D., M.Th.
9:45 a.m.—Bible Study (Kirk Hall)
11 a.m.—"GOD'S PROMISE TO YOU"
(Acts 2:39)
7 p.m.—"LIVINGSTONE'S TEXT OF ASSURANCE"
(Matthew 28:30)
Rev. J. H. Greene

CHURCH BY THE LAKE
(Elk Lake Baptist)
Pat Bay Highway, at Elk Lake
10:00 a.m.—Morning Worship Service and Sunday School
10:00 a.m.—Guest speaker: Rev. Percy E. Wills
"LESSONS FROM MOSES"
Come and Bring the Children

EMMANUEL
BAPTIST CHURCH
2121 CEDAR HILL CROSSROAD
Pastor: Norman K. Archer, B.D., A.L.B.C.
Lay Minister: Karl Janzen
Youth Minister: Norman Barton, M.A.
9:30 a.m. Family Service
11:00 a.m. Morning Worship
MOSES, MAN OF ACTION (4)
"EXCUSE ME, LORD"
Evening Celebration—7:15 p.m.
REBEL WITH A CAUSE (27)
"WHO DO YOU THINK I AM?"
A Service of Believer's Baptism
Pastor Archer preaching at all three services.

CENTRAL
BAPTIST CHURCH
833 Pandora Avenue. Pastor, Rev. R. D. Holmes, B. Th.
"We preach Christ crucified, risen and coming again."
9:45 A.M.—Family Bible School
(Classes for every age)
11:00 a.m.—"The Untrodden Path"
Gleanings in Joshua — (No. 3)
7 P.M.
REV. GLENN C. TAYLOR
President, Fellowship Baptist Churches in Canada
Welcome home to Norman and Betty Harrison of Ethopia.
"Where Every Visitor is an Honoured Guest"

Key 73
Calling Our Continent to Proclamation

VICTORIA PRAYER GROUP
Wednesday, June 27th,
Y.M.-Y.W.C.A. Chapel
Courtney Street Entrance
Healing Prayer and Bible Study
Revelation Part 3.
3 p.m.—Open to all.

CANADIAN CATHOLIC CHURCH
SHELBOURNE at KINGS
Non-Denominational
A SOUL HEALING MESSAGE
ORIGINAL CHRISTIAN DOCTRINE
Sunday Services: 11 a.m., 7:30 p.m.
Early Morning Prayers: 7:30 a.m.
Adventures in LIVING
Every Wednesday Evening at 8 o'Clock

THE SALVATION ARMY
Citadel Corps—757 Pandora Avenue
Major and Mrs. Don McMillan, Corps Officers
9:45 a.m.—Sunday-School
11:00 a.m.—THE RUNAWAYS
7:00 p.m.—SO GREAT SALVATION
Music by Band and Songsters

VICTORIA TRUTH CENTRE
Science of Thought
Dr. Emma M. Smiley, Minister
11:00 a.m.
"JONATHAN'S ANSWER?"
7:30 p.m.
Rev. Charles Glauser
"THE ARRIVAL"
1201 Fort St. All Welcome

KNOX
PRESBYTERIAN CHURCH
2964 Richmond Avenue
11:00
'On Buildings and Brothers?'
Knights Templars in attendance
Rev. A. M. Beaton, B.A., Minister

CHRISTIAN REFORMED
Agnes and Glanford
WORSHIP SERVICES
10:30 a.m.
7:00 p.m.
Minister: P. W. DeBruyne, B.A., B.D.

NAZARENE
2371 Quadra Street
Rev. W. F. Bahan, Th.B., B.A.
Pastor
Sunday Services:
Sunday School—9:45 a.m.
Morning Worship
9:00 and 11:00 a.m.
Evening Worship—6:00 p.m.

CHRISTIAN SCIENCE
First Church of Christ, Scientist
(A branch of The Mother Church The First Church of Christ, Scientist, in Boston, Massachusetts)
Chambers Street and Pandora Avenue
Elevator Available
SUNDAY SERVICE
9:30 and 11:00 a.m.
Subject:
"IS THE UNIVERSE INCLUDING MAN, EVOLVED BY ATOMIC FORCE?"
Sunday School 9:30-11 a.m.
Testimony Meeting Wed., 8 p.m.
FREE PUBLIC READING ROOM AND LENDING LIBRARY
1210 BROAD STREET
ALL ARE WELCOME
Christian Science Radio Series
'THE TRUTH THAT HEALS'
Sunday 8:45 a.m.
CFMS 98.5 mgs. Chan. 12 Cablevision

Glad Tidings
Victoria B.C.
Pastors:
Rev. Paul Hawkes, B.D.
David L. Ball, B.A., B.Ed.
9:45 Christian Education Hour
Let the Bible lead you to a life of lasting worth.
11 A.M. "DOES GOD CHOOSE?"
BEACON HILL PARK
7 p.m.
★ Special Music
★ Brass Band
★ 25-Voice Choir
WE WELCOME VISITORS!
Glad Tidings
Pentecostal Church
842 North Park

THE BRITISH-ISRAEL WORLD FEDERATION (Can.)
VICTORIA BRANCH
PUBLIC MEETING
Sunday Afternoon, June 24th, 1973
in the DOMINION HOTEL, at 3 p.m.
BIBLE STUDY AND DISCUSSION
Radio B'casts every Sunday 10 a.m. and 10:15 a.m. on KARI (550)

WORLDWIDE CHURCH OF GOD
Affiliated with Ambassador College
SERVICES SATURDAY, 10:30 A.M.
2750 QUADRA ST., VICTORIA, B.C.
Minister: Mr. R. L. Howe Phone 477-4065
Listen to World Tomorrow, Broadcast 10:30 Nightly, CJVI

VICTORIA ALLIANCE CHURCH
1792 Townley Street — Telephone 592-1821
Pastor: Rev. H. G. Clark
9:45 a.m.—Sunday School Hour. A class for every age.
11:00 a.m.—Sermon: "LETTERS FROM THE LORD"
(4th in "Revelation" series)
7:00 p.m.—Evening Fellowship Hour
Holding Forth the Word of Life

North Douglas Pentecostal Tabernacle
Douglas at Canterbury
Pastor: Rev. Harold Pendray
9:45 a.m.—Sunday School
11:00 a.m.—Faith In Action
7:15 p.m.—7 Bible Fools
EVERYBODY WELCOME

CATHOLIC CHURCH
ST. ANDREW'S CATHEDRAL
Blanshard at View
Saturday Evening Mass 5:00 p.m.
Sunday Masses 8:00, 9:30, 11:00 a.m., 12:30 noon and 5:00 p.m.
Weekday Masses 8:00 a.m. and 12:15 p.m.

APOSTOLIC
QUEEN'S AVE.
J. D. Francis: Pastor
Phone 477-6070
804 Queen's Ave.
• 10:30 a.m., 7 p.m. •
"THE HEAVENLY PLACES?" — Ephesians.
With the Pastor.
"Share in heavenly blessings with our church family"

TRINITY Raynor and Fullerton.
CHRISTIAN CENTRE
Pastor: Harold Bredesen
The Difference Is Worth the Distance
9:30 a.m.
Sunday School for all ages
That wildly exciting, highly motivating, keg of spiritual dynamite the
REV JOHN W. LUCAS
Called the Bishop to the Jesus People of Western Canada and pastor of Calgary's fastest growing evangelical church, will be here for both services.
JUNE 24 at 11 a.m. and 7 p.m.
He will also be here June 26, 27 at 7:30 p.m.
"He that covereth his sins shall not prosper; but whoso confesseth and forsaketh them shall have mercy."

Youth Move To Jesus Lacks Power

Colonist-Los Angeles Times Service

The germ of a "great awakening" may lie in the so-called Jesus movement, but it has a long way to go before it matches the likes of the great awakening of 1905-6 when even the horses quit working because no one cussed them any longer and so they didn't know what to do.

So believes Dr. J. Edwin Orr, Irish-born church historian who has earned doctorates from universities on four continents. He is a member of the School of World Mission at Fuller Theological Seminary of Pasadena, Calif.

He said he is appalled at the ignorance of evangelical and liberal churchmen alike with regard to the history of the great religious stirrings that have periodically swept the Christian world.

Orr said he had been misquoted by some news services as saying that the current Jesus movement "is not a genuine revival."

"I said rather that the Jesus movement has a long, long way to go before it can be considered a general revival," he explained.

"No one who has read my account of the 1905 awakening would dare claim that the present movement has affected the country as did the movement 70 years ago.

"But," he added, "I am convinced that the present-day movements are preparing the way for a greater awakening."

This, he believed, may affect many Roman Catholics who hitherto have been unaffected by the historic "evangelical awakenings," though from time to time developing renewal movements of their own.

Many observers have seen in the Jesus movement, an un-churched turning of thousands of young people toward Christ and his teachings, as a genuine "revival" or "awakening," or Christian stirring with lasting implications.

It may have such elements, Orr conceded, but it is pretty small potatoes compared with the great awakenings of the past. Orr saw five previous surges of evangelistic fervor strong enough to be classified in this country as "awakenings."

These came in 1725, in 1791, in 1820, in 1858, and the fifth, beginning in Wales in 1900 reached this country in 1905-6.

Each had international implications, ripples of intense religiosity spreading outward from the point of origin to engulf other lands and sometimes other continents.

"The story of the so-called Welsh revival is astounding," said Orr, who has made a special study of it.

"It began with a meeting of less than a score, but when it burst its bounds the churches of Wales were crowded for more than two years. A hundred thousand outsiders were converted and added to the churches, remaining true.

"Drunkenness was cut in half; many taverns went bankrupt. Crime was so diminished that judges were presented with white gloves signifying that they had no cases of murder, assault, rape or robbery before them.

"Police became 'unemployed' in many districts."

Orr said that in many coal mines work came to a stop, not because of labor-management trouble, "but because so many foul-mouthed miners became converted and stopped swearing that the horses used in hauling coal wagons could no longer understand what was being said to them, and transportation ground to a halt.

"When news of the awakening reached the United States, huge conferences of ministers gathered in many cities to discuss the matter. Philadelphia Methodists soon enrolled 6,101 new converts.

"The ministers of Atlantic City claimed that only 50 adults remained professedly unconverted in a population of 60,000!" said orr. "Churches in New York City took in hundreds on a single Sunday."

—Colonist photo by Ian McKain

MRS. O'GORMAN, left, at Queenswood House of Studies with, from left, Tony Fitterer, Anne Scrimger and Ann Morrison.

Sunny Summer Exchange

Three Head South On Student Visit

Three Victoria students will spend the summer in Mexico and Central America as participants in the International Student Exchange Program.

The students are Ann Morrison, 16, of 3532 Henderson; Anne Scrimger, 15, of 1278 Rockcrest, and Tony Fitterer, 12, of 1241 Tattersall.

Tony's family last summer had as a guest Jaime Camou of Guadalajara, Mexico, and Tony's older brother, Larry, at that time went on exchange to Guadalajara. This summer Tony will become a member of the Servio Arguelles de la Fuente family in Mexico City. Tony, a student of Cloverdale School, is active in soccer, lacrosse, hockey and golf.

Anne Scrimger's family last winter welcomed Gabriela Subiros of San Jose, Costa Rica, into their home. She will spend this summer with Gaiela and her family and will attend school while in San Jose. She was a pupil at St. Ann's Academy and has studied Spanish for several years. She is interested in modern dancing, synchronized swimming, tennis and skating.

Ann Morrison will be a guest at the home of Dr. Raul Salas Garcia in Guadalajara and will take her place there with four girls and one boy. A student at Mt. Douglas senior high, she takes part in drama, dancing, swimming, horseback-riding and tennis.

Mrs. Llona O'Gorman, 2904 Phyllis, Victoria representative for the exchange program, is looking for a home for the summer for a 13-year-old boy from a Latin American country. The students are placed in homes where there are children of the same age to give the visitors a chance to fit into the family and see a new country with people their own age.

Exchange director in Mexico City is Rt. Rev. Placid Reitmeier.

British Mentor To Conduct Faith Classes

Rev. Hubert Richards of London, England, will conduct a workshop, Growing in Faith, at Sacred Heart Parish Hall, 4040 Nelthorpe, from Aug. 3 to 5.

Richards is well-known in English-speaking countries for his contribution to the field of scripture and religious education.

For seven years he was principal of London's international catechetical college, Corpus Christi, and has spent the past year writing and lecturing in England and studying in the Ecol Biblique, Jerusalem.

Topics to be discussed at the workshop include The God Problem, How God Speaks, How God is Present, Prayer and Modern Man, Faith and Ambiguity, The Question of Miracles and Love Versus Law.

The sessions will begin at 8 p.m. Friday, Aug. 3, with 9:30 a.m. starts Saturday and Sunday. They will close at 5 p.m on the Sunday with celebration of the eucharist.

Registration fee is $5. Participants should take their own lunches. The Saturday evening meal will be served in the hall. There are billets available for up-Island participants.

The workshop is being sponsored by the Victoria Roman Catholic diocese.

Paris Youths Fight Police

PARIS (UPI) — Riot police battled youths wearing crash helmets in the Latin quarter, injuring scores on both sides. The young leftwing demonstrators, armed with iron bars and tossing Molotov cocktails, tried to stop a rally held by a radical rightwing faction.

DIAL-A-THOUGHT
DR. J. B. ROWELL
384-8713
Pastor Emeritus, Central Baptist Church, Victoria, B.C.

Pastor To Retire After 16 Years

Rev Alexander Calder will retire at the end of the month after 16 years' service with Oak Bay United Church.

A retirement party for Mr. and Mrs. Calder was held in the church hall June 3 when the congregation expressed appreciation for many years of service.

Rev. Bill Van Druten, who has served pastoral charges in Langford, Nanaimo and South Burnaby, has accepted a call to the Oak Bay church.

Recitals To End Season

Last in the present series of recitals will be held at 8 p.m. Wednesday in St. John's Anglican Church, Quadra and Mason. It will feature the music of J. S. Bach.

The program will include the motet, Jesu Meine Freude, sung by a small choral group directed by John Gallienne, organist and choirmaster.

Other numbers: Trio Sonata in C minor for flute, violin and harpsichord with cello, with James Kennedy on flute, Mark Destrube, violin, and Joyce Menting, cello. Chorale preludes for organ and trumpet with Gallienne on the organ and Blair Fisher, trumpet. The G Major Prelude and Fuge for organ with Gallienne on the organ. Menting will play three movements from an uhaccompanied cello suite in D minor.

The Wednesday evening series will resume in the fall.

Open-Air Gospel Continues

The second in the series of open-air gospel services will be held at Cameron bandshell, Beacon Hill Park at 7 p.m. Sunday.

The serivce will be conducted by Rev. Paul Hawkes, pastor of Glad Tidings Pentecostal Church.

He will be assisted by Rev. David Bell, director of Christian education, the church choir, the young peoples' Upward Trend mixed company of singers, vocal soloists and the church band.

The services, now in their 31st year, are sponsored by Park Services Interdenominational.

No Survivors In Air Crash

PUERTO VALLARTA, Mexico (UPI) — Rescue teams of mountain climbers have reached the wreckage of a Mexican airliner on a Pacific Coast peak but found no survivors among the 23 holiday-bound passengers, 14 of them Americans, and four crewmen.

Church Rummage On Sale Today

The Unitarian Church of Victoria will hold a rummage and attic treasure sale from 10 a.m. to 4 p.m. today in the church at 106 Superior Street. On sale will be books, clothing, china, crystal, linens, near-new household goods, "White elephants and just plain junk."

CITY AND DISTRICT CHURCHES

LUTHERAN

LUTHERAN CHURCH OF THE CROSS
Cedar Hill and Cedar Hill Crossroad
Alfred J. C. Johnson, Pastor, 477-3851
10:00 a.m.—Divine Worship Service
11:00 a.m.—Sunday School and Bible Class.
The Church Where Families Worship Together.
Evangelical Lutheran Church of Canada (E.L.C.C.—formerly A.L.C.)
Visitors Welcome

REDEEMER LUTHERAN CHURCH
Missouri Synod
Jenkins and Jacklin—Colwood-Langford Area
11:00 a.m.—Morning Worship
PEACE LUTHERAN CHURCH
2295 Weller Avenue, Sidney
9:00 a.m.—Morning Worship
Rev. R. Koch. 383-7077

CHRIST LUTHERAN CHURCH OF THE REFORMATION
Worshipping at McCall's Chapel
Johnson and Vancouver Streets
Victoria, B.C.
Pastor, R. W. Goetjen (vacancy pastor)
Worship and Sunday School at 7 p.m.

HOPE LUTHERAN CHURCH
MISSOURI SYNOD
1924 Carrick Street at Dean Avenue
The Rev. L. M. Carlson, Pastor, 592-2308
The Early Service 8:30 a.m.
Sunday School and Bible Class 9:45 a.m.
Worship Service 11:00 a.m.
A Church of "The Lutheran Hour" and "This Is the Life"

GRACE LUTHERAN CHURCH (L.C.A.)
1273 Fort Street
(Across from Central Junior High)
Pastor: Rev. David H. Metzger
Church Phone: 383-5256
Organist: Mr. Jim Picken
10:00 a.m.—Sunday School
11:00 a.m.—The Service
Bible Study: Wednesday, 10 a.m.
O Come Let Us Worship The Lord!

LUTHERAN

GOOD SHEPHERD LUTHERAN CHURCH
2815 Cedar Hill Road
Rev. Fred Knebel, Pastor
10 a.m.—English Service
11 a.m.—German Service
11 a.m.—Sunday School

SOCIETY OF FRIENDS

SOCIETY OF FRIENDS (Quakers)
MEETING FOR WORSHIP
SUNDAY, 11 A.M.
VISITORS WELCOME
1831 FERN STREET

PSYCHIC SCIENCE

VICTORIA CENTRE OF PSYCHIC SCIENCE
819 Fort Street
Fellowship: Sundays 11 - 12:30 p.m.
Healing: Mondays 7 - 9 p.m.
Sunday, June 24
Mrs Lily Fountain, lecture.
Mr. Haig Robinson, psychometry.
Children's Fellowship, 4 - 12 years.

EVANGELICAL FREE CHURCH

PARKDALE EVAN. FREE CHURCH
3281 Harriet Road 382-7531
SUNDAY
Sunday School—10:00 a.m.
Morning Worship—11:00 a.m.
Evening Worship—7:00 p.m.
Pastor, Carl Klassen
479-4431 384-3646

CHURCH OF CHRIST

CHURCH OF CHRIST
3460 Shelbourne Street
Bible Classes, 9:45 a.m.
Morning Worship, 11:00 a.m.
Evening Worship, 7:00 p.m.
479-4819 — 477-6459

SPIRITUALIST

OPEN DOOR SPIRITUALIST CHURCH
1600 Cook.
Sunday 7 p.m. Rev. A. R. D. Robertson
Wed. 8 p.m. Healing
ATTEND THE FRIENDLY CHURCH

UNITARIAN

UNITARIAN CHURCH OF VICTORIA
106 Superior Street
10:30 a.m.—"For as long as love shall last"
Rev. Dick Norsworthy

A warm welcome for you at
GORDON HEAD PARISH CHURCH
ANGLICAN Tyndall and San Juan UNITED
8:00 and 9:30 a.m. — Holy Communion
11:00 a.m. — Worship at Camp Pringle
Rev. W. J. Lunny, 477-1422 Rev. Franck Patterson 477-6505

A CHRISTIAN ALTERNATIVE
Opening September, 1973
Victoria Christian High School
Grades 8, 9, 10
For Information and Enrollment
Telephone 658-8604.

OPEN AIR SERVICE
BEACON HILL PARK
At Bandshell, 7:00 p.m.
(rain or shine)
In Charge: The Glad Tidings Pentecostal Church.
Speaker: The Pastor, The Rev. Paul Hawkes.
Supporting him will be the Church Choir and Church Band
Auspices: Park Services Interdenominational.

CHRISTIAN ELEMENTARY SCHOOL
Grades 1 to 8 — Boys and Girls — Interdenominational
Principal: Mr. H. VanHuizen
661 Agnes Street — Off Glanford Ave. Phone 479-1555
"PREPARING YOUTH FOR CHRIST-CENTERED LIVING"
Interested parents are most welcome to get acquainted by attending.
FINAL PROGRAM 1973
NEWCOMBE AUDITORIUM, Provincial Museum, 661 Belleville
Wednesday, June 27, at 7:45 p.m.
Opportunity for limited enrollment for next schoolyear.

INVENTORY ★
CLEARANCE ★
SALE!
OPEN Until 6 P.M. Saturday and Sunday

ROLL BALANCES TO CLEAR
Sculptured, handtwists, shags and plushes. Many colors and styles, sizes from 12 by 15 feet to 12 feet by 2 feet 7 inches.
20% to 50% OFF!
INDOOR-OUTDOOR
Latex backing. A popular, practical value. SQ. YD.
2.89
SHAG
Installed
Luxurious Shag Carpeting, installed complete with FREE UNDERLAY, SQ. YD.
9.95
From Mandel's SOVEREIGN COLLECTION
Bright Jewel
Many luxurious colourings. A quality shag. SQ. YD.
18.95
Royal Victorian. Another of our top-quality carpetings, long, luxurious life. SQ. YD.
24.95
MANDEL Interiors Ltd.
Quadra at McKenzie 479-7121

HENRICKSON & SON
SPEED QUEEN

QUALITY COSTS YOU LESS
Speed Queen's Guarantee
● 2 Years on All Parts and Labor
● 10 Years on Transmission
● Lifetime Guarantee on Stainless Tub
● 5 Years on Dryer Drums
ALL FABRIC WASHERS and DRYERS
WASHERS From $298
DRYERS From $218
All Models On Display
Henrickson & Son
849 YATES 388-4251
● FACTORY SERVICE DEPOT ●
Open Mon. to Sat. 9 to 5 p.m.
● Fri. 'til 9 p.m. ● Easy Terms

Dennis Henrickson

FIRST UNITED and FIRST BAPTIST CHURCHES
Quadra at Balmoral
Rev. Hugh M. Hunter
Rev. John A. Watson
Rev. R. A. Faris
Rev. Dr. J. Scott Leith
Combined Service 'til Sept. 2
MORNING WORSHIP
11:00 a.m.
"YOUR KINGDOM COME"
Rev. R. A. Faris
Reception Luncheon in honour of Miss S. E. Wallace, Miss G. E. Patmore and Rev. R. A. Faris immediately following the morning service.
EVENING SERVICE cancelled for this week only.

METROPOLITAN UNITED CHURCH
Pandora at Quadra Street
For a Closer Walk With God
Ministers:
Rev. A. E. King, B.A., D.D.
Rev. E. Laura Butler, B.A., S.T.M.
11:00 a.m.
"DIVINE GUIDANCE"
7:30 p.m.
SUMMER COMMUNION SERVICE
Dr. A. E. King at both services
11:00 a.m.—Creche and preschool
Organist: Eric Boothroyd, A.R.C.T.
Choir Director: Don Kyle, B.A., B.Ed.

CENTENNIAL UNITED CHURCH
Gorge Road at David St.
Opp. Colony Motor Inn
Minister—Rev. John Travis
11:00 A.M.
"HOLY COMMUNION"
Bus Service—Leaves Bank of Montreal, Douglas and Yates at 10:40 a.m. Returns from Church at 12:30 p.m.
Organist and Director of Music: Ian R. Westmacott, A.R.C.T.

ST. AIDAN'S UNITED CHURCH
Richmond at Cedar Hill X Road
University Area Church
Minister: Rev. J. Rae Allan
Music Director: Mrs. Vera Barclay
11 a.m.
Morning Worship
COMMUNION
No Sunday School
Nursery Provided

Oak Bay United Church
Mitchell and Granite
Rev. D. B. Sparling, D.D.
Organist — R. W. Kroeger
Youth Leader — R. Fuller
10:00 a.m.—Church Service
"FOREVER NEW"
Dr. Sparling preaching
June 28th, 7:30 p.m. — Induction for Rev. W. Z. Van Druten

FAIRFIELD UNITED CHURCH
Corner of Moss and Fairfield Road
Rev. H. W. Kerley, Ph.D.
Rev. R. H. Dobson, C.D., B.A.
Organist: I. A. N. Beadle, Mus. D.
11:00 a.m.
Rev. A. G. Atkins, M.A., B.D.

Belmont Ave. United
Belmont Ave. at Pembroke St.
Rev. Murray Henderson, B.A.
Phone 386-2624
11:00 a.m.
FAREWELL SERVICE

CORDOVA BAY UNITED CHURCH
5166 Cordova Bay Road
11:00 a.m.
Worship at Camp Pringle, Shawnigan Lake
Rev. Franck Patterson, 477-6505

CADBORO BAY UNITED CHURCH
2625 ARBUTUS ROAD
10 a.m.
COMMUNION
Reception of New Members
DR. R. A. (Bob) McLaren (formerly of Naramata)

JAMES BAY UNITED
Corner Michigan and Menzies
11 a.m.—Worship Service and Sunday School
James Bay Men

ANGLICAN SERVICES
TRINITY I
Nativity of John Baptist

christ church cathedral
Quadra at Courtney
8:00—Holy Eucharist
9:30—Family Eucharist
Instruction: The Rev. J. Lancaster
11:00—Mattins
Sermon: The Rev. R. C. Crawley
5:15—Family Eucharist
Instruction: The Rev. J. Lancaster
7:30—Evensong
Sermon: The Dean
Weekdays
Mattins—9:00 a.m.
Evensong—5:15 p.m.
Holy Communion:
Tuesday—11:00 a.m.
Thursday—7:30 a.m.
Friday—12:15 noon

ST. JOHN'S
QUADRA AT MASON
8:00 a.m.—Holy Communion
9:30 a.m.—Family Eucharist
11:00 a.m.—Mattins
Sermon: The Rev. Cyril Venables
(Nursery facilities 9:30 and 11 a.m.)
7:30 p.m.—Evensong
Sermon: Mr. David Smith
Wednesday
8:00 p.m.—Music Recital
Thursday
10:30 a.m.—Holy Communion
(Followed by Ministry of Divine Healing)

ST. MARY'S
ELGIN ROAD
The Parish Church of Oak Bay
The Ven. Hywel J. Jones, L.Th., Rector
8:30 a.m.—Holy Communion
9:30 a.m.—Family Eucharist
11:00 a.m.—Mattins
Preacher: Rev. D. E. F. Moulden
7:00 p.m.—Holy Communion
Thursday
10:30 a.m.—Holy Communion

St. George the Martyr
Cadboro Bay and Maynard Roads
Charles Bishop, Rector
8:00 a.m.—Holy Communion
10:30 a.m.—Morning Service —Andrew Gates preaching
Farewell for Andrew Gates following

ST. MATTHIAS
Richardson at Richmond Ave.
Rev. W. E. Greenhalgh, L.Th. Rector
8:00 a.m.—Holy Communion
10:30 a.m.—Mattins, Nursery
No Church School
Report of Synod Delegates
3 p.m.—
St. John Ambulance Service
Thursdays
10:30 a.m.—Holy Communion

ST. BARNABAS'
Belmont and Begbie
7:45 a.m.—Mattins, Holy Communion
11:00 a.m.—Mass at John Dean Park
7:30 p.m.—Solemn Evensong
Holy Communion Daily
Rector: Canon B. T. Page, M.A.
384-2978

ST. PHILIP'S
Corner Eastdowne and Neil
OAK BAY
Rector: The Rev. John Vickers
SUNDAY, JUNE 24th
8:00 a.m.—Holy Communion
10:00 a.m.—Morning Prayer
WEDNESDAY, JUNE 27th
9:45 a.m.—Bible Study
7:30 p.m.—Holy Communion
8:15 p.m.—Bible Study

ST. LUKE'S
(Corner Cedar Hill and Cedar Hill X Road)
Rector: The Venerable C. E. F. Wolff
8:00 a.m.—Holy Communion
9:30 a.m.
FAMILY EUCHARIST
11:00 a.m.
MORNING PRAYER
7:30 p.m.—Evensong

St. Michael and All Angels'
4733 West Saanich Road
8:00 a.m.—Holy Communion
11:00 a.m.—
Mattins and Sunday School
Rev. W. J. Hill, Rector
Rev. R. O. Wilkes, Assistant

ST. PAUL'S
1379 Esquimalt Road
8:30 a.m.
Eucharist
10:30 a.m.
Mattins
Canon G. H. Greenhalgh

ST. PETER'S
St. Peter's Road at 3935 Quadra
"Anglican Mission" Sunday
8:30 a.m.—Holy Communion
10:30 a.m.—Morning Prayer
Preacher: The Rector
Church School
Wednesday, 10:30 a.m.—Eucharist
Rev. E. W. S. Gilbert, C.D., B.A., B.D.

ST. ALBAN'S
Ryan at Belmont
8:00 a.m.—Holy Communion
11:00 a.m.—Holy Communion
7:30 p.m.—Evensong
No Service on Wednesday
The Rev. F. W. Hayes

ST. MARK'S CHURCH
Town and Country
Boleskine Road
Sunday School, 11:00 a.m.
Family Service, 11:00 a.m.
Rector: The Rev. Peter Isles

386-2121

CLASSIFIED ADVERTISING

386-2121

Vancouver Island's Largest Shopping Centre in Print

11:30 p.m. to 7:30 a.m.

TELEPHONES AFTER-HOURS AND SUNDAY

Editorials, 383-4114

Sports, 383-4113

BOX REPLIES

All replies to private box numbers available from 8:00 a.m. to 6:00 p.m. Monday to Friday inclusive.

Victoria Press Box numbers available on request. Charge $2.00

OFFICE HOURS

Classified Counter, 8:00 a.m. to 6:00 p.m. Business Office, 8:30 a.m. to 5:00 p.m. Monday to Friday inclusive.

• • •

OFFICE CLOSED SATURDAY

• • •

TELEPHONE HOURS

8:00 a.m. to 8:00 p.m. Monday to Saturday inclusive.

• • •

CLASSIFIED COPY DEADLINES

Regular classified advertisments may be placed at the counter, 8 a.m. to 5:00 p.m. on the day prior to publication, Monday to Friday inclusive. By telephone, 8:00 a.m. to 5:00 p.m. Monday to Saturday inclusive.

All classified semi-display copy must be in the possession of Victoria Press Ltd., 2621 Douglas Street, by 12 noon on the day prior to publication, with the exception of that copy for Sunday Colonist must be in by 12 noon Friday.

FULL COVERAGE CLASSIFIED RATES

REGULAR CLASSIFIED LOCAL RATE

One day, 9c per word per day.
Three consecutive days, 8c per word per day.
Six consecutive days, 7c per word per day.
1 6-pt. heading or white space allowed to be charged at 5 words.
Minimum advertisement 10 words and $1.00.
Each initial, sign, group of figures and abbreviation counts as one word.

SEMI-DISPLAY LOCAL RATE

Ads requiring a style other than that mentioned above will be charged by the measured agate line (14 agate lines equal 1 inch).
One day, 42c per line, $5.88 inch.
Three consecutive days, 37c per line, $5.18 inch.
Six consecutive days, 32c per line, $4.48 inch.

NATIONAL RATE AND OUT-OF-PROVINCE RATE

Regular classified, 10c per word per day.
Semi-display, 46c per line per day, plus 10% if both type sizes are used.

Birth Notices, $2.50 per insertion for standard message of 30 words or less. 8c each additional word or initial.
In Memoriam notices, Cards of Thanks, Death and Funeral Notices, 35c per line per day 3 consecutive days 30c.
Births, Deaths, In Memoriam Notices, Cards of Thanks, Personals not accepted by telephone.
Single paper rates on request.

SUBSCRIPTION RATES

Wherever carrier service is maintained, $3.00 per month.
By mail: Canada, $3.50 per month, $10.00 per three months, $39.00 per year. United States, $4.00 per month. Sunday only: Canada, 25c per copy, $13.00 per year. United States, 30c per copy, $15.60 per year. Commonwealth and foreign rates upon request.
Mail subscriptions are payable in advance.
Authorized as second-class mail, Post Office Department, Ottawa.
Member Audit Bureau of Circulations.

TERMS OF PUBLICATIONS

The Victoria Press Ltd. shall not be liable for non-insertion of any advertisement beyond the amount paid for such advertisement.
In the event of an error occurring the liability of Victoria Press Ltd. shall not exceed the charge for the space actually occupied by the item in question.
All claims on error in publication shall be made within 12 hours thereafter and if not made shall not be considered. No claim will be allowed for more than one incorrect insertion nor for errors not affecting the value of the advertisement.
All estimates of cost are approximate. Advertisers will be charged with space actually used.
All advertising copy will be subject to the approval of the Victoria Press Ltd., who reserve the right in its sole discretion to classify, reject or insert copy furnished.
Advertisements must comply with the British Columbia Human Rights Act which prohibits any advertising that discriminate against any person because of his race, religion, sex, color, nationality, ancestry or place of origin, or because his age is between 44 and 65 years, unless the condition is justified by a bona fide requirement for the work involved.
While every endeavor will be made to forward replies to box numbers to the advertiser as soon as possible, we accept no liability in respect of loss or damage alleged to arise through either failure or delay in forwarding such replies, however caused, whether by negligence or otherwise.

CIRCULATION REPRESENTATIVES

Duncan, Chemainus.
P. J. Rogers 746-6181
Lake Cowichan,
P. Edwards 749-6771
Pt. Alberni Mrs. I. Shepherd 723-8312
Nanaimo, A. Lakey 753-2766

DUNCAN BUREAU

Duncan Financial Centre 435 Trunk Rd. Office and telephone hours, 8:30 a.m.-5 p.m. Monday to Friday, inclusive.
PHONE DUNCAN 746-6181

United States Representatives
MATHEWS, SHANNON AND CULLEN, INC.
New York, Boston, Chicago, Detroit, Philadelphia, Pittsburgh, Cleveland, Syracuse, Charlotte, Atlanta, Cincinnati.

CLASSIFIED SERVICE FOR DUNCAN COWICHAN VALLEY CHEMAINUS RESIDENTS
Classified Ads phoned in to our Duncan office 746-6181 before 3:30 p.m. will appear in the following day's paper.

NOTICE OF COPYRIGHT

Full complete and sole copyright in any advertisement produced by Victoria Press Ltd. is vested in and belongs to, Victoria Press Ltd.; provided, however, that copyright IN THAT PART AND THAT PART ONLY of any such advertisement consisting of illustrations, borders, signatures or similar components which is, or are, supplied to Victoria Press Ltd. by the advertiser in the form of engravings, matrices, casts, etc., and incorporated in said advertisement shall remain in and belongs to the advertiser.

1 BIRTHS

JOSS — Kevin Nathan born to Mr. and Mrs. G. W. Joss, 279 Meade Ave., at Victoria General Hospital on June 20th, at 12:30 a.m. 8 lbs., 15 ozs. Welcomed brother for Nadine and Donna. Thanks to Drs. J. Lane, Graham-Marr and fabulous nursing staff. (Insured).

STEVENS — Born to Mr. and Mrs. David Stevens, Elizabeth Ann, 8 lbs., 14 ozs., on June 12, 1973. First grandchild of Mr. and Mrs. John Stevens and Mr. and Mrs. R. H. Bowlby of Victoria. Our thanks to Dr. M. A. Cooper.

5 DEATHS and FUNERALS

HELSDON—At the Veterans' Hospital, on June 21, 1973, Mr. Frederick Theodore Helsdon, aged 68 years; a resident of Victoria, B.C., for many years, late residence, 501 Pandora Ave. He leaves his family. Mr. Helsdon was a veteran of the Second World War.
Arrangements will be announced later by the Sands Mortuary Limited.

Sands — Victoria

HORSFIELD — On June 21, 1973, Mrs. Mable Horsfield, age 89 years. Widow of C. S. Horsfield. She is survived by a sister in England, one son and four grandchildren in Errington, B.C.
Funeral service will be held Monday, June 25, at St. Mary's Anglican Church, Errington, B.C., at 1 p.m. Rev. J. Davenport officiating.

CLASSIFICATION INDEX

VITAL STATISTICS
1 Births
8 Cards of Thanks
5 Deaths and Funerals
10 Funeral Directors
9 In Memoriam

NOTICES
14 Announcements
16 Catering, Banquets and Reception Rooms
15 Coming Events and Meetings
11 Monumentals
20 Lost and Found
18 Places to Visit
17 Restaurants

EMPLOYMENT
26 Female Help Wanted
21 Male Help Wanted
25 Male or Female Help Wanted
30 Situations Wanted Female
29 Situations Wanted Male
31 Situations Wanted Male or Female
27 Teachers Wanted

BUSINESS SERVICES AND DIRECTORY
36 Business Services and Directory

PERSONAL SERVICES
33 Bands, Musicians and Orchestras
40 Business Personals
43 Dancing
42 Education
71 Music Teachers
39 Personals
32 Trade Schools
38 Travel

MERCHANDISING
83 Aircraft
117 Antiques
78 Bicycles
80 Boats and Marine
65 Building Supplies
93 Cameras, Supplies and Photo Finishing
127 Chicks, Poultry, Hathing Eggs, Supplies
135 Farm Implements
12 Florists
60 Fuel
97 Furniture
120 Garden Supplies
99 Groceries, Meat and Produce
130 Heavy Equipment and Machinery
128 Livestock, Supplies and Events
100 Miscellaneous for Sale
103 Miscellaneous Wanted
109 Miscellaneous to Rent
77 Motorcycles
70 Musical Instruments
125 Pets and Supplies
96 Ranges, Stoves and Furnaces
92 Sporting Goods
115 Swaps
63 Timber
78 TV, Stereo, Radio Sales and Service
112 Wanted to Rent, Miscellaneous

AUTOMOTIVE
164 Auto Body and Painting
162 Auto Repairs, Service and Towing
168 Campers and Trailers
166 Cars and Trucks Wanted
150 Cars for Sale
151 Foreign Import and Sports Cars
169 Mobile Homes and Parks
149 New Car Directory
160 Parts, Accessories
158 Tires
154 Trucks and Buses
156 U-Drive and Auto Washing

ACCOMMODATION
185 Convalescent and Rest Homes
175 Hotels
178 Summer Resorts
181 Tourist Accommodation

RENTAL
201 Apartments to Rent, Furnished
200 Apartments to Rent, Unfurnished
203 Apartments Wanted
206 Duplexes to Rent
207 Duplexes Wanted to Rent
202 Apartment Furniture to Rent
215 Halls, Warehouses, Stores and Offices to Rent
197 Housekeeping Rooms to Rent
199 Housekeeping Rooms Wanted
211 Houses to Rent, Furnished
210 Houses to Rent, Unfurnished
212 Houses Wanted to Rent
190 Room and Board
191 Room and Board Wanted
193 Rooms to Rent
194 Rooms Wanted

FINANCIAL
155 Automobile Financing and Insurance
233 Mortgage Loans and Insurance
234 Mortgages for Sale
230 Personal Loans and Insurance
235 Wanted to Borrow

REAL ESTATE
280 Acreage for Sale and Wanted
240 Business Opportunities
241 Business Opportunities Wanted
300 Churches
247 Commercial or Industrial Properties
258 Condominiums and Townhouses
253 Country Homes and Properties
270 Exchange Real Estate
290 Farms for Sale and Wanted
263 Garages for Sale, Rent, Wanted
293 Gulf Islands Properties
250 Houses for Sale
265 Houses Wanted to Buy
295 Listings Cancelled
268 Listings Wanted
271 Lots for Sale
294 Mainland and Out-of-Province Properties
273 Property for Sale
274 Property Wanted
244 Revenue Property
245 Revenue Properties Wanted
285 Up-Island Properties
256 Waterfront Properties

PHONE DIRECT
386-2121
TO PLACE YOUR CLASSIFIED AD

5 DEATHS and FUNERALS

MELVILLE—In Victoria, on June 20, 1973, George Archibald Melville, in his 97th year, born in Falkirk, Scotland, resident in Victoria since 1921. He is survived by his son, John C. Melville, of Victoria; one grandson, Derek, and one granddaughter, Mrs. Janice Sawyer; one great-grandson, Jarret Sawyer; also one sister, Mrs. Dora Saunders, of Victoria.
Funeral service in McCall Bros. Chapel, Johnson and Vancouver Sts., on Monday, June 25, at 1:30 p.m. with the Rev. B. Molloy officiating, followed by cremation. Burial in the family plot at the Royal Oak Garden of Remembrance. (Flowers gratefully declined.)

SONDRUP — Suddenly at Sidney, B.C. on June 20th, 1973, Mrs. Dorothy Mary Sondrup, aged 46 years, born in Vancouver, B.C. and Mr. Elmer Sondrup, aged 47 years, born in Denmark, late residence, 6559 Carnegie St., North Burnaby, B.C. They leave their sons, Glen and Kevin and daughter, Kim, at home and other loving relatives.
Service for Mr. and Mrs. Sondrup will be held in St. Margaret of Scotland Anglican Church, 1030 Sperling Ave., Burnaby, B.C. on Monday, June 25th, 1973 at 3:00 p.m. Rev. Canon Thomas E. Harris officiating. Interment in the Ocean View Burial Park, Burnaby, B.C. Arrangements by the Sands Funeral Chapel of Roses, Sidney, B.C.

Sands-Sidney

THOMSON—At the Royal Jubilee Hospital on June 20, 1973, Alex Mervyn Thomson, a resident of 290 Cypress St., Nanaimo, B.C. Born in Johannesburg, South Africa, Nov. 8, 1907. He was a member of a pioneer family of Saanich. Survived by his wife Eva, two daughters, Jeannette of Yellowknife, N.W.T., Mrs. P. W. Pertson (Diane) of Fort Good Hope, N.W.T. Four sons, Walter of Victoria, James and David of North Vancouver, Captain W. Brian of Edmonton. Eleven grandchildren. Two sisters, Misses H. M. and N. E. of Victoria. Pre-deceased by a son, Richard G. of Nanaimo. He was fraternally affiliated with the Ashler No. 3 Lodge of B.C.G.R. of Nanaimo.
Funeral will be at Westwood Chapel of Flowers (Sands), Nanaimo, Monday 1 p.m. June 25, 1973.

VOSPER—There will be a Memorial Service for John Danial and William Bentley Vosper.
To be held at the Church of St. Andrew, HMCS Naden, Esquimalt, at 2 p.m. Sunday, June 24, 1973. Padre Crawford officiating.

WILSON—In Victoria on June 20, 1973, Mrs. Camilla Kavanagh Wilson aged 83 years, born in Hamilton, Ont. and resident here since 1962. Widow of Stuart Wilson, she leaves one daughter, Mrs. Mary Stuart Spoerri of Indianapolis, Indiana; one sister, Miss Anna Louise Kavanagh of Victoria and a cousin, Mrs. Norah McManus presently at Long Beach, California.
MASS will be celebrated in St. Patrick's Church, Haultain St., on Monday, June 25 at 10 a.m. with the Rev. J. Jackson celebrant. Interment at Hatley Memorial Gardens. McCall Bros. Funeral Directors Ltd. in charge of arrangements.

8 CARD OF THANKS

We would like to take this opportunity to thank the staff of the South fourth wing of the Royal Jubilee for the care of our husband and father while a patient there.
Also thanks to Drs. Higgins and Henderson and all the friends and relatives for their kind expressions of sympathy, flowers and cards — Ivy Weber and family.

9 IN MEMORIAM

WEBSTER — In loving memory of our Mother, Helen Webster, who passed away June 23, 1972.
Loving and kind in all her ways,
Upright and just, to the end of her days:
Sincere and true, in her heart and mind,
Beautiful memories. she left behind.
—Cis and Wilf; Helen and Roy and grandchildren.

10 FUNERAL DIRECTORS

SERVING VANCOUVER ISLAND

Sands

WE CARE
Dedicated to service.
Sensible Prices
SANDS FUNERAL CHAPELS
VICTORIA 388-5155
SIDNEY 656-2932
COLWOOD 478-3821
DUNCAN 746-5212
LADYSMITH 245-2331
NANAIMO 753-2032
Your six community Chapels. Independent, Family Owned and Controlled. Sands since 1912.

IFC INTERNATIONAL FLIGHT CARE
Specializing in shipping to or from anywhere
call collect
A DIVISION OF SANDS
VICTORIA, 388-5155
SIDNEY, 656-2932
COLWOOD, 478-3821
DUNCAN, 746-5212
LADYSMITH, 245-2331
NANAIMO 753-2032

McCALL BROS.
Funeral Chapels
1400 Vancouver Street
385-4465 — 385-4466 — 385-4467
Professional Service of the Highest Order . . . and at Moderate Cost.
MONDAY
WILSON, Mrs. Camilla
MASS
10:00 a.m.—ST. PATRICK'S CHURCH
MELVILLE, Mr. George A.
1:30 p.m.—FLORAL CHAPEL
TO BE ANNOUNCED
SMITH, Mr. Samuel John

REMOVAL AND MEMORIAL SERVICE
Covering Vancouver Island
A DIVISION OF SANDS
Call collect
VICTORIA 388-5155
SIDNEY 656-2932
COLWOOD 478-3821
DUNCAN 746-5212
LADYSMITH 245-2331
NANAIMO 753-2032.

CUNNINGHAM FUNERAL CHAPEL
(Formerly Chaplin's)
1155 Fort Street
Phone 384-5512 or 384-8626
Offering dignified moderate services for all. Geo. S. Cunningham, owner, manager.

THOMSON & IRVING
Funeral Chapel
Est. 1906—Formerley of Winnipeg
A Dignified and Understanding Service at Moderate Cost
PRE-NEED SHIPMENTS AT NEED
1625 Quadra St. Phone 384-2612

HAYWARD'S CHAPEL
Ready to carry out the family's wishes, quietly, sympathetically, with efficiency and dignity.
386-3505
734 Broughton St.
REGINALD HAYWARD MGR.

FIRST MEMORIAL SERVICE
Undertakers for the Memorial Society of B.C. — 658-5244

11 MONUMENTAL

STEWART MONUMENTAL Works Ltd.
ESTABLISHED 1896
Memorial of Distinction
Marble fireplace and tabletops
1403 May St. 384-3452

MORTIMER'S MONUMENTS
ESTABLISHED 1877
"The Finest in Craftsmanship"
633 DAVID ST. 383-6421

12 FLORISTS

REAL FLOWERS FADE but THE MEMORY LASTS
Funeral Flowers expertly designed
WOODWARD'S FLORISTS
635 Fort 384-5614

14 ANNOUNCEMENTS

IN MEMORIAM DONATIONS
to be used exclusively for
CANCER RESEARCH
Should be directed to
CANADIAN CANCER SOCIETY
857 Caledonia Ave., Victoria

$1,000 AWARD
To the first person with valid evidence that Socialism or Communism as Advocated by Marx and Engels exists anywhere on earth yet. For Sample literature write — Socialist Party of Canada, P.O. Box 237, Victoria, B.C. 479-2626. After 6 p.m. 479-4665.

15 COMING EVENTS and MEETINGS

LEGION BINGO
Sunday, June 24
1:30 P.M.
Esquimalt Legion Auditorium
622 Admirals Rd.
Corner of Esquimalt and Admirals
Admission Card $1
Extra Cards
25c each or 5 for $1
Buses leave Yates and Douglas at 12:40 and 1:20 p.m.
Esquimalt, Colville or Munro buses
Proceeds to:
Youth activities and Veterans' Welfare Projects

VICTORIA CENTRAL LIONS BINGO TONIGHT
Saturday, June 23, 7:30 p.m.
O.A.P. Hall
20 games $1 (Incl. card)
or 6 cards $2.00
5 extra games 25c per card
75% of proceeds for prizes

SPCA
Annual open house at the SPCA Shelter, 3150 Napier Lane at Burnside, on Sat., June 23, from 2 p.m. to 4 p.m. Home cooking, treasure stall. Come and bring a friend.

CONCERT
Cameron Band Shell, Beacon Hill Park, Sunday, June 24, 2:30 p.m. featuring Florence Clough Dance Academy, Reynolds School Stage Band and Victoria City Police Community Band. Sponsored by Greater Victoria Celebrations Association.

TYEE KENNEL CLUB
Sanction match, Sunday, June 24th, community hall, Cobble Hill, featuring parade of champions. Best B.C. jr. handler competition. Silver goblet for group winners. Refreshments, raffle. Show starts 12 p.m.

THE PROGRESSIVE CONSERVATIVE Association of Greater Victoria invites you to attend a picnic in Beacon Hill Park at Cameron Bandshell, Saturday the 30th of June, 2-4 p.m. Bring your own lunch, free pop provided for the children and music for all.

THE SCANDINAVIAN BROTHERHOOD are holding their Midsummer Night dance this Sat. June 23 in The Saanichton Agriculture Hall 9 p.m.

ESQUIMALT CHAPTER NO. 41 O.E.S. are holding a "Country Fair" on Tuesday, June 26 at St. Martins Hall, 550 Obed Ave., 7:30-9:30. Strawberry tea.

UNITARIAN CHURCH RUMMAGE and attic treasure sale. Saturday, June 23, 10 a.m. to 4 p.m. Servetus Hall, 106 Superior Street.

MYSTERY TOURS
Leaves V.I Coach Lines depot every Sunday at 1:30 p.m. Returns 5 p.m. $3.95 Includes tea. 385-4411.

OLD TIME DANCE. LAKE HILL Hall. Last Dance tonight. Closing 'til September 8. Happy Holidays. Columbian Orchestra.

OLD TIME DANCE — LAKE hill Hall, 3880 Quadra, Saturday, 9-12, $1.25. Columbian Orchestra.

16 CATERING, BANQUET RECEPTION ROOMS

BLACK PRINCE
Catering with elegance. Serving all of Victoria. No party too large or too small. Serving the Carleton Club, The Queens banquet room and The Kings Den. 388-4488.

20 LOST and FOUND

LOST: GIRL'S JACKET, NAME Lynn, sewn on front, Sooke Road between Glen Lake and Saseenos. Found: Man's glasses, Sooke Road 478-7355.

LOST AT CADBORO GYRO Park: boy's white sweater with black and red soldier design. Reward. 477-4166.

LOST: BLUE POINT SIAMESE spayed female, Belmont Ave.-Rockland area, reward any information, 385-3604, 592-6514, 387-3589.

LOST: SOMEWHERE BETWEEN Gordon Head and Esquimalt, red and white helmet with maple leaf. 477-8720.

LOST: FEMALE SILVER-TIP Persian cat. Answers to Lady. Reward. Eastdowne-Allenby area. 592-3621.

LOST: MOSTLY GREEN COCKATEEL. McCauley School area. 382-8667.

LOST: MALE WHITE CAT, BANdaged front leg. Bay-Fernwood area. 388-9315.

LOST: EAST SOOKE PARK, grey male tabby cat, blue collar. Reward. 743-2536 collect; 598-2575.

LOST YOUR PET? HOMES wanted, found. SPCA, 388-6627.

HAVE YOU LOST YOUR CAT? Homes wanted. CPL, 598-5731.

21 MALE HELP WANTED

ADVERTISEMENTS IN THIS CLASSIFICATION MUST COMPLY WITH THE BRITISH COLUMBIA HUMAN RIGHTS ACT SEE COLUMN 1

Experienced COLLECTOR
International company requires a man with collection or finance company experience who is interested in a rewarding executive future. Applicant must be aggressive and bondable. Salary open. Call 386-3631.

WANTED MEN'S HAIR STYLIST, contact Archie Zanolle in Port Alberni, after 5 p.m. phone 723-9689.

GARDENER — HANDYMAN, part time. 592-7909.

EXPERIENCED CASE AND Ford backhoe operator. 592-4742.

21 MALE HELP WANTED

SHIFT ENGINEER
The Prince Rupert, British Columbia, Northern Pulp Operations of Columbia Cellulose Company. Limited have an opening for a Steam Plant Shift Engineer.
Prospective candidates must possess a valid B.C. 2nd Class Stationary Steam Engineering Certificate or its equivalent. Under the supervision of the Shift Supervisor, the Shift Engineer shall direct all employees related to the power and recovery boilers, turbines, air compressors, water treatment, evaporators, recaust and kiln. Preference will be given to applicants who have recovery experience and are prepared to train and relieve in the capacity of Shift Supervisor. Base rate of pay is $6.94½ per hour plus shift differential, plus 10c additional on all shifts. Good employee benefits, including family medical, group life, weekly indemnity sickness insurance and relocation assistance, are offered.
Prince Rupert is a long-established community with a population of 16,000 featuring modern shopping, education and health services.
Please reply with complete resume to:
J. C. Lamble
Personnel Supervisor
Canadian Cellulose Company, Limited
Northern Pulp Operations
Box 1000
Prince Rupert. B.C.
COLUMBIA CELLULOSE COMPANY, LIMITED

SALES OPPORTUNITY
Male executive type. We offer a career position with management opportunity in Victoria, Nanaimo, Port Alberni, Courtenay or Campbell River. Intensive 3-year training program. Experience not required. Starting salary to $1,000 per month. Excellent retirement plan, hospitalization and insurance benefits. For interview and aptitude test, write giving full particulars of your background to Victoria Press Box 671.

HEAVY DUTY MECHANIC
B..C Forest Products Ltd. require two heavy duty mechanics. Should be experienced on the maintenance of log trucks and other heavy duty equipment. T.Q. certificates preferred but not essential. 1st-3rd year improver may also be considered. Swing shift. Submit application to B.C. Forest Products Ltd., Cowichan Logging Division, Cayouse, Honeymoon Bay Post Office.

ICE MAKER — MANAGER FOR a well established curling club with new facilities, situated in the Cowichan Valley. Employment is required from approximately mid-September to mid-April. For further information please reply in writing to the Duncan Curling Club, Box 430, Duncan, B.C., stating experience and salary expected.

WANTED: SALESBOYS IN areas of Shelbourne and Cedar Hill, and Shelbourne and McKenzie. Approximately 1 hour per day. With share of profits around $5 per week. Please contact Mr. K. E. Wilson, Wholesale Dept. Manager, 382-3131.

CANADA'S FASTEST GROWING Food Company requires Experienced Salesman for Vancouver Island. Excellent starting salary plus incentive, automobile and expenses. All replies confidential. Victoria Press, Box 698.

10 HIGH SCHOOL STUDENTS
For 8 weeks employment, with Naval Reserve Summer Student Training Plan. Successful applicants guaranteed 56 days pay. For details call H.M.C.S. Malahat. 388-2241.

QUALIFIED AUTOMOTIVE MEchanic for Dealership. Tune up specialist preferred. Contact Mr. Rick Essler Reg. Midgley Motors Ltd. In person Saturday Morning only 9:30 to 12.

DECKHAND FOR SPORTS FISHing party boat. Summer employment. Minimum age 19. Knowledge of boating, and sports fishing an asset. Apply Mr. Matthews, Oak Bay Marina, 598-3366.

EXPERIENCED DRIVER SALESman for bakery. This is a full time position with salary plus commission. Know city well. Reply Victoria Press Box 711 stating marital status and age.

EXPERIENCED BAR TENDER and beverage room manager required for downtown hotel. Apply with resume to Victoria Press Box 707.

WANTED: MAN FOR CARPET and sheet goods installation. Steady work and top rates. Phone 598-5079 or write Victoria Press Box 708.

REQUIRED IMMEDIATELY: EXperienced lumber shipper and warehouseman with progressive company. Apply in writing to Victoria Press Box 657.

FRONT END MAN FOR AFTERnoon and evening shift. Sundays and holidays included. Steady employment for the right man. Apply 2231 Sooke Road.

WANTED: EXPERIENCED BOAT builders, shipwrights and fibreglassers. Apply Canoe Cove Marina Ltd., Sidney, B.C. or phone 477-8328 (evenings).

RELIEF JANITORIAL HELP REquired, approximately 2 weeks, 6 hours daily, light work, middle-aged person preferred. Victoria Press. Box 693.

LOCAL OFFICE EQUIPMENT dealer requires experienced mechanic, excellent working conditions, fringe benefits. Victoria Press Box 703.

TRUCK DRIVER
Excellent opportunity for right man. Investment required. Victoria Press Box 649.

MARRIED COUPLE NEEDED TO run poultry operation, experienced preferred, accommodations provided, 478-1296.

LOST MEDIUM SIZED BLACK tom cat, white patch on chest, Esquimalt-Grafton-Foster Roads vicinity. 382-0198.

SERVICE STATION ATTENDANT for spare time work. Give age and references. Victoria Press, Box 666.

MOTEL REQUIRES NIGHT AUditor to work four shifts per week. Enquire in person, 229 Gorge Rd. East.

EXPERIENCED LUBE MAN REQUIRED. APPLY SERVICE MANAGER, THREE POINT MOTORS, 2620 GOVERNMENT STREET.

BAKER'S HELPER. STATE AGE and experience to Victoria Press Box 637.

READY MIX TRUCK DRIVERS. Mixer experience preferred. 478-1701 or 598-2276.

FULLY EXPERIENCED WAITER for Felice's Restaurant. Apply in person after 5 p.m.

WANTED: RETIRED BOOKkeeper or accountant for part-time. Phone 598-1212.

[illegible] DRIVERS licence an asset. Victoria Press Box 702.

QUALIFIED CHEF FOR DINING room. Starting salary $700 per month. Victoria Press, Box 591.

FIRST CLASS MECHANIC, EXperienced only need apply. Armitage Shell, Yates and Fort Streets.

FULLY EXPERIENCED FLOOR man supervisor required for evening work. 479-1741.

WANTED: SUBTRADES FOR house construction. Phone evenings 479-7997.

DRIVING INSTRUCTOR FOR part time. Victoria Press, Box 694.

QUALIFIED DOUGH MAKER. 598-1724.

21 MALE HELP WANTED

MacMILLAN, BLODEL
Requires
Tank mounted Drill Operator with Powder Ticket
and
POWDERMAN
with Full Capacity B.C. Ticket
For their Cameron Division located 3 miles from Port Alberni and accessible by road. IWA rate prevails.
Please contact:
V. Mauro,
1196 W. Pender St.,
Vancouver, B.C.
or
W. E. Mosher,
227 Commercial St.,
Nanaimo, B.C.
or
G. Close,
Cameron Division,
Port Alberni.
723-3585

OIL HEATING INSTALLER
Opportunity available in Victoria With major oil company
POSITION — Heating Equipment Installation Dept. Foreman.
SALARY — Generous salary, with full benefit package, plus incentive Plan and security for the right man.
QUALIFICATIONS — Training and experience in all phases of installation of oil-fired forced air and hot water heating equipment, oil storage tanks. Including electrical. sheet metal, pipe fitting and burner hook-up.
APPLY — stating age, marital status, driver's license No., education, experience, certificates held and employer references to P.O. Box 427, Victoria, B.C. All replies confidential.

PAINTERS JOURNEYMAN
Gold River pulp mill requires the services of 3 journeymen for the months of July and August. Duties will be part of the painting maintenance program.
The town of Gold River, Vancouver Island, some 56 miles from Campbell River is readily accessible by first class highway.
For further details apply to:
EMPLOYMENT SUPERVISOR
Gold River Pulp Mill,
Tahsis Company Ltd.,
P.O. Box 1000.
Gold River, B.C.
or
EMPLOYMENT OFFICER,
Tahsis Company Ltd.,
1280 West Pender St.,
Vancouver 1, B.C.

SALESMAN
$15,000 YEARLY OPPORTUNITY
AAA-1 Corporation offers lifetime opportunity in growing industry to cover Vancouver Island. Extremely high repeat business, territory semi-established, $150 weekly draw against commissions to start. Exceptional fringe benefits.
Call Mr. H. Sherland, District Manager for interview at Executive House Hotel, 388-5111 Friday, June 22 after 6 and Saturday, June 23 all day.

SLEGG FOREST PRODUCTS LTD.
REQUIRES
1 CARBIDE SAW FITTER
(Circular and Band)
Call MR. TAYLOR
at 746-6123
or BOX 211
DUNCAN

CAREER OPPROTUNITY
WHOLESALE SALESMEN
PARTS COUNTERMAN
(CHRYSLER EXPERIENCED ONLY)
For go ahead Chrysler dealer. The people we need should be self motovated, ambitious and conscientious.
REWARDS ARE EXCELLENT PLUS FRINGE BENEFITS
Write or call Mr. E. Dempers, Ensign Chrysler Plymouth Ltd., 386-2411.

ESTIMATOR
for residential and commercial construction. The above suitable for BCIT graduates or persons with similar or better qualifications. Good starting salary plus help for quick advancement. Replying please enclose resume, diploma and school marks. Also some indication of expected salary. Reply Victoria Press Box 653.

SALESMAN WANTED
By long established local firm. Must be ambitious and aggressive. Needing and wanting a good income. Experience in selling home entertainment preferred. Good earnings and permanent job for the right man. Victoria Press Box 645.

HORWOOD MAZDA REQUIRES A new and used car salesman. The man we are looking for should be of the highest integrity, well groomed and a resident of Victoria for not less than two years. In return we offer congenial working conditions, full company benefits and company car. Apply in person to Trevor Woodruff, Horwood Mazda, Blanshard and Johnson.

AMBULANCE ATTENDANT-driver. Must have valid 1st aid ticket and clean class 4 drivers license. Ability to relate to people a pre-requisite. Married man preferred. Apply in own hand writing giving references, experience, phone no. and address to Mr. J. Carlow, Ste. No. 4, 1333 Fort St., Victoria, B.C. Personal interviews will be arranged.

BY TRUST COMPANY, MATURE conscientious gentleman for light duties; filing and assisting with vault duties. Applicant should have office experience, be bondable and have pleasing co-operative personality. This is a full-time position which would particularly suit a semi-retired person such as ex-serviceman. Please reply with full resume to Victoria Press, Box 670.

IMPERIAL BUILDING MATERIALS
requires experienced building supply salesman for counter sales, full time position. Write stating full resume of background to Victoria Press, Box 682. All replies confidential.

SMART SALESMAN FOR MEN'S and ladies' specialty wearing apparel store. Only those with proven selling ability need apply. Excellent opportunity for advancement for right applicant. Phone between 9-10 a.m. 592-6090.

JOURNEYMAN MECHANIC with experience in miscellaneous pit and other contractors' equipment required for permanent employment near Duncan. Wages over $6 per hour. Victoria Press, Box 646.

STEADY EMPLOYMENT FOR clean cut male in local supermarket. No experience necessary. Minimum wage to start. Reply stating age, past employment, etc. to Victoria Press, Box 680.

EXPERIENCED CAR SALESMAN required. Contact Reg Midgley, 736 Cloverdale. Saturday morning only 10 to 12 noon.

21 MALE HELP WANTED

AUTO BODY MECHANIC
This is a permanent position for a fully experienced man capable of producing quality work. For further information apply at 419 Russell St., call 386-9521 or 479-6241.
QUALITY COLLISION REPAIRS

EXPERIENCED FURNITURE SALESMAN
Excellent opportunity with The Standard Furniture Co. Permanent full time position. Apply in person with resume.

OPTICAL LAB NEEDS TECHnician for surfacing and finish dept. Experience necessary. Western Optical, 1774 West Second Ave., Vancouver, B.C. Phone 731-9112.

EXPERIENCED FORD PARTSman, top wages paid according to qualifications and experience. Usual benefits, M.S.A. etc. Contact Guy Atkins, Suburban Motors, Victoria, B.C. 386-6131.

WANTED FIRST CLASS AUtomotive painter, permanent position to right man. Good working conditions, and fringe benefits. Apply body shop manager, Cornell Chev. Olds, Victoria.

WE AGAIN HAVE SOME OPENings for first class toolroom machinists. Experienced in fine work with close tolerances. Windsor Machine Company, 754 Fairview Rd. 384-4631 (Bob Kiardie).

MAN TO SERVICE AND MAINtain fleet of trucks, supervisory experience preferred. Starting approximately $4 per hour. Apply Victoria Press Box 676.

CLOCK REPAIRMAN WANTED, part time-full time, for Victoria area. Please phone collect, 685-1917, 10 a.m. - 12 noon.

STUDENT REQUIRED TO DRIVE Volkswagen, Victoria to Halifax, July. References. $100 inclusive. 592-1321.

FULL AND PART-TIME DRIVERS wanted. Beacon Ready Mix, 2068 Henry, Sidney.

25 MALE or FEMALE HELP WANTED

ADVERTISEMENTS IN THIS CLASSIFICATION MUST COMPLY WITH THE BRITISH COLUMBIA HUMAN RIGHTS ACT SEE COLUMN 1

FISH AND WILDLIFE BRANCH
Employment Opportunity
The Fish and Wildlife Branch in Nanaimo has a number of temporary job openings on Vancouver Island. The successful applicants will be required to assist in various fish and wildlife serveys, data gathering and processing.
QUALIFICATIONS:
—A High School Graduation and related Biological training.
—Able to cope with outdoor conditions.
—Must possess a valid Drivers' license and be a Canadian citizen in good health, with at least one years' residency in B.C.
Apply in writing by June 28th, 1973 to:
The Regional Director
Fish and Wildlife Branch
Court House,
Nanaimo, B.C.

CARRIERS
Carriers age 12 or over wanted in the Cadboro Bay-Ten Mile Point area to deliver either permanent or on a temporary basis the Daily Colonist. These routes are spot delivered bundles and not in stations, but close to carrier homes. Earn yourself spending money for a small amount of time each day during the summer holidays. Profitable compact routes becoming available soon. Contact Mr. Fox, Colonist Circulation. Phone 383-4111.

MUTUAL OF OMAHA
Requires career minded representatives. Exp. not essential but a background in a related field would be an asset. If you are 25 or older and have a car we offer a future with no ceiling on your income and opp. for advancement to management if qualified. Send resume to Victoria Press Box 669.

DRUG PROGRAM
Victoria Unit of major treatment agency in drug field requires Unit Supervisor. Position requires administrative and staff management ability; background in social agency work in community and experience in drug abuse field desirable. Reply stating qualifications, experience and salary expectations to Box 4815, Main Post Office, Vancouver.

FULL TIME PHYSIOTHERAPIST required immediately for modern, accredited hospital situated on beautiful Vancouver Island, B.C., 150 acute care and 78 extended care beds. Benefits and salary in accordance with H.S.A. contract. Apply — Administrator, Cowichan District Hospital, Duncan, B.C.

NURSING SERVICE SUPERvisors needed by new 150-bed hospital. Full range of general medical services. Salary $806 to $1,066 per month, dependent upon education and experience. Apply Director of Nursing, Prince Rupert Regional Hospital, Prince Rupert, B.C.

PART TIME, SOME SALES EXPERIENCE, FOR FURNITURE AND APPLIANCE STORE. VICTORIA PRESS, BOX 664.

HAIRDRESSER
Experienced stylist wanted, no clientele necessary. Very busy salon. Earn high income, air conditioning, department store benefits. Contact Mr. Sinclair, Raymond's Salon in Woodward's Mayfair Shopping Centre. 386-3322.

THE BAY
requires two part-time sales people who are qualified pesticides dispensers. Please apply in person to the Personnel Department, 4th floor, Monday to Friday, 2-3 p.m.

MIDDLE AGED COUPLE OR REtired couple to look after 7-suite apartment. Must be co-operative and responsible. Excellent accommodation with reduced rent for light services. Swinerton, Stewart and Clark, 385-2481, 382-9633.

MARRIED COUPLE TO TRAIN as Assistant Managers for apartment complex. Experience preferred. Quick advancement. Good remuneration. Victoria Press, Box 679.

WANTED: EXPERIENCED actors and actresses with an ability to work with children in a participatory atmosphere; singing or dancing an asset. Phone Nanaimo, 753-8688.

REGISTERED MEDICAL LABOratory technician for private laboratory in Nanaimo, to start work immediately. Please state qualifications and experience to Victoria. Press Box 656.

NEEDED, RESPONSIBLE PERson to work with horses and goats. Older person with farm experience preferred. Can live in. Good Shepherd Shelter, Mill Bay.

COUPLE TO MANAGE MOTEL on year round basis in Campbell River, B.C. Contact S. C. Marshall, Box 278, Campbell River, Phone 287-6262.

MANAGER OR MANAGERESS for new dry cleaning plant in downtown Victoria. Must be experienced in all phases dry cleaning. Victoria Press, Box 674.

WANTED: 50 PAPER CARRIERS in all areas of greater Victoria. 383-6442.

EXPERIENCED ASSISTANT cook for part time evening work. Apply Net Loft, 640 Montreal St. or phone 388-5551.

25 MALE or FEMALE HELP WANTED

CHRISTIAN OPPORTUNITY
A new Division of the Zondervan Corp. has ground floor opportunity in this area for man or woman. Must have strong church background. Earn $12,000 and up, a year full time or $100 to $150 a week part time. No investment. Pleasant, professional Christian work. Write today for free copy of "OPPORTUNITY UNLIMITED".
JOHN RUDIN COMPANY
Division of Sondervan Corp.,
22 West Madison St.,
Chicago, Ill. 60602

MARRIED COUPLE NEEDED TO run poultry operation, experienced preferred, accommodations provided, 478-1296.

RETIRED COUPLE REQUIRED as Caretakers for 20-suite apartment building. Phone 384-0321 9 a.m.-4 p.m. only.

SHORT ORDER COOK, MALE OR female, food bar, hotel beverage room; call Mrs. Smyth, 385-9075 10 a.m.-5 p.m.

MOTEL DINING ROOM AND coffee shop require cook. Please apply in person. At 229 Gorge Rd. East.

EXPERIENCED COOK, FULL OR part-time. Must be reliable. Good salary. Apply Brand's Restaurant.

FULLY EXPERIENCED COOK required. $500 starting salary. Victoria Press, Box 590.

APPLE THINNERS WANTED. Saanich Orchards, 652-2009.

26 FEMALE HELP WANTED

ADVERTISEMENTS IN THIS CLASSIFICATION MUST COMPLY WITH THE BRITISH COLUMBIA HUMAN RIGHTS ACT SEE COLUMN 1

SCHOOL DISTRICT 62 (SOOKE) SECRETARY
Applications are invited for the position of secondary school secretary, to be assigned to the Dunsmuir Junior Secondary School on a 35-hour per week basis. Further information may be obtained from the School Board office. Applications including complete information on qualifications, experience and other relevant information are to be forwarded to:
Mr. L. W. Wheeldon,
Secretary-Treasurer,
2227 Sooke Rd., Victoria.
School District 62 (Sooke).

ASSISTANT MANAGERESS REQUIRED FOR SALES. WILL TRAIN RIGHT WOMAN. IF YOU ARE CAREER MINDED, ATTRACTIVE WITH GOOD FIGURE AND AVERAGE EDUCATION, WILLING TO GIVE TOTAL COMMITTMENT TO A MUCH BETTER THAN AVERAGE CAREER, PLEASE CALL 383-5804.

NURSES — PARAMEDIC EXAMINERS
Nurse to make para medic examinations, mainly in her spare time, excellent opportunity for nurse-housewife who does not desire full time or shift work. Job is to make para medic examinations in the Victoria metropolitan area. Apply P.O. Box 34158, Postal Station D, Vancouver, B.C.

LEADING TRUST COMPANY HAS IMMEDIATE OPENING FOR EXPERIENCED, MATURE STENOGRAPHER. INTERESTING POSITION REQUIRING TYPING SPEED 60 WPM AND SHORTHAND 80 WPM. SALARY, BENEFITS, AND WORKING CONDITIONS ATTRACTIVE. PLEASE REPLY WITH FULL RESUME TO VICTORIA PRESS BOX 647.

CREDIT DEPARTMENT
Branch office requires top-notch credit girl, capable of handling all duties pertaining to credit. Salary commensurate with experience. Saturday employment necessary. Will also consider Friday night and Saturday help as well. Reply in own hanlwriting, giving details to Victoria Press Box 673.

GRADUATE OR PRACTICAL nurse required for midnight to 8 a.m. shift commencing July 1 to care for one patient. Mature person prefered. All replies acknowledged. Send resume to Victoria Press, Box 644.

RESIDENT HOUSEKEEPER FOR couple, five-day week, city seaside home. Present housekeeper retiring shortly after 15 years. Please write Victoria Press, Box 519, with copies references stating salary required.

EXPERIENCED RECEPTIONIST-typist for Real Estate Mortgage Office. Top salary for qualified applicant. Apply to W. P. Tellier Securities Ltd., 912 Douglas Street.

EXPERIENCED AUTO AND FIRE stenographers wanted. Shorthand an asset. Salary commensurate with ability. Phone controller at 385-8771.

RELIABLE CO-OPERATIVE married woman to manage 22-suite apartment. Experience not necessary, Victoria Press, Box 633.

BABYSITTTR, MY HOME. DAYS, Esquimalt. 385-3995.

26 FEMALE HELP WANTED

URGENTLY NEEDED TO OPEN new Tahsis Hospital, a graduate nurse. Hospital situated on beautiful fiord-type inlet of West Coast Vancouver Island. Accommodation available for single lady at $50 per month. Also required: lab x-ray technician. Please contact the Administrator, Box 399, Tahsis, B.C., or phone 934-6322 during office hours.

OUR NANA IS LEAVING. WE need someone to babysit occasional days and evenings through summer. Will attend day care centre full time starting September — need someone for holidays and sickness. Kimmy 5, Donnie 3½. Responsible older lady preferred. 388-9074 after 6 weekdays.

TRUST COMPANY REQUIRES EXPERIENCED POSTING MACHINE OPERATOR IN ITS VICTORIA BRANCH. ATTRACTIVE SALARY RANGE AND EXCELLENT WORKING CONDITIONS. PLEASE REPLY WITH FULL RESUME TO VICTORIA PRESS BOX 658.

PART TIME, 12-16 HOURS weekly with the possibility of more hours later on. Mature girl Friday. Duties include invoicing, typing, and general office work. Handwritten particulars of age, marital status, office experience to Victoria Press Box 634.

AVON CALLING
EARN $40 A WEEK OR MORE — as many AVON Representatives do. Make money selling our fine products during hours you choose! Call: Mrs. S. Burkinshaw 384-7345.

GRADUATE NURSES, IF YOU have been away from nursing for many years while your family was growing — we offer you an opportunity to resume your profession in a more relaxed atmosphere. Phone Glenwarren Private Hospital. 383-2323.

SOLICITOR, SINGLE PRACTItioner, requires legal secretay experienced in solicitor's practice, to start September 4, 1973. Please send resume to Peter Marson and Company, Barristers and Solicitors, Suite 290-1070 Douglas Street, Victoria, B.C.

GENERAL PRACTITIONER OFfice requires receptionist, 30 hours per week, RN not required, previous experience in medical office desirable. Please supply full personal and career details to Victoria Press Box 665.

CAPABLE HOUSEKEEPER WHO would enjoy maintaining a good home. Well known, retired executive in deluxe apartment, requires live-in homemaker under 60. Starting slaary $200 plus board and room. Permanent. 385-8554.

STEADY EMPLOYMENT IN THE evenings. Light cleaning duties in a new and modern office building. Good working conditions. Uniforms provided. No experience required. Work record and references to Victoria Press, Box 581.

PERMANENT FULL AND PART time help required for Racquet Club of Victoria Cafeteria. Preference given to mature applicant with experience. For appointment phone 477-1801, Catering Manager.

REST HOME, VICINITY OF OAK Bay Junction requires experienced nurses' aides for the following shifts 3-11 pm. and 11 p.m.-7 a.m. Willing to work weekends essential, full or part time. 478-6451.

LADY TO ASSIST IN PRINT shop and make downtown deliveries with motorbike on full-time basis. State age and any references to Victoria Press Box 635.

WANTED: WOMAN WITH REFerences to heavy duty housework. One day a week in Broadmead area with own transportation. Victoria Press, Box 668.

HAIRDRESSER
Large salon requires apprentice. Must have tidy appearance, pleasant personality and be willing to learn. Experience not necessary. Apply 669 Fort Street.

MEDICAL RECEPTIONIST TYPist required for specialist office, state age, experience, references and wage expected to Victoria Press, Box 661. Own handwriting.

ALTERATION HAND FOR leather garments. Apply Matt Fisher's at Hillside Shopping Centre.

RETIRED LADY WOULD LIKE to share her home with lady companion, a senior citizen. Phone 479-2052.

EXPERIENCED DINING ROOM cooks and waitresses for new dining room. Reply Victoria Press, Box 636.

REQUIRE OFFICE CLERK WITH cashier experience, for permanent part time evenings and Saturday. Apply Woolco Credit Office.

MATURE LADY TO LIVE IN small rest home. Those interested please phone 385-3816 6-9 p.m. only.

EXPERIENCED SALES PERSONnel for specialized wearing apparel store. Full or part time. Phone between 9-10 a.m. 592-6090.

SALESLADY REQUIRED TO call on local business. 592-7680, 9-12 a.m.

EXPERIENCED HOUSEKEEPER for summer relief, 4-5 weeks. Car necessary. 382-0815 after 10 a.m.

COMMUNITY SERVICES INFORMATION DIRECTORY

Adoption, Foster Care, Child Protection, Unmarried Parents:	
— Victoria, Oak Bay, Esquimalt, Saanich and Central Saanich	382-5121
— View Royal, Langford, Colwood, Sooke	478-5516
— Sidney, North Saanich, Gulf Islands	656-3941
Alcoholism	383-0415
Birth Control	385-3356
Birthright	384-1431
Cool Aid	383-1951
Crisis Line (24 Hours)	386-6323
Day Care, Family and Marriage Counselling	382-5121
Emergency numbers, see the inside cover of the Telephone Directory:	
Environmental Centre	592-1281
Family Allowance, Old Age Security and Guaranteed Income Supplement	388-3631
Financial Assistance (Social Allowance and Supplement to Old Age Security):	
— Victoria	384-0571
— Saanich	385-4451
— Oak Bay, Esquimalt, Langford, Colwood, Sooke	478-5516
— Sidney, Central and North Saanich Gulf Islands	656-3941
Greater Victoria Assoc. for Retarded	382-4212
Homemaker	382-5135
Landlord and Tenant Advisory Bureau	382-3196
Legal Aid — Criminal	382-2101
Saanich Mental Health Centre	479-1602
Victoria Mental Health Centre	387-6311
Public Health (Pre-Natal, Well Baby, Immunization and V.D. Clinics; School Health Services; Sanitation Services):	
— Victoria, Esquimalt	385-3351
— Saanich, View Royal	386-3251
— Oak Bay	598-3311
— Langford, Colwood, Metchosin	478-1757
— Sidney	656-1188
— Sooke	642-3122
— Ganges	537-5424
School Districts	
Community Information Officer	592-1211
No. 61 — Oak Bay, Esquimalt, Saanich, City of Victoria	592-1211
No. 62 — Langford, Colwood, Metchosin, Port Renfrew	478-1781
No. 63 — Rural Saanich, Central Saanich, North Saanich, Sidney	656-1111
Services for the Elderly	388-4268

Published Daily as a Public Service

***Classified*—Victoria's Largest Proven Market Place—Where Your Articles Sell Faster! Cost Less to Sell—386-2121**

Bruce Lowther

BUREAU OF USELESS INFORMATION: Friday's answer — The world-renowned actress who was born Maria Magdalena von Losch in 1902 is Marlene Dietrich and the movie that made her an international star in 1930 was The Blue Angel. I liked her best in Stage Fright and Witness for the Prosecution.

Today's question — A much-missed English actor lived from 1905 to 1958 and started in films in 1932. His last role was as a Chinese mandarin, his most famous as a teacher. Name him and the teacher; answers Tuesday.

"Right now they're searching for the audio portion of their program."

Saturday Highlights

CHANGES: The old John Forsythe comedy To Rome with Love is due to start at 7:30 p.m. on Channel 6 while the Da Vinci series ends at 8:30 on Channels 2 and 6.

C-11:30 a.m.—American Bandstand again marks its 20th birthday—4.

C-8:00 p.m.—PBS Special of the Week, from the University of California at Berkeley, is about the high cost of beef—9.

C-9:00—The weekly PBS biography stars Richard Johnson as Rembrandt, followed at 10 p.m. by readings from John Donne—9.

Saturday Sport

C-11:00 a.m.—Baseball, Detroit at New York—2, 5, 6.

C-12:30 noon—The American Golf Classic—4.

C-4:00 p.m.—A delayed CBC film of a Canada-China gymnastic event—2, 6.

C-8:00—Football returns with a nothing-much game called The Coaches All-Star Game. U.S. collegians—4.

SATURDA MOVIES —

Saturday Movies

ing), Maureen O'Hara. If you're not a Comanche, stay out of the territory—13.

C-11:25—Dawn at Socorro (1954 Rory Calhoun action). No—13.

12:30 noon—Surrender (1950 actionothing). A Vera Hruba Ralston turkey and, if you don't know what that means, don't find out—11.

12:55—The Bank Dick (joyous 1940 W. C. Fields). Despite its competition later, this is today's best film—13.

C-2:00 p.m.—Reluctant Astronaut (1967 Don Knotts)—7.

C-2:20—Desert Hawk (1950 sword, sand and sandals slop), Richard Greene, Yvonne de Carlo. Probably today's worst—13.

4:00—Go Into Your Dance (1935 musical antique, only for nostalgians), Al Jolson, Ruby Keeler—13.

C-4:30—Gun Hawk (1963 Rory Calhoun action). This one adds Rod Cameron and stay out of that territory, too —5.

5:00—Whistling in the Dark (amusing 1941 Red Skelton)—4.

● 6:00—Viva Zapata (1952 Brando, one of his best). With Anthony Quinn, Jean Peters and mean Joseph Wiseman—11.

8:00—They Died with Their Boots On (1942 Custer corn, hammy but entertaining), Errol Flynn, Olivia de Havilland, scads more—13.

C-9:00—Viva Maria (1965 revolution comedy, not bad at all), Bardot, Jeanne Moreau, George Hamilton—5.

C-9:00—Flim Flam Man (good 1967 con-man comedy-drama), George Scott, Michael Sarrazin, good support—8.

C-11:00—Genesis II (poorish 1972 sci-fi), Alex Cord—7.

C-11:00—Million Dollar Mermaid (1952 Esther Williams sinker)—12.

C-11:15—Flim Flam Man (see 9:00)—6.

11:30—The Best Man (good 1964 presidential-race drama). Lee Tracy is great, Henry Fonda is good, Cliff Robertson is present—8.

C-11:35—Tony Rome (loud, lousy 1967 private eye), Sinatra, Gena Rowlands, Jill St. John. It has a cheeky ending—5.

C-11:40—Sand (1949 Rory Calhoun action). Imagine: three Rory flicks in one day, which is sort of triple plague —2.

11:45—Above and Beyond (outdated, dull 1953 A-bomb pilot drama), Robert Taylor, Eleanor Parker. No—4.

12:00—Giant from the Unknown (1958 monster). A must-miss—13.

C-12:30 a.m.—Live a Little, Love a Little (1968 Elvis) —7.

1:30—Human Monster (tolerable 1940 Lugosi). You'll never hear of a rich vampire; they're always putting the bite on people—13.

Saturday Radio

1:00 p.m.—Showcase features Gilles Vigneault—CBU-FM (105.7).

1:30—Hot Air's star is Mildred Bailey—CBU (690).

5:00—Showcase again, on AM—CBU.

6:30—The Quebec CBC Orchestra and Handel's Messiah—CBU.

8:00—The Entertainers talks to W. C. Fields' grandson—CBU-FM.

10:00—Remember When covers that vintage year of 1926—CBU-FM.

11:00—A recital by mezzo Phyllis Mailing—CBU.

Sunday Highlights

CHANGES: The World We Live In returns at 2 p.m. on Channels 2 and 6 while CTV Special ends the Mountbatten series at 7:30 p.m. on Channel 8.

C-11:00 a.m.—An NBC religious drama about a boy and his goat—5.

C-4:00 p.m.—Black Omnibus, a major magazine-type series, begins with many name guests and host James Earl Jones—4.

C-5:00—KING's People Power series: Buyer Beware —5.

C-6:00—Russia's Brezhnev speaks to the U.S. Maybe on many channels—7, 12.

C-9:00—Sunday at Nine repeats an ex-convict drama —2, 6.

C-9:00—Masterpiece Theatre begins Balzac's Pere Goriot—9.

Sunday Sport

C-12 noon—CBS Sports Spectacular has the China-Canada gymnastic meet and the U.S. sprint car finals—7, 12.

C-1:00 p.m.—Windup of American Golf—4.

Sunday Movies

C-10:00 a.m.—Behind the Mask of Zorro (silly 1964 dubber). In a modern movie, Zerro would be a gay blade with emphasis on gay—13.

12:00 noon—Boots Malone (1952 jockey junk, and scratch it), William Holden. This movie is no Secretariat; it's more Sham—13.

C-2:00 p.m.—Rawhide Years (1956 Tony Curtis western). The Marquis de Sade's favorite game was rawhide and seek—13.

C-2:30—Playmates (1972 romanticomedy, fair at best), Alan Alda, Barbara Feldon, Connie Stevens, Doug McClure—6, 8.

3:00—Green Helmet (dull 1961 English car racing), Bill Travers. Without Virginia McKenna and some lions, Travers isn't much—12.

4:00—Murder Over New York (1940 Charlie Chan), Sidney Toler. When Pop asked where's Secretariat, No. 1 son looked for Della Street—7.

4:00—Tokyo Joe (corny 1949 Bogart)—13.

C-4:30—Copper Canyon (routine 1950 western), Ray Milland, Hedy Lamarr. In Victoria, Copper Canyon is at 625 Fisgard—11.

● 6:00—Viva Zapata (1952 Brando, among his best). Plus Jean Peters, Anthony Quinn, Joseph Wiseman—11.

C-9:00—Those Daring Young Men in Their Jaunty Jalopies (so-so 1969 chase comedy), Tony Curtis, Susan Hampshire and the rollicking trio of Gert Frobe, Eric Sykes and Terry-Thomas—4.

C-9:00—The Satan Bug (1965 mad-scientist fun). Richard Basehart has a ball; George Maharis, Anne Francis and others are present—12.

11:20—The Best Man (good 1964 presidential-nomination drama), Henry Fonda, Cliff Robertson and a superb Trumanish bit by Lee Tracy—6.

C-11:30—The Seven Faces of Dr. Lao (poorish 1964 fantasy), Tony Randall, Barbara Eden. Secretariat has only one face but no other horse has ever seen it—7, 12.

11:40—The Eagle and the Hawk (1933 First War air action), Fredric March, Cary Grant. Aged but still interesting—2.

12:00—Magic Town (dull 1947 polls comedy), James Stewart—13.

C-12:15 a.m.—Captains of the Clouds (1942 Hollywood ham), Cagney, Dennis Morgan and every air-war cliche in the book. If you must—4.

Sunday Radio

7:00 p.m.—The CBC talks to W. C. Fields' grandson—CBU (690).

7:00—Opera Theatre: L'Ormindo by Cavalli—CBU-FM (105.7).

10:30—The Calgary Philharmonic and music by Mozart, Berlioz and Bizet—CBU.

●—Recommended; C—Color.

Program Schedules for Saturday

Programs subject to last minute changes by stations concerned

CBUT 2	KOMO 4	KING 5	CHEK 6	KIRO 7	TIME	CHAN 8	KCTS 9	KTNT 11	KVOS 12	KTVW 13
French Program	Osmonds	Jetsons	Please Sir	Bugs Bunny	8:00	Please Sir			Bugs Bunny	
French Program	Superstar Movie	Pink Panther	Rupert Bear	Sabrina	8:30	Rupert Bear			Sabrina	
French Program	Superstar Movie	Underdog	Uncle Bobby	Chan Clan	9:00	Uncle Bobby			Chan Clan	Contact
French Program	Brady Kids	Barkleys	Uncle Bobby	Scooby Doo	9:30	Uncle Bobby			Scooby Doo	Contact
French Program	Bewitched	Sealab 2020	Pete's Place	Scooby Doo	10:00	Pete's Place			Scooby Doo	Movie
French Program	Kid Power	Runaround	Waterville Gang	Josie, Pussycats	10:30	Waterville Gang		News (10:45)	Atom Ant	Movie
Baseball	Funky Phantom	Baseball	Baseball	Flintstones	11:00	Puppet Theatre		Across Fence	Flintstones	Movie
Baseball	Amer. Bandstand	Baseball	Baseball	Flintstones	11:30	Story Theatre		Access	Flintstones	Movie
Baseball	Amer. Bandstand	Baseball	Baseball	Archie	12:00	Musical Friends		I Love Lucy	Dr. Doolittle	Movie
Baseball	American Golf	Baseball	Baseball	Fat Albert	12:30	Musical Friends		Movie	Fat Albert	Movie
Baseball	American Golf	Baseball	Baseball	Children's Film	1:00	Red Fisher		Movie	Children's Films	Movie
Sportsweek	American Golf	Baseball	Sportsweek	Children's Film	1:30	Star Trek		Movie	Children's Films	Movie
Youth Cinema	UFO	Sports Profile	Youth Cinema	Movie	2:00	Star Trek		Movie	Josie, Pussycats	Movie
Klahanie	UFO	Trevino Golf	Klahanie	Movie	2:30	Under Attack		Film; Racing	Page 12	Movie
Film	Sportsman	Comm. Workshop	Wrestling	Movie	3:00	Under Attack		Laramie	Outlook	Movie
Film	World of Sports	Parent Game	Wrestling	Movie	3:30	World Tennis		Laramie	Garner Ted	Movie
Gymnasts	World of Sports	Death Valley	Gymnasts	Wagon Train	4:00	World Tennis	Sesame Street	Lassie	Cartoons	Movie
Gymnasts	World of Sports	Movie	Gymnasts	Wagon Train	4:30	World of Sports	Sesame Street	This Is Your Life	Cartoons	Movie
Bugs, Runner	Movie	Movie	Bugs, Runner	Flipside	5:00	World of Sports	Mister Rogers	Adventure Film	Dick Van Dyke	Movie
Bugs, Runner	Movie	Movie	Bugs, Runner	News	5:30	World of Sports	Electric Company	Water World	Mary T. Moore	Movie
Update	Movie	News	Update	News	6:00	Wrestling	Zoom	Movie	News	Prevue
Replay	News	News	Replay	Hee Haw	6:30	Wrestling	Thirty Minutes	Movie	Medical Centre	Prevue
Doug Crosley	Lawrence Welk	Lloyd Bridges	Doug Crosley	Hee Haw	7:00	Bridget, Bernie	Buddy Rich	Movie	Medical Centre	Boxing
Lloyd Bridges	Lawrence Welk	Let's Make Deal	Rome with Love	You Asked for It	7:30	Police Surgeon	Buddy Rich	Movie	Let's Make Deal	Boxing
Around Circle	Football	Emergency	Around Circle	All in the Family	8:00	Hawaii 5-0	Beef Prices	Movie	Gunsmoke	Movie
Da Vinci	Football	Emergency	Da Vinci	Bridget, Bernie	8:30	Hawaii 5-0	Beef Prices	Dragnet	Gunsmoke	Movie
Da Vinci	Football	Movie	Da Vinci	Mary T. Moore	9:00	Movie	Biography	It Takes a Thief	Sonny and Cher	Movie
Bless This House	Football	Movie	Bless This House	Bob Newhart	9:30	Movie	Biography	It Takes a Thief	Sonny and Cher	Movie
Gallery	Football	Movie	Gallery	Mission Imposs.	10:00	Movie	John Donne	Adventurer	Mission Imposs.	Movie
Countrytime	Football	Movie	Countrytime	Mission Imposs.	10:30	Movie	The Session	Protectors	Mission Imposs.	Movie
News	News	Movie; News	News; Movie	Movie	11:00	Movie		Roller Derby	Movie	The Prisoner
Sports; Movie	News; Movie	Movie	Movie	Movie	11:30	News		Roller Derby	Movie	The Prisoner
Movie	Movie	Movie	Movie	Movie	12:00	Movie		News	Movie	Movie
Movie	Movie	Movie	Movie	Movie	12:30	Movie			Movie	Movie

Program Schedules for Sunday

Programs subject to last minute changes by stations concerned

CBUT 2	KOMO 4	KING 5	CHEK 6	KIRO 7	TIME	CHAN 8	KCTS 9	KTNT 11	KVOS 12	KTVW 13
	This Is the Life	Ring; Life Signs	Oldtime Gospel	Discovery Day	8:00	Heart; Pet Set		News (8:15)	Discovery Day	
Sounding Brass	Across Fence	Eucharist	Oldtime Gospel	Oral Roberts	8:30	Niven Miller		Billy Hargiss	12 Preview	
Sounding Brass	Brainsville	Dialogue; Davey	Discovery Day	Hour of Power	9:00	Crossroads		The Saint	Anchor	Good News
Sounding Brass	Farm Youth	Gardening	Grassroots	Hour of Power	9:30	Grassroots		The Saint	Cathrdral Tmrw.	Child's Gospel
Sounding Brass	Curiosity Shop	Answer	Oral Roberts	Camera Three	10:00	Oral Roberts		Access	Cathedral Tmrw.	Movie
French Program	Curiosity Shop	Lively Arts	Crossroads	Face the Nation	10:30	Album TV		Hour of Power	Face the Nation	Movie
French Program	Bullwinkle	Religious Drama	It Is Written	Eyewitness	11:00	It Is Written		Hour of Power	Max Solbrekken	Movie
French Program	Make a Wish	Religious Drama	Garner Ted	Sports Challenge	11:30	Garner Ted		70s Scenario	News Special	Movie
Wild Kingdom	Directions	Around World	Roller Derby	CBS Sports	12:00	Kids on Kamera		Victory at Sea	CBS Sports	Movie
News; Gardens	Issues, Answers	Talk with Giant	Roller Derby	CBS Sports	12:30	Outdoor Sports		Rex Humbard	CBS Sports	Movie
Remember Time	American Golf	Flipper	Film Board	CBS Sports	1:00	Film Board		Rex Humbard	CBS Sports	Movie
Country Canada	American Golf	McHale's Navy	Country Canada	CBS Tennis	1:30	Roller Derby		Kathryn Kuhlman	CBS Tennis	Movie
World We Live In	Americas Golf	I Spy	World We Live In	Avengers	2:00	Roller Derby		Voice of Calvary	Sports Challenge	Movie
Equestrians	American Golf	I Spy	Movie	Avengers	2:30	Movie		Daniel Boone	CBS Sports	Movie
Equestrians	Schoolhouse	Death Valley	Movie	Suspense Theatre	3:00	Movie		Daniel Boone	Movie	Movie
Equestrians	Inner Seattle	Meet the Press	Movie	Suspense Theatre	3:30	Movie		Wild Wild West	Movie	Movie
Muslim People	Black Omnibus	Daktari	Muslim People	Movie	4:00	Outdoors Unltd.	Sesame Street	Wild Wild West	Movie	Movie
Muslim People	Black Omnibus	Daktari	Muslim People	Movie	4:30	Question Period	Sesame Street	Movie	Movie	Movie
Audubon	Natl. Geographic	People Power	Audubon	Movie	5:00	Untamed World	Mister Rogers	Movie	Mannix	Movie
Hymn Sing	Natl. Geographic	People Power	Travel '73	CBS Sports	5:30	Travel '73	Electric Company	Movie	Mannix	Movie
Disney World	Challenge	News	News	Brezhnev Speech	6:00	News	Zoom	Movie	Brezhnev Speech	Name of Game
Disney World	News	News	McGowan	Sixty Minutes	6:30	McGowan	Erica; Theonie	Movie	Sixty Minutes	Name of Game
Beachcombers	Vanishing Planet	Wild Kingdom	Beachcombers	Thrillseekers	7:00	Kreskin	Turning Points	Movie	Price Is Right	Name of Game
Black Beauty	Vanishing Planet	Disney World	Black Beauty	Dick Van Dyke	7:30	CTV Special	Just Jazz	Movie	Mayberry	Virginian
Julie Andrews	The FBI	Disney World	Julie Andrews	M.A.S.H.	8:00	CTV Special	Amer. Odyssey	Movie	M.A.S.H.	Virginian
Julie Andrews	The FBI	Mystery Movie	Julie Andrews	Mannix	8:30	Mystery Movie	Amer. Odyssey	Travel Passport	Maude	Virginian
Sunday at Nine	Movie	Mystery Movie	Sunday at Nine	Mannix	9:00	Mystery Movie	Pere Goriot	Discovery Day	Movie	Eight-Ball
Sunday at Nine	Movie	Mystery Movie	Sunday at Nine	Barnaby Jones	9:30	Mystery Movie	Pere Goriot	70s Scenario	Movie	Jonathan Winters
Lester Pearson	Movie	Mystery Movie	Lester Pearson	Barnaby Jones	10:00	W5	William Buckley	Kroeze Crusade	Movie	Mancini
Of All People	Movie	News	Of All People	Dr. Kildare	10:30	W5	William Buckley	Garner Ted	Movie	Rollin'
News	Movie	Thriller	News; Movie	News	11:00	News		News	Movie	Soul Train
News; Movie	News	Thriller	Movie	Movie	11:30	Journal: Wrestl'g			Movie	Soul Train
Movie	News; Movie	News	Movie	Movie	12:00	Wrestling			Movie	Movie
Movie	Movie		Movie	Movie	12:30	Wrestling			Movie	Movie

26 FEMALE HELP WANTED

LAUNDRESSESS (Part-time and Full-time) Dept. of Public Works, Glendale Hospital, Victoria. To assist in the operation of a large flatwork roner or to assist with the checking and marking of laundry. Preferably Secondary School Entrance, or equivalent, plus some experienced in laundry work. $490 (full-time), COMPETITION NO. 73:954. $2.82 per hour (part-time), COMPETITION NO. 73:955. Obtain applications from the CIVIL SERVICE COMMISSION OF BRITISH COLUMBIA, 544 Michigan Street, Victoria, and return by July 4, 1973.

BUSGIRLS FOR THE DINGLE House, 137 Gorge Road East. Size 10-12. Hours: 5 p.m.-11 p.m. Apply in person after 3 p.m.

HOUSEKEEPER FOR COUPLE, Fairfield area, 5-day week, references essential. 383-2337 evenings after 6.

RELIABLE WOMAN TO LOOK after 2 school age children, 3 days a week, for summer months. Cook-Maplewood area. 386-1839.

FULLY EXPERIENCED JANITORESSES required for evening work. 479-1741.

PART-TIME LEGAL SECRETARY — Conveyancing and estate experience preferred. 383-2231.

PART TIME NURSE'S AID FOR retirement lodge, 4-day week. 383-6258.

DAY CARE FOR 9 YEAR OLD, St. Charles. Richardson area, call 598-5737.

WANTED: SALES CLERK, MUST have retail experience. Victoria Press, Box 687.

EXPERIENCED TELLER REQUIRD on full-time basis. Phone 592-1202, Mr. Moran.

MIDDLE-AGED LADY TO LIVE in and care for elderly lady. Langford. 478-4887.

RELIABLE BABYSITTER REQUIRED. Colwood area, live in or out. References. 478-7998.

TELEPHONE SOLICITOR TO work from own home, phone 592-7680 between 9-12.

EXPERIENCED DICTAPHONE typist for insurance adjusters office. For interview phone 388-5431.

26 FEMALE HELP WANTED

NEW EXPANDING BUILDING maintenance firm will pay top wages to experienced janitoresses, preferably with own transportation. Victoria Press, Box 695.

CHAIR SIDE DENTAL ASSISTANT required, experience preferred but not essential. Write Victoria Press, Box 692 giving details and starting date available.

WANTED: IMMEDIATELY, PERSONABLE attractive female for reception desk and related duties. Apply Monday to Friday 9-4, Century Inn.

STORE SECURITY OFFICERS, full and part time, must be bondable, have transportation, brief resume, stating age, experience, etc. Victoria Press Box 709.

DOWNTOWN MOTOR INN REQUIRES alert, personalbe, typist-reservation clerk. Steady work for responsible person. Queen Victoria Inn, 386-2812.

WAITRESS REQUIRED, HOTEL coffee shop, good working conditions. Afternoon shift. Call Mrs. Falconer before 2 p.m. 385-6731.

MATURE WOMAN AS COMPANION housekeeper to widow, live-in light duties, references. Victoria Press Box 623.

EXPERIENCED WAITRESS wanted, full time. Apply in person, the Longhorn Steakhouse, 4066 Shelbourne.

MATURE RELIABLE SITTER for 4 school age children, during summer holidays. My home. References. 479-3635.

BABYSITTER REQUIRED FOR approximately 6 weeks for 5½ year old boy, 4½ hours daily. 385-2876.

WANTED: EXPERIENCED woman pastry maker, part time. Tuesday-Saturday. 5 a.m.-9 a.m. Victoria Press, Box 683.

LADY TO ASSIST IN OFFICE and book store, and occasionally with animals. Good Shepherd Shelter, Mill Bay.

MATURE BABYSITTER NEEDED, your home, Simpson Sears area. $15 weekly. 478-7767 or 388-6312.

LADY FOR COOKING, 5 DAYS weekly. Good Shepherd Shelter, Mill Bay.

26 FEMALE HELP WANTED

VERSATILE POSITION FOR OFFICE clerk with general bookkeeping experience, to include payroll, accounts, price checking, etc. Applicant must have an aptitude towards business mathematics. Please reply to Victoria Press Box 691

EXPERIENCED WAITRESS. SALARY above average if qualified. Also, waitress trainees wanted, 16 years or over. Must be attractive an intelligent. Apply in person only, 9-11 a.m. Brand's Restaurant.

PERSON WITH BACHELOR OF Education degree, a major interest in the pre-school age child and practical experience to work in a large social agency. Send full particulars to Victoria Press Box 712.

PART TIME TELLER REQUIRED. About 4 days each month end. Banking experience essential. Reply stating experience to Victoria Press, Box 602.

MATURE WOMAN OR RELIABLE girl to babysit 3 children, 5, 8 and 10 years. In motherless home, July and August. No housework. 477-1925.

EXPERIENCED CHAMBERMAIDS required immediately. Apply Monday to Friday 11-4 Century Inn.

27 TEACHERS WANTED

ADVERTISEMENTS IN THIS CLASSIFICATION MUST COMPLY WITH THE BRITISH COLUMBIA HUMAN RIGHTS ACT SEE COLUMN 1

SCHOOL DISTRICT NO. 4 WINDERMERE
Requires for September 1973
DAVID THOMPSON SECONDARY
1) Home economics - textiles
2) Girls Phys. Ed.
CANAL FLAT ELTMENTARY JR. SEC.
1) Kindergarten - full time
2) Grade 2
3) Intermediate with remedial interest
EDGEWATER ELEMENTARY JR. SEC.
1) Grade 1 and 2 with Music
2) Grade 5 - boys Phys. ed.
RADIUM ELEMENTARY
1) Grades 1 and 2
2) Grades 3 and 4 - head teacher
WINDERMERE ELEM.
1) Grade 4 and 5
J. A. LAIRD ELEM.
1) Grade 2
Applications should be sent to A. C. Rutledge, District Superintendent of Schools, SS No. 1, Kimberley, B.C.

SCHOOL DISTRICT 54 (SMITHERS)
Elementary Positions: required for September 1973 is the staff for a two-room school at Quick, B.C.
Positions open are:
a) Intermediate teacher — principal (Approx. 20 students Gr. 4-6).
b) Primary teacher (Approx. 20 students Gr. K-3).
Quick is situated on an all-weather highway 20 miles east of Smithers. A teacherage is available.
This school would be ideal for a married couple.
Please submit applications, references and other pertinent information to: District Superintendent of Schools, Box 2890, Smithers, B.C. Phone 847-3261.

CORRESPONDENCE INSTRUCTOR
Dept. of Education, Correspondence School, Victoria. Under direction, to grade courses of instruction in various subjects from Grades 1 to 8; to advise students about methods of improving standards of work; to write new courses or revise old courses when curriculum or text books change; related duties. Requires a B.C. Elementary Basic Certificate or equivalent with two years' teaching experience. $594-$702. For higher salary ($634-$754), requires a B.C. Elementary Advanced Certificate or equivalent, with two years' teaching experience. Obtain applications from the CIVIL SERVICE COMMISSION OF BRITISH COLUMBIA, 544 Michigan Street, VICTORIA, and return by July 4, 1973. COMPETITION NO. 73:951.

SCHOOL DISTRICT No. 3 KIMBERLEY
Requires for Sept. 1973
WATKINS ELEMENTARY SCHOOL
16 Teachers, 450 Pupils
1 Librarian
SELKIRK SECONDARY SCHOOL
1 Occupational plus 3 I.E.
District Elementary Music Teacher (Choral)
Blarchmont Elem.
1 Kindergarten — full time.
Applications should be sent to: A. C. Rutledge, District Superintendent of Schools, S.S. No. 1, Kimberley, B.C.

29 SITUATIONS WANTED MALE

EUROPEAN TRAINED EXECUTIVE chef wishes position in Victoria or Upper Island. Will consider food service manager. Good security, preferably with a growing organization. References and resume upon request. P.O. Box 32, Mill Bay, B.C.

MASTER ELECTRICIAN. WISH to locate in Saanich area. Wide range of experience. Have been with present employer 9 years. must give 30 days notice. Please submit offers to type of work and approximate selary to B. Brew, 801 — 8 Ave., N. E., Calgary, Alberta, T2E0R9.

VAN VEEN LANDSCAPING Complete gardening and landscaping service, including cleanups, rearranging, new lawns, pruning, drains, fencing, sundecks, carports, etc. Designs. 386-1541.

NEED HELP? PROMPT, EFFICIENT hauling and-or compost, basement, attic, cleanup, etc. Free estimates. Day or evenings. 477-4340.

CASUAL WORK — PAINTING. Gutters cleaned, lined, installed. Waterproof basements. Wesley. 388-7941, 384-0912.

PAINTING — INTERIOR, EXTERIOR; houses, stores, motels, warehouses. Low rates. 384-0827.

HAVE ¾-TON TRUCK AND 5-ton. Will do odd jobs. Clean basements? 383-0776, 479-8156.

MOWING Tall grass, 479-4865, 382-4644

GARDENING, $2 AN HOUR. 478-6715.

30 SITUATIONS WANTED FEMALE

FRENCH GIRL WISHES WORK seriously as "nanny" or "au Pair" girl. References. Urgent. Contact C. Carre. 33 Pytchley Road, Kettering, Northants, England.

TWO TEEN-AGE GIRLS LOOKING for part-time or relief babysitting in Quadra-Cloverdale area. Phone 383-3962.

TYPING WANTED. MY HOME 385-4082.

CHILD CARE BY EX-TEACHER. Central. Phone evenings. 385-6396.

31 SITUATIONS WANTED MALE OR FEMALE

WELFARE MOTHERS AVAILABLE for house cleaning. Welfare men need odd jobs. Self-Help Society. 384-4632, 385-4654, 9-4 p.m.

33 BANDS, MUSCIANS and ORCHESTRAS

STEADY CLUB JOB FOR DRUMMER, vocals preferred. 478-4712, or 478-2128, ask for Pete or 388-5224, ask for Bob.

17-19-YEAR-OLD SINGER-GUITARIST wanted for cabaret contract. Phone Courtenay, collect, 334-2545 after 7 p.m.

WE NEED ENTERTAINERS, amateur or novice. Must be 18 or over. No groups. For auditions call 385-9606 at mealtime.

DRUMMER AND GUITARIST want to join—form band. Serious and wide open. Brian, 592-2706 after 6.

MODERN WESTERN COMBO with vocalist available for dances, weddings. 384-3704.

WEDDINGS . . . SPECIALIZED music by J.G.A., 478-2468.

36 BUSINESS SERVICES and DIRECTORY

Accounting Service

ACCOUNTING, AUDITING, PAYROLLS Sales and income taxes, business management and consulting, and full administrative facilities. Complete or partial services as required. OVER 25 YEARS experience at your disposal. SIMKIN ACCOUNTING SERVICE 31-A CADILLAC BUILDING (TOP FLOOR) VICTORIA, B.C. 386-7074

Books

POOR RICHARD'S USED BOOKS Bought — Sold — Exchanged 923 Fort. 384-4411, 106 W. Burnside

Bulldozers

HENSON BULLDOZING LTD. Loading, hauling, excavating and backfilling. Gravel, top soil and fill. Land clearing and burning. Specializing in subdivision developments. Free estimates. 479-4234 or 479-1685.

Carpenters

IF YOU ARE LOOKING FOR the cheapest price for renovations, additions, sundecks, stucco, painting, etc. Don't phone us we're not the cheapest nor the highest, but if you want quality materials, good workmanship plus being careful around your flowering shrubs and garden, phone us. 598-1611.

36 BUSINESS SERVICES AND DIRECTORY

Carpenters

RENOVATION CONSULTANTS Offer a complete construction service with skilled craftsmen to convert your waste space into productive living area. For free estimates and immediate service from the erection of a single wall to the renovation of your entire building please call: 592-7122

COMPLETE RENOVATIONS, kitchens, bathrooms, cabinets. New construction of any type, we do everything from small repairs to complete houses. Fast efficient service. Free estimates. 386-8570 anytime.

WE BUILD, RENOVATE, AND REPAIR. AT PRICES YOU CAN AFFORD 658-8510

RENOVATIONS, REPAIRS Additions, Sundecks, Alterations — stairs — fences — cement work. Big or small, we do them all. 598-4551, 386-7240.

G. C. LUNEY Alterations, repairs, additions. Estimates 477-2470 after 6

D. A. SMITH Remodelling, renovating or general repairs. Free estimates. 386-8002.

REPAIRS AND ALTERATIONS. Reasonable. Free estimates. Fast service. 477-6858, 477-2103.

WATERPROOFING, SUNDECKS, patios. Estimates. Choice of colours. Reasonable. 478-8516.

QUALITY WORK AT REASONABLE rates. Additions, renovations. Estimates, plans. Glover. 656-3745.

FROM BASEMENT TO ATTIC one call does it all! Howard. 385-2943.

CARPORTS, SUNDECKS, rumpus rooms, general repairs. 477-8543 mornings or evenings.

RENOVATIONS, FRAMING, CONCRETE forming, additions, rumpus rooms. 478-6267.

SMALL JOBS MY SPECIALTY Howie 478-4705, 478-2633

ALTERATIONS, REPAIRS AND additions. Free estimates. 386-9274.

Carpet Cleaning

FOR CLEANER CARPETS CALL Baron Steam Carpet and Upholstery Cleaners. We specialize in wall-to-wall and shag. Phone 477-3414.

J. AND C. CARPET CLEANING. Save 20% on all carpet cleaning, example —. 9x12, reg. $12.95, now $10.35. Free estimates. Free pickup and delivery. Phone 386-9103.

CLEANING RUGS AND UPHOLSTERY is my business. Rugs dried less than 2 hours. All work done in your home. 385-7479.

Carpets and Linoleum

HOURIGAN'S CARPETS AND LINOS LTD. LEVEL-LOOP NYLON CARPET Rubber Backed—$5.95 sq. yd. 15 Pandora Ave. 386-2401

PARKER JOHNSTON LTD. 1314 Broad Street 382-9181

CARPET AND LINO INSTALLED. Reasonable rates. Phone 592-4112.

Cement

PAUL DeLUCA CONCRETE LTD. All types of concrete work, patios to apartment floors. Compressed aggregate floors for better durability. 479-5354.

CEMENT WORK AND CONCRETE repairs. No job too small. Reasonable rates—reliable service. Phone Larry, 386-1291.

GENERAL CONCRETE FINISHING. Free estimates. Guaranteed workmanship. Iggy, 385-2662, Vino, 592-0414.

GERDA CEMENT FINISHING, basements, sidewalks, retaining walls. Steve Laszlo, 479-4756.

SIDEWALKS, STEPS, RETAINING walls etc. fast, courteous service 652-1614.

GERDA CEMENT FINISHING, basements, sidewalks, retaining walls. Steve Laszlo, 479-4756.

S. J. McNAMARA AND SON All types, large, small. 386-8026.

DRAINS — CEMENT — SEWERS 384-8306 Frank Politano 383-3493

BASEMENT, DRIVEWAY, STEPS, sidewalks, 384-8985 after 5 - 8 p.m.

Cleanup Services

LET ME CLEAN YOUR YARD. Commercial premises, carports garages, or attics for bottles, furniture, or any other usable articles you wish to pay me with. We also do hedge trimming and lawn cutting. Will repair or build new fences. We will also haul away old cars and car bodies. Will move anything anywhere anytime for a very small fee. Call Richard, 384-0109.

36 BUSINESS SERVICES AND DIRECTORY

Cleanup Services

LET ME CLEAN YOUR YARD, commercial premises, basement, garage or attic, for the usable articles or bottles or anything you wish to pay me with. We have container service, also daily and weekly disposal service. Will move anything anywhere or anytime for a very small charge. Pack-All Disposal Ltd. 386-7142.

GARDEN CLEANUP Do it now! Fast, courteous service. Complete redesigning of your garden or general cleanup at rates you can't afford to miss. Trees, shrubs, compost all removed. Very reasonable as a "Fathers' Day Special." Monthly maintenance my speciality. 382-8308 anytime.

RELIABLE YOUNG MEN EQUIPPED TO remove refuse from composts, basements, gardens, renovators, etc. Tree removal and appliance moving. "Load a box, you load yourself and save." Free estimates 1, 2 or 3-ton trucks. RICK O'DELL, Servewell Services, 384-6111.

BASEMENT, YARD CLEAN UP, gardening, lawn mowing, hauling, residential and commercial, free estimates, reasonable rates. 388-4678.

NO CHARGE AND UP Two young responsible men have large truck. Basement, attics, composts, etc. Very reasonable Bob's, 386-2451 anytime.

PROMPT AND EFFICIENT. Cleaning yards, hauling debris Call Larry. 388-6373; after 5. 382-4627.

ALLANSON'S — COMPOSTS, lawn cutting, general gardening clean up, free estimates. 386-9022.

ADAMS Walls and window cleaning services. 386-1649.

CLEAN UPS All types, estimates. 479-4067 after 6.

WINDOWS GETTING DIRTY? Call professionals, Mark or Shane. Same day service. 388-7121.

BETTER CLEANUP SERVICE. Compost, yards and what have you. 384-7587.

IMMEDIATE CLEANUP SERVICE, large truck, reasonable. 384-1755, 386-7225.

MAN WITH PICKUP, SMALL clean-ups, anytime. 478-7908.

RELIABLE RESIDENTIAL WINDOW cleaning. 478-8516, 385-0173.

Contractors

Feature Kitchen Centre
2610 Douglas 385-4921
"Quality with Economy"
KITCHENS BY
Cameo, Longbell, Citation, Merit, Luxuria, Heritage and Windsor
"VANCOUVER ISLAND'S LARGEST SELECTION"
FREE ESTIMATES
on all your home improvement needs, alterations, additions, bathrooms, kitchens or rec. rooms.

STEWART AND HUDSON
Building Supply Centre
SEE US for all your SUNDECK and CARPORT needs. Drop in, or phone — Mr. Steve Anderton. He will supply a free estimate upon request.
Open Mon. thru Sat.
7:30-5:30 — 386-3211
400 Gorge Rd. E.
STEWART and HUDSON

EXPERIENCED FRAMING crew and general carpentry. T. and C. Builders Ltd. 385-5293; 385-8587.

36 BUSINESS SERVICES AND DIRECTORY

Contractors

SIMPSONS Sears
CITATION KITCHEN CABINETS
Let our planning and design experts play your "Dream Kitchen" Superbly crafted cabinets in luxurious hardwood finishes. Phone for free no-obligation estimate.
When you remodel rely on the experts at
388-9111

RENOVATION CONSULTANTS
Exclusively concerned with the renovation and restoration of older buildings. We do not build new houses but confine our tradesmen's vast experience and efforts to the retention of the charm of your home or building. If you have a project in mind please call us at 592-7122.

COMPLETE RENOVATIONS, kitchens, bathrooms, cabinets. New construction of any type, we do everything from small repairs to complete houses. Fast efficient service. Free estimates. 386-8570 anytime.

WHEATON CONSTRUCTION LTD.
Design, Build and Renovate
382-2159

FRAMING SPECIALISTS
Call us for your framing, industrial, commercial, residential. Additions and general renovations. All work guaranteed. Call 652-3211. Hilltop Construction.

FARMER CONSTRUCTION
Design — Renovations
388-5121

CUSTOM FRAMING, FINISHING, general contracting, additions and alterations, phone W. M. Spencer 477-5327.

ACON GENERAL CONSTRUCTION; design and build warehouses, office buildings; custom build houses. 384-9565, 383-8228.

W. CAMPBELL LTD.
General Contractors
Building Consultants 479-3904

FRAMING, RENOVATIONS, ADDITIONS, kitchens and repairs. Phone Alright Builders. 479-1160.

RENOVATIONS, REPAIRS, ALTERATIONS.
598-4551 386-7240

Draperies

SIMPSONS Sears
CUSTOM MADE DRAPERIES
Choose from our great fabric selection. Drapes PROFESSIONALLY MADE and INSTALLED IN YOUR HOME.
CHARGE IT!
PHONE 388-9111
NO OBLIGATION

DRAPERIES
FABRICS TRACKS
FREE ESTIMATES
1126 QUADRA 386-2951

stevens interiors ltd.

Dressmaking

BRIDAL RENTALS, COSTUMES, formals, dressmaking. 28 Burnside W 385-1542 Fashion Craft Shop.

Drilling and Blasting

VICTORIA DRILLING AND Blasting Ltd. Bonded, insured, low rates. No job too big or small, we specialize in them all. 478-5609.

Excavating

BACKHOE AND LOADER WORK Sewer hook-ups, septic tanks, filter-beds, retaining walls. Saanich Builders, 479-5648.

Electrical Contractors

McCOY ELECTRIC
New and Older Homes
Rewiring Expert—Electric Heating
386-0822 or 477-6715 Eves.

OLDER HOMES REWIRED — NO down payment. We finance through B.C. Hydro Plan.
EDDY'S ELECTRIC — 385-7666

PIERRE'S ELECTRIC CO. LTD., electric heating specialists, new wiring and rewiring. 383-3242.

Janitor Service

C AND M JANITORIAL SERVICE. All jobs considered. 388-7747.

Fencing

CHAIN LINK FENCING
— Free Estimates —
SIMPSONS-SEARS
388-9111

PACIFIC FENCING 478-2122. Screen block — Chain link — Wood

Floor Sanding

JIM DUNCAN
Floor sanding and refinishing, exp. 386-1509 anytime.

Gardening

FAST, QUALITY GARDENING, Reasonable rates. Cleanups and maintenance our specialty. After 6, 385-3174.

HARVEY'S LANDSCAPING AND Garden Service. New lawns, designs, lawn care. Rotovating. Fong, 479-7078, 384-8621.

A. G. PERSONAL GARDENING Services, clean-up, fencing. 479-4067 after 6.

FREE ESTIMATES FOR GARDENING, landscaping, lawns and yard maintenance. 598-1340.

DUTCH LANDSCAPERS — REDESIGNING and planting. Phone 479-7474, 385-8566.

LANDSCAPING AND GARDENING, free estimate. 479-2463.

FRANK'S GENERAL GARDENING and pruning, 477-6661.

Gutter Cleaning and Repairs

5" CONTINUOUS ALUMINUM Gutter in Baked Enamel "We make it!" Insist on 5", you pay no more. Takes care of itself for 20 years. "Easy terms."
B.C Aluminum, 479-3232

GUTTERING
Use our 20-year guaranteed white aluminum guttering.
SIMPSONS-SEARS
388-9111

Landscaping

SAANICH LANDSCAPING. Estimates for lawns, rock walls, and rockery, patios, etc. 14 years' experience in Victoria area. Lowest prices. 479-6490.

BARKER LANDSCAPING
Lawn and shrub specialists. Professional stone masonry for walls, steps, patios, fireplaces, etc. Free estimates. Terms. 382-8323.

G. S. TILLING
Experienced landscapers. Specializing in new lawns, fencing and patios. 385-2102 or 386-0285.

DUTCH LANDSCAPERS—30 years experience designing, rockeries, patios, fish ponds. Phone 479-7474, 385-8566.

JOSE STONE WORKING. FREE estimates. Reasonable. Phone 598-4467 after 5.

ED'S TRACTOR SERVICE. Yards rotovated, leveled, loader, post holes. 479-2204.

VIC AND MARTIN'S LANDSCAPING. We have the largest quantity of the best rock available. 383-7461.

REASONABLE LANDSCAPING
Lawns, shrubs, stone masonry. Designs. Consulting. 386-1541

36 BUSINESS SERVICES and DIRECTORY

Masonry

SANTOS MASONRY, 21 YEARS experience. Fireplaces, blocks, rock, slate, tile. Reasonable. 386-0234.

MULTI-COLOUR STONE AND slate fireplaces. House front faces. Sipkes Masonry, 479-7348.

BENITO BROS. MASONRY AND stone work. Reasonable. 477-4434.

FIREPLACES, CHIMNEYS AND repairs. Ron Henson, 478-1557.

Moving

R and M Movers
Local moving and delivery, low rates. 386-2397, 386-8132.

BISSON'S MOVING, 384-6442 Apartment and home moving.

Painters and Decorators

ISLAND DECORATORS
Painters Paperhangers
Spray Painters
Plaster Repairs
Convenient Time Payments
383-9059 Eves. 382-1479

CLARK AND PATTISON PAINTING CONTRACTORS LTD.
Brush or spray. Paperhangers. Texture and vinyl work. Will do all or part of any job. Paint store. BAPCO, GENERAL and PRATT AND LAMBERT paints, and rentals of all painters' equipment. Terms if desired. Phone 384-0443. 760 Bay St.

BROTHERS PAINTING AND DECORATING
Free appraisals, color consultant. All types of painting. All types of repairs. Commercial, farm, residential. Lowest rates. Terms. Work guaranteed. 383-8112.

TED HILL-TOUT
A complete decorating service, interior and exterior — spray or brush — papering — store — terms. For careful work at reasonable prices, please call 598-4012.

DOWSON PAINTING — INterior-Exterior, repairs, residential, commercial, free estimates. Low rates. Work guaranteed. 385-6042, 24-hour home answering service.

MICHAEL'S PAINTING AND DECORATING LTD.
Interior and exterior. Residence-Commercial. Guaranteed work. Reasonable rates. 477-8232.

PAINTING
Interior-exterior, houses, patios, etc. Gutters cleaned or replaced. Very reasonable. Work well done. Phone 384-2637 after 5 p.m.

WEBB AND SON
384-6827 — Paperhanging, painting. Quick, clean, reliable. First-class workmanship. 30 years' experience Victoria. Terms if desired.

INTERIOR
Special low prices. For clean job. Self-employed Phone Douglas, 477-5207.

PAINTING AND DECORATING
Reasonable rates. Satisfaction guaranteed. Terms. 382-7885, 479-2473.

PAINTING AND DECORATING. Reasonable rates. No job too small. 592-4112.

EXTERIOR, INTERIOR; REAsonable rates, free estimates, 478-8053, 385-8407.

UGLY HOUSE BLUES?
Free reasonable painting estimates. M. A. Watson. 382-1489.

QUALIFIED PAINTER, REASONable, guaranteed work, free estimates. 592-9210.

SCANDINAVIAN
Painters and Decorators. 382-0713

PAPER HANGING, PAINTING.
Tommy Harker. 383-3474.

RENOVATION CONSULTANTS
592-7122

Plasterers

WE WILL STUCCO YOUR HOME, old or new, for $250 down and low monthly payments on approved credit. Heal's Plastering Ltd., 384-3449.

FRED BLANCHARD AND SONS
Plaster, stucco, drywall
Repairs our speciality
656-3636 656-4556

COLEMAN PLASTERING LTD.
Quality work, keen prices. Free estimates for stuccoing your older house. Ph. 598-3433.

STUCCO, DRYWALL AND IMITAtion granite stone. Commercial and residential. Stan Olson, 383-0897 after 5 p.m.

STUCCOING, PLASTERING
Alterations. Reasonable. 479-4779.

Plumbing and Heating

PLUMBING, REPAIRS, GUARANteed workmanship. Reasonable. Phone 388-4584. (24 hours.)

S. H. BROWN
Repairs—Remodelling—New Work
479-5641 4051 Wilkinson

JIM McGREGOR, 384-9457. REpairs and alterations.

Roofing and Siding

BMB ROOFING AND PAINTING contractors, residential or Commercial. Free estimates. Reasonable prices. Work urgently needed. Please phone 385-3792 anytime. thirty-nine

PARKER JOHNSTON LTD.
1314 BROAD STREET, 382-9181
"Roofing Victoria Since 1935"

WANTED: ROOFING CONtracts and sub contracts, reliable and reasonable. 479-6759.

SUPERIOR WORKMANSHIP
On complete roofing and gutter repair, free estimates. 656-2228.

36 BUSINESS SERVICES AND DIRECTORY

Roofing and Siding

SIMPSONS Sears

FOR YOUR
Re-roofing Needs!
Ask about our exclusive 250-pound Superblock shingles with 5-15 year guarantee.

Install Now! No payments or carrying charges till October '73 on all installed roofing.
Call today! Phone Building Supplies Dept.

388-9111
OR MAIL YOUR COUPON TO SIMPSONS-SEARS
3190 Shelbourne St.
I am interested in re-roofing. Please have your specialist contact me for a free estimate. I understand I am under no obligation.

NAME ________
ADDRESS ________
PHONE ________

Rototilling and Cultivating

TALL GRASS MOWING WITH side sickle. 479-4067 after 6.

Sandblasting

ISLAND SANDBLASTING
Removes paint, rust from boats, trailers, swimming pools, houses, etc. Ready for painting. Mobile unit. 478-2657.

Sewers

NORM'S EXCAVATING
Free sewer estimates. Phone 478-6969.

FREE SEWER ESTIMATES. Pedersen Excavating. 479-5963.

Stamps and Coins

STAMPS, CLOSING OUT SALE. 1320 Blanshard Street.

Tree Service

MT. VIEW TREE SERVICE
Everything in trees. Insured. Big or small we do them all. Industrial ladder work, also apartment block maintenance. 479-3873.

Upholstery

DANISH UPHOLSTERY
Estimates — Delivery — Pickups FREE
Phone 652-1591 Anytime

38 TRAVEL

WARDAIR, PWA
CP Air, Air Canada
CHARTERS
BOOK NOW with BAINS International Travel Service Ltd.
1710 Douglas (opposite "The Bay")
386-6363

WARDAIR
JET RETURN
Xmas in England
Phone 384-7108
4-Seasons Travel

ABC CHARTERS
XMAS IN LONDON
$249.00
TRAVELWORLD
382-3121
Main floor, Bank of Comm. Bldg.

WARDAIR
RESERVATIONS
386-2485
EUROPE from $249
Charter Flight Consultants

WANTED: A FEW MORE PEOple to complete group going to Las Vegas Dec. 6 to 17. Tremendous deal, return flight, Stardust Hotel plus extras. All inclusive $248. Further details phone 388-4649.

ADVENTURE YACHT CHARTERS
Cruises—Day, weekend, 1 week up Sunshine Coast. For rates phone 388-9335 or 656-4222 or write 114-1830 Fern St., Victoria.

39 PERSONALS

LADY, IN MIDDLE FIFTIES, would like to meet gentleman, around same age, no drinker, with car; for friendship. Victoria Press Box 706.

LADY, 30, WITH 2 BOYS, WOULD like live-in babysitting and housekeeping, in motherless home Victoria Press Box 705.

BROAD MINDED OLDER COUples, not too old to enjoy life, please write to Victoria Press, Box 660.

BURDEN SHARERS, CHRISTIAN counselling, personal, social, family problems. 24 Hours, Call 383-3815.

BIRTH CONTROL CLINIC
1947 Cook St.
Tues. and Thurs. 7:30-9:30 p.m.
Appointments, 385-3356

PREGNANT AND DISTRESSED? Birthright can help you. 384-1431.

39 PERSONALS

NOTICE, MRS. IDA LILLIAN Walkus, aged 31, formerly of Nanaimo, mother of Heather Marilyn Walkus, born August 8, 1960, take notice on Wednesday, July 4th, 1973 at 10:30 a.m. in the Provincial Court of British Columbia, Family Division, holden at Ladysmith, Esplanade Avenue, Ladysmith, British Columbia, the Superintendent of Child Welfare, province of British Columbia, will be making application for the permanent guardianship of your child, Heather Marilyn Walkus.

DIVORCEE, 40, 5'10" TALL, 135 lbs., mother of four young children, is a likeable long legged lass with a provocative smile. Would like to meet a tall personable and generous gentleman who is independently wealthy. Must have a positive outlook on life and be fond of children, pets, and music. Object companionship. Reply stating age, occupation and interests. All letters will be answered. Victoria Press, Box 662.

DIVORCED 29-YEAR-OLD LADY of medium build, 5'6" would like to meet a clean cut gentleman, with no beard and short hair, 5'8" or over, medium to heavier build for companionship and perhaps marriage. No triflers or swingers. Picture appreciated. Will be returned. Victoria Press, Box 643.

EX-MEMBERS OF THE MINUS One and P.W.P., Single Parents Association, provides Social, Educational, and Recreational Activities for Divorced, Separated or Widowed, also singe associate members welcomed. All particulars. Victoria Press, Box 667.

ESTATE OF JOHN ARENDELL, died at Essondale, B.C., on March 14, 1973. Born 12th of April, 1885 in Venezuela. Anyone knowing the whereabouts of Oliver M. Arendell, write to the Public Trustee, 635 Burrard Street, Vancouver 1, B.C. Attention: L. E. Rushford.

GOOD NATURED GENTLEMAN, fifties, would like to meet uninhibited lady, slender or petite, for morning dates. Object friendship. Age, race, no barrier. Discretion assured. First name and phone number please. Victoria Press, Box 678.

BUSINESS MAN EARLY FORties, financially secure, wishes to meet intelligent and attractive young lady 26-35 years of age, with a view to companionship and marriage if both compatible. Victoria Press, Box 668.

I WOULD BE HAPPY TO COMmunicate with a woman who enjoys the outdoors, and a good social life. I am male, healthy with no encumbrance, over 6'. age 50. please write Victoria Press Box 690.

GENT. 64, GOING ON MONTH or so holiday first week July, travelling leisurely East to Manitoba, would like female companion, Reference preferred. Write No. 7, 350 Robson St., Nanaimo, B.C.

SEPARATED GENTLEMAN 50, wishes to meet lady between 40-45. Must be sensitive and warm. Children welcome. Matrimony if suited. Have own business and in need of help at home and in the store. Victoria Press Box 641.

SHIRLEY
We love you and need you. Please phone or write—We miss you and want you home. Georgie-David and Bruce.

HAVE YOU TRIED THE SPIRITUAL WAY?
SPIRITUAL HEALING AND E.S.P. UNFOLDMENT
385-5501 388-4881

I'M A YOUNG WIDOW, I'M tired of being alone. I want a man between 35-50. Object matrimony! No triflers please. Victoria Press, Box 654.

MAN AGE 38, WOULD LIKE TO meet girl 35-40 for companionship. Victoria Press, Box 642.

LONELY YOUNG MAN 21, seeks female and male companionship. Victoria Press Box 675.

LOOKING FOR WICCA STUDY group, serious and mature person. Victoria Press, Box 659.

WILL DRIVE YOUR CAR. VAN or small truck to Edmonton. Mike. 384-6753.

ALCOHOLICS ANONYMOUS
Drinking problem? Want to quit? phone 383-0415; P.O. Box 1.

40 BUSINESS PERSONALS

HYPNOSIS
Certified Hypno-technicians (AAEH ISPH) can help you. Learn self-hypnosis and be relaxed. Improve self-confidence, study habits, concentration, weight and smoking habits. Proven methods used. For information 388-9722. Victoria Hypnosis Centre Limited, 101-645 Fort Street.

FOR LADIES ONLY
Sak's dresses at Colwood Plaza has the most complete line of summer apparal at prices you will appreciate, do drop in, Colwood Corners. Presentation of this advertisement will be 10% off regular price.

KEEP YOUR CHILD HAPPY
During SUMMER HOLIDAYS
Simple DO-IT-YOURSELF PROJECT CARDS
Three for $1
Victoria Press, Box 689

PEST CONTROL OPERAtors and exterminators too expensive? A professional entomologist will solve your pest problems expertly and economically. Professional Ecological Services. 598-1921.

GENERAL ANSWERING AND RADIO DISPATCH SERVICE
Prompt and efficient telephone answering, radio dispatch, desk rental and secretarial services. Experienced staff. 384-8978 or 388-9153.

COLUMBIA PEST CONTROL
Got a pest problem? Ants, roaches, wasps, rodents, etc? Call us for personalized service at 477-4104 Victoria area or 743-2129 up-island area.

AM MOVING TO TORONTO would pay gas and remuneration, one way, for person travelling with large truck. 477-1447 after 6 p.m.

EMILY QUEST REQUIRES FEmales 18-70 for the many male members of her Friendship Bureau. Write P.O. Box 5220 Victoria.

LONELY? LET ME HELP YOU find a compatible companion, for a happier fuller life. Confidential. Write Emily Quest, P.O. Box 5220, Victoria.

FANTASTIC READER AT THE Islander Restaurant, 649 Johnson St., off Douglas. Tea cup, cards and palmistry. 2-5 and 7-10.

GOING TO BRITAIN?
2 Coachmaster tickets, good for 22 days unlimited bus travel there. Liberal discount. 478-1917.

MADAM ZARA TEA READINGS Tuesday through Saturday 2-4:30 p.m. Guvnor's Pancake House 712 Yates.

SELF-DIVORCE, OR SELF INcorporation. Free information: 414-1298 West 10th, Vancouver, B.C. Telephone 738-1731.

MRS. PAYN-JONES, TRANCE medium, questions answered, advice given. 386-3603.

TOP QUALIFIED CARPENTER with two student sons will build house. 479-4665.

LOOK FOR THE MATCHMAKERS' "MARRIAGE-MARKET" AT THE NEWS STANDS.

HAVE YOUR HOROSCOPE PERsonally done. Accurate, confidential. Call Rosheen. 383-0405.

HOW TO QUIT SMOKING?
SMOKE WATCHERS. 383-6914

CARD READING
592-4112

42 EDUCATION

HIGH SCHOOL AT HOME. CANAda's Leading School. Free booklet. National College, 444 Robson St., Vancouver 3, B.C. 688-4913.

TUTORING — PROFESSIONAL help by experienced teacher. French, Math, new and old method. 598-2331.

FRENCH GERMAN AND ITAlian private lessons, $4 per hour. 383-1942.

60 FUEL

ALDER FIREWOOD FOR SALE. $30 per cord. Fall orders taken. 478-1415 evenings.

63 TIMBER

WANTED: TIMBER STANDING or felled fir, cedar or hemlock logs. Top prices paid. Ideal Sawmill Co. Ltd. 385-0441

WANTED: TIMBER STANDING or felled. Top prices paid, cash or stumpage. Phone 383-5568.

65 BUILDING SUPPLIES

USED RED BRICKS, SAND AND GRAVEL. OK TRUCKING CO LTD., 760 TOPAZ, 386-3414.

USED LUMBER, FIR, CEDAR, and plywood, 642-3545 or 642-3439.

THE ACES ON BRIDGE

by IRA G. CORN JR.
TEAM CAPTAIN
World Champions

Leonard Pennario needs no introduction regarding his intricate mastery of those white and black "things" on a piano keyboard. He has thrilled too many audiences in numerous concerts over the past years. Much less known is his ability to master the red and black "things" at the bridge table. Pennario loves to play the game and does quite well with the pasteboards.

Witness how his dexterous fingers managed to handle the play of today's deceptive dummy.

Vulnerable: Both
Dealer: South

NORTH
♠ K 10 5
♥ 4 3
♦ A K 9 5 3
♣ 9 7 4

WEST
♠ 9 6 4
♥ J 8 2
♦ 10 7
♣ A K 6 5 3

EAST
♠ 7 3
♥ K Q 10 9 6
♦ J 8 6 2
♣ J 8

SOUTH
♠ A Q J 8 2
♥ A 7 5
♦ Q 4
♣ Q 10 2

The bidding:

South	West	North	East
1 ♠	Pass	2 ♦	Pass
2 ♠	Pass	3 ♠	Pass
4 ♠	Pass	Pass	Pass

Opening lead: King of clubs

North felt his hand was worth more than a mere single raise, so he first bid his diamonds and then made the three invitational bid of three spades. South had a very good minimum hand and continued on to game.

West led the club king and, when East signalled with the jack, West continued with the ace and another. East ruffed, and the defence had its book.

East led the heart king which Pennario took with his ace. At this point the hand looks easy. Five trumps, five diamonds and the heart ace total more than enough tricks to make the contract.

However, had declarer drawn trumps and depended upon the run of the diamond suit, he would have ended with no diamond suit and a lost contract. East's fourth diamond would strike the sour note, and Pennario would have no entry to dummy to cash the fifth diamond.

Foreseeing the possible problem in diamonds, Pennario took some precautions. Instead of drawing all the trumps, he played only two high trumps and left the king in dummy.

He then played the diamond queen and a diamond to the ace. A low diamond was ruffed high, and a trump was led to dummy's king and the established diamonds.

There's something about a suit headed by the top three honors which creates the illusion that the suit is solid. Pennario took the time to guard against this trap, and his contract was well-deserved.

United Feature Syndicate, Inc. Copyright 1972 by

65 BUILDING SUPPLIES

Cubbon on Cook
Lumber and Building Supplies

25 pcs. 2x4 apr. 8 ft. Eco	11.95
Reject doors from	3.99
3/4" sanded ply 4x8	9.95
3/8" Gyproc 4x8	2.49
1/2" Gyproc 4x8	2.69
3/4" Roug D Ply 4x8	8.75
Formica-Arborite from	14.99
Latex Ceiling Paint, gal	4.25
Arborite 18"x48"	1.89
12 pieces 1x2—6 foot	2.64
6 pieces 1x3—6 foot	1.62
6 pieces 1x4—6 foot	1.80
4 pieces 1x6—6 foot	1.68
4 pieces 1x8—6 foot	2.40
4 pieces 1x10—6 foot	3.16
4 pieces 1x12—6 foot	3.84
6 pieces 2x2—6 foot	2.34
12 pieces 1x1—6 foot	1.95
12 pieces 1x1—8 foot	2.75
6 pieces 1x3—8 foot	2.40
6 pieces 1x4—8 foot	3.36
4 pieces 1x6—8 foot	2.88
4 pieces 1x8—8 foot	3.84
4 pieces 1x10—8 foot	5.12
4 pieces 1x12—8 foot	6.00

Priced for each piece for the following:

2x3 6 ft.	.42	2x3 8 ft.	.88
2x4 6 ft.	.66	2x4 8 ft.	1.20
2x6 6 ft.	.90	2x6 8 ft.	1.76
2x8 6 ft.	1.20	2x8 8 ft.	2.32
2x10 6 ft.	1.56	2x12 8 ft.	2.96
2x12 6 ft.	1.80	2x12 8 ft.	3.52

Note 8 foot lumber is utility grade
MAHOG. LUMBER PANELLING
1x4 per lin. foot .15
1x6 per lin. foot .25

Open 8 a.m. to 5:30 p.m. 6 days
Also Friday notes till 9 p.m.
1720 Cook Street 384-8181

STEWART AND HUDSON
Building Supply Centre

VINYL FOLDING DOORS
BEIGE — $3.99
WALNUT — $4.98

PRE-FINISHED—K3—OAK
11¾"x96"x⅜" — 2.99
ALSO CUTTINGS—¼" THICK—15c SQ. FT.

Mixed Nails—50 lb. Box — $5.99

Veneer — Birch, Teak, Oak — 30c Sq. Ft.

Cork Panel — 2'x3'x1" — 1.99

Donner or Velvet Touch Passage Door Locks — to clear .99c ea.

Floor Tile — 12" — From 17½c ea.

Ceramic Tile — Large Selection — From .79c sq. ft.

OPEN MON. THROUGH SAT.
7:30-5:30 — 386-3211
400 Gorge Rd. East

STEWART AND HUDSON

S. J. PEDEN LTD.

FIR PLY SPECIALS

4x8x¼ factory grade	$5.75
4x8x½ factory grade	$8.90
4x8x¾ sanded	$10.75
4x8x5-16 unsanded	$4.25
4x8x⅝ unsanded	$8.40

We have in stock a full range of 4" and 6" Transite sewer pipe and fittings.

Building a camper or trailer? Plans and all materials in stock at reasonable prices.

S. J. PEDEN LTD.
2855 QUESNEL ST., 386-3464

why pay more?

2x4x8 util.	each 75c
2x4 approx. 8-ft. econ.	each 49c
2x4x6 s and b	each 65c
approx. 1 000 bm misc. lumber	49.95
plastic watering cans	$2.75
7-16 plastic hose. 50 ft.	$2.75

we have garden seeds, peat moss, gardening tools, our poultry wire is in, all sizes. glass cut to size.

fast courteous delivery
store hours, 8 a.m.-5:30 p.m.
open seven days a week

langford building supply and hardware ltd.
940 goldstream ave. 478-1724

COLUMBIA READY-MIX LTD.
—ready-mix concrete
—sand
—gravel
—drain rock
—fill materials
Phone 478-1701
860 Attree Rd.

SAANICH LUMBER YARDS
3041 Douglas St., 385-2486
Night Phone 479-1423

Materials for 12x21 carport attached approx.	$190.00
Sabot Kit (sailing)	$42.00
Pram dinghy kit	$32.00
8'x10' greenhouse	$185.00
Work bench	$10.50
Garden sheds, 6'x8'	$111.00

CERAMIC MOSAIC TILE. 1"X1", eight pastel colors, crystal glaze with gold. Guaranteed below wholesale cost. Large or small quantities available. 386-2812 day or night. Overseas Trading Corp. Ltd.

WHY PAY MORE?
Special sale on new lumber
$87 per F.B.M. and up. Free estimates
IDEAL SAWMILL LTD. 385-0441

HAND SPLIT SHAKES.
746-7760 Duncan.

70 MUSICAL INSTRUMENTS

RENT
New 15 — 200 watt RMS — P.A.s, guitar amplifiers, bass amplifiers.
A place for discriminating musicians
SOUND SOURCE MUSIC
2250 Oak Bay 598-3514

HAMMOND ORGAN STUDIOS
Sales, Service, Lessons
3400 Douglas St.
388-9177

1 ONLY, BALDWIN ORGA-SONIC 2 manual organ, finished in beautiful cherry wood, for only $799.00.
SCOTT PIANO and ORGAN
612 FORT ST. 384-4623

VICTORIA SOUND CENTRE
Gibson Guitar sale 20% off. Fender deluxe reverb, $195. Slingerland Ludwig Sonor Drums.
1315 Government St. 385-4842

NELSON'S MUSIC CENTRE
Sales - Service - Instruction
1320 Broad St. 385-9728

RENT TO OWN
Pianos and Organs
GLEESON MUSIC
707 Fort 388-9632

120 BASS MAN'S HOHNER ACcordian with case, $90, or nearest offer. 382-4326.

TRADE RACQUET CLUB SHARE for piano or organ. Box 102, Royston.

FENDER RHODES PIANO $800., 250 watt Kustom amp. $950., 479-3786.

UPRIGHT PIANO, EXCELLENT condition, offers. 592-2046 after 5 p.m

EXPERIMENTAL STEEL string acoustic guitar, $150. 385-7944, Tom.

WANTED: PRACTICE PIANO for student. Victoria Press, Box 639.

PEAVEY "VINTAGE 212" AMP
SOFT SOUNDS MUSIC
2031 OAK BAY 598-1524

B FLAT TROMBONE WITH case. B Flat trumpet with case. 385-7690.

UPRIGHT MAHOGANY PIANO, with candle sticks, very good condition. $465. 382-4880.

FARFISA ELECTRONIC ORGAN with bench, dual keyboard, 11 stops, $299. 478-3119.

CASH FOR GOOD MAKE PIANO, small model, 382-5775.

PIANO TUNING, $15.
Stan, 658-8617.

GRETSCH DRUMS, OFFERS. Dave 652-2355.

70 MUSICAL INSTRUMENT

Woodward's
SPECIAL PRICES
Organs — Pianos
—ORCANA electronic chord organ $195
—BRISCOE 72 bass chord organ $249
—PHILIPS combination chord and keyboard $498
—HAMMOND two manual $795
—LOWREY Genie new $1188
WOODWARD'S MAYFAIR 2nd Floor
Convenient Credit Terms.

USED ORGAN SALE
Wurlitzer 4500, 61 note keyboard, 25 pedals Save $600
2 Kimball Entertainers 100's Save $250 ea.
Paragon Music Ltd.
FOR QUALITY AND SERVICE
Hillside Shopping Centre
385-5275

COMPLETE STOCK OF MUSIC,
Accessories and musical Instruments at all times Staffed by Professional Musicians
HALL-FAIRFIELD MUSIC CENTRE LIMITED
728 FORT ST. 385-8342

NEW FENDER RHODES PIANO bass, 6 months old. Sansui Stereo compnents, turner TU 888, Amp. AU 888, Turntable 10-50. Astatic and AKG microphones; assorted Gibson and fender pickups; Traynor Bass Amp; Showman Bass Speaker box; New Fender Telecaster bass and case; as new Thomas organ. Phone 112-753-5929.

SALE ON GUITARS
Low prices on Fender, Gibson, Gretch, Hagstrom and Epiphone guitars. As well as new and used Yamaha, Yamaki, Aria, Suzuki, Raven, and Mansfield, Framus, Eko and many other guitars. All amps on sale also. Universal Trading Centre, 548 Johnson, 383-9512.

HAGSTROM
Swede finished, in black and natural now in stock. Check and compare. Also full line of basses and acoustic.
TALISMAN MUSIC
939 Yates 384-9222

SUMMER
CLEARANCE OF NEW CONN ORGANS. WERE $1695, NOW $1494.
REGINALD STONE ORGAN STUDIO
1517 Quadra 383-0239

HARMONY MANDOLIN, AND good ¾ violin. 382-6617.

WE BUY PIANOS FOR CASH. Scott Piano and Organ. 384-4623.

PIANO TUNER — CRAFTSMAN NORMAN DUCKWORTH, 383-3083.

GOOD AS NEW YAMAHA FG140 and case, $95. 592-6881.

FENDER SUPER-REVERB AMplifier. $400. Call 479-7891.

LADY'S 120 BASS CAMILLO ACcordion. used 1 year, $185. 478-1987.

BALDWIN SPINET, IN GOOD condition, $495. 656-3570.

71 MUSIC TEACHERS

SUMMER IS FUN
MUSIC IS FUN!
ENROL TODAY AND LEARN TO PLAY
The instrument of your choice
BERNIE PORTER MUSIC
725 CALEDONIA AVE.
382-9542, 384-0641
DRIVE-IN — PARK FREE
OPEN TILL 9 MON.-FRI.

77 MOTORCYCLES

SAVE NOW
ON
NEW LOWER YAMAHA PRICES
80 cc MINI ENDURO now only $465 or $48.25 dn. and $23 mo.
100 cc ENDURO now only $665 or $68.25 dn. and $33 mo.
125 cc ENDURO now only $795 or $84.75 dn. and $39 mo.
175 cc ENDURO now only $925 or $91.25 dn. and $46 mo.
All payments over 24 months O.A.C.

TRADE-INS

1973 Honda 750 cc	$1895
1973 Honda 350 cc (4)	$1095
1971 Triumph 650 cc	$1095
1971 Triumph 650 cc	$ 995
1970 Triumph 650 cc	$1050
1972 BSA 500 cc	$ 795
1971 BSA 650 cc	$ 995
1971 Suzuki 125 cc Trail	$ 525
1969 Suzuki 125 cc Twin	$ 295
1969 Suzuki 500 cc Twin	$ 595
1973 Yamaha 125 cc M.X.	$ 695
1972 Yamaha 125 cc M.X.	$ 595
1972 Yamaha 125 cc Enduro	$ 650
1970 Yamaha 350 cc Twin	$ 595
1970 Bultaco 250cc Sherpa T	$ 550
1972 Honda SL 350cc	$ 895

Many more to choose from at
MULLINS MARINE SALES LTD.
925 Yates St. 382-1928

DYNO TUNING HERE NOW
BEST TUNING IN TOWN
Let us show you
TOM McKENZIE'S M.C. SERVICE
(Div. of Frederick Motors)
616 Queens 383-6632

KEN PRASING EQUIPMENT
Jawa CZ Zundapp
Motorcycle service and repair
2539 Selwyn Road, Langford
478-1182

47 HARLEY DAVIDSON COMpletely rebuilt, shovel head top and, knuckle head bottom end, $2850. No triflers. 652-3051.

MINI BIKE, NEW FRAME. Briggs and Stratton engine, front shocks, seat springs, new clutch, (guaranteed), $175; 478-2767.

NORTON 750, COMPLETELY restored and rebuilt, as new, must be seen, $1,095 firm. 382-7558 after 5 p.m.

67 HONDA SPORTS SCRAMBLER CL 90, with 2 helmets. Excellent condition. $300. 592-6570.

'72 SIERRA SUZUKI 185 CC. 750 miles. Still on warranty. $695. "Bell" helmet. 383-3202.

'69 YAMAHA 250 TWIN. ASKING $395, at Trucktown on Bay. Dealer Licence No. 2258. 386-1711.

MUST SELL 1972 HONDA 500 4 cylinder, low mileage, low price. 479-1903.

1972 500 SUZUKI, 2 HELMETS. Immaculate, 1400 miles. Must sell. 246-9498 Chemainus.

BRITISH 10-SPEED, GOOD CONdition, all accessories, $125. 592-3464.

1973 HONDA FOUR 350, 2 NEW helmets, 1 pair leather gloves, all in new condition. 478-3392.

YAMAHA 350, 2,000 MILES, 936 Dunn Ave., 382-0640.

71 HONDA 450, IMMACULATE $995. 382-0939 after 5.

1964 HONDA 55, RUNS WELL, broken kick starter, 2650 Bowker.

'68 650 TRIUMPH, FOR SALE cheap. Phone 382-8932.

1973 KAWASAKI 500, IMMACUlate condition, after 6, 384-2886.

1972 HONDA 500 FOUR, IMMACUlate, 385-1866 after 6 p.m.

1972 YAMAHA 100 CC, ONLY 114 miles, offers. 386-0657.

'72 HONDA CT 70, 450 MILES, $350, 383-9390.

'66 HONDA, GOOD CONDITION $250. 388-6971.

'71 650 TRIUMPH, LOW MILEage, $1,000. 598-5261.

HONDA S90, RUNS WELL $125. 384-8953.

1971 HONDA CB350 TWIN, 2,800 miles, offers to $695. 384-2868.

77 MOTORCYCLES

H—O—N—D—A
TRADIN' TIME
WE NEED
T—R—A—D—E—S!
We're making Big allowances for trades this month!
WE LIKE TO MAINTAIN OUR EXCELLENT SELECTION OF USED MOTORCYCLES!
The demand on our used inventory has been great and we're beginning to get short.
WE WANT YOUR
B—I—K—E!
and we need it NOW!
TRADE IT ON A HONDA
and you'll make the best deal ever! Even better than you thought.
MORE HONDAS ON THE WAY!
A big shipment is on its way and believe us we're going to need the room. Even without a trade ... you're going to
MAKE A GOOD HONDA DEAL
CREDIT???
Not a problem. We look after the arrangements.
NO MONEY DOWN AND YOU CAN DELAY THOSE PAY'TS 'TIL SEPTEMBER!
WE'RE THE BIGGEST HONDA DEALER IN THE PROVINCE!
Because we're the Volume Dealer and you know what that means!
WORLD of Pleasure
386-8424 3388 Douglas 382-2222
"Next to Red Lion"
9-9, Saturday 'til 6
Pearson World of Pleasure Ltd.
Dealer Lic. 1516

METRO BIKE SALE
73 750 HONDA
72 350 HONDA SCRAMBLER
70 VICTOR SPECIAL 441
68 180 YAMAHA
Bikes and cars welcome in trade.
Remember at METRO, no reasonable offers refused.
Call Carey Davies at Metro Toyota Ltd.
386-3516
DEALER LICENCE D 3515

SHAR'S
STRIKE A BLOW FOR INDEPENDENCE
SALE
1972
125 CC TRAIL BIKE
Reg. $786
NOW $595
at
KAWASAKI CITY
3220 Douglas 383-9525
D3209

SUZUKI
TS90 c.c. HONCHO
$495
For trail or road. Fun and enjoyment for the beginner to the expert. A lightweight, durable machine with abundant power.
Also a full line of motorcycles from 50 c.c. to 750 c.c. for your riding pleasure. Best prices. Come down and see the friendly men.
FREDERICK MOTORS
616 Queens 383-0823

HONDA
HONDA
HONDA
See us before you buy at
BROOKLANDS MOTORCYCLES
937 Fort 383-5926

KEYSTONE MINIBIKES
Sales — Service — Parts
Bikes priced from $159.95
VIC LAWNMOWER HOSPITAL
834 Johnson 386-8338

BRAND NEW 100 CC KAWASAKI 10 speed. 5 road, 5 bush. Rack, 2 helmets. Best cash offer. 1330 Grant St.

DYNO-TUNING, ALL MAKES MOtorcycles. 10%-50% h.p. increase guaranteed. Power Town Motorcycles, 853 Admirals Rd., 384-1249.

'72 KAWASAKI 500, 150 MILES, showroom condition, $1150. '72 Kawasaki 90, 400 miles, both bikes equalling $1295. Evenings 386-0869.

1969 TRIUMPH 500 TWIN, EXcellent condition, 50 miles on rebuilt engine. 652-2305.

1965 KRIEDLER MO-PED. EXcellent condition, just tested, new tires, $125 or offers. 598-3976.

1970 500CC BSA TWIN, EXcellent condition, 2,500 miles. 656-5369.

1970 YAMAHA 650, CUSTOM paint, saddle bags, helmet, $850. 479-7201.

MONTESA — BULTACO
Victoria MOTORCYCLE Sales
382-7905 1551 Pear St.

HONDA 50 MINI TRAIL, $75 AS is, Keystone mini, $60 as is. 479-1396.

350 KAWASAKI, TRIPLE, '72, EXcellent condition, $750, helmet included. 382-9307.

WANTED: DIRT BIKE FOR RACing, have cash and expensive pellet rifle to trade. 652-3165.

MINI CHOPPER MINI BIKE, 4 hp, $110. 386-9344.

'71 YAMAHA 650, 8" EXTENsions, offers. 477-4353.

78 BICYCLES

ANNIVERSARY EXPANSION SALE
10 per cent off all major brand bicycles. 20 per cent off bike accessories. Trade, terms, repairs. 479-4232 Royal Oak Sporting Goods, Royal Oak Shopping Centre.

10-SPEEDS, ONE 25" FALCON, Semi-Pro, fine condition, $150. New 22½" Berlin, $150, will sell for $100. 477-5173.

DESPERATELY NEEDED. WINkie trike for handicapped child. 658-5626.

3-SPEED ENGLISH GLIDER man's bicycle. Asking $80 or best offer. 479-6748 after 6 p.m.

GITANE 10-SPEED, GOOD CONdition. 2540 Garden St. Phone 383-3540.

CHILD'S BIKE, BALLOON TIRE, Schwinn, very sturdy suitable for age 4 - 8, $20, 598-3157.

BOYS' SMALL BICYCLE, PHILlips Junior Sport model, good working condition, $25. 598-1495.

REG. $148 SPECIAL $129.95
Good stock of used bikes.
Trades welcome. Terms available.

10-SPEED FALCON, COMPLETEly revamped, accessories. $95. Offers considered. 384-5022.

10-SPEED PEUGEOT, ALL accessories, bargain, $100. 479-7777.

RALEIGH 10 SPEED, GOOD CONdition, $100, 384-8953.

WANTED: MAN'S 3 OR 5-SPEED large (28") bike. 382-2852.

BICYCLES AT COST
Pearson's 386-8424

LADIES 10-SPEED, RALEIGH, with child's seat. $90. 598-2398.

21" GITANE 10-SPEED, EXcellent condition, $100. 592-9122.

78 BICYCLES

SALE
100 RALEIGH FIREBIRDS
The reliable 10-speed with synchromesh brakes and Simplex gears. Regular $119.95
Sale $99.88
40 RALEIGH GRAND PRIX
The hand assembled quality bike. 21"—23" and 25" frames. Regular $149.50
Sale $116.88
35 RALEIGH SUPER COURSE
The very best 21½" and 23½" frames. Regular $195.50
Sale $159.95
CHIORDA
10-speed Italian made, lightweight Simplex gears.
Only $83.88
Russ Hay On Government
Between Bay and Hillside
2542 Government 384-4722

ASSEMBLE YOUR OWN 10-SPEED
SALE
Brand name, handmade French models. Frame sizes 19½" to 24½" assorted colors, with fenders.
IN THE BOX SPECIALS
STANDARD MODELS
$99.95
DE LUXE MODELS
(Quick release hubs)
$105.95
SAVE UP TO $100
on a very small number of special race models.
TERMS AVAILABLE
24 months to pay at
MULLINS MARINE SALES LTD.
925 Yates St. 382-1928

GORDON'S SPORTING GOODS
1030 Hillside 382-5815
10-sp. — 5-sp. — 3-sp. — std.
One of Victoria's largest stock and selection of bikes at prices to compare
Slightly marked Gitane 5-speeds and 10-speeds
REDUCED TO CLEAR
Crescent 10-speeds from Sweden

OAK BAY AND ESQUIMALT BICYCLE SHOPS
Two locations to serve you better
Full line of parts and accessories
EASY TERMS AVAILABLE
1968 Oak Bay 1211 Esquimalt
598-4111 388-6712

Robinson's
Since 1929
RALEIGH FOLDING CYCLES
3-Speed—Quickly adjustable
Repairs—Accessories
1307 Broad St. 385-3429

LADY'S RALEIGH 5-SPEED bike, new, $65. 478-3119.

80 BOATS and MARINE

MERCURY MARINE
Sales and Service
Cloverdale and Oak
385-1457
FIBERFORM BOATS
10 FT. to 28 FT.
— NEW —
22½ Ft. Westporter
165 H.P. Mercruiser, enclosed head, camper cover, complete galley, sleeps five, foam flotation, full instrumentation.
$8749
NEW 1973
12 FT. THORNES CRUSADER $289
WE SERVICE WHAT WE SELL
Merc Outboards
4-H.P. to 150-H.P.

90' SKOONER PUERTO RICO, used charter and cruising home, needs some repair, could be retirement project or rebuild as luxury cruising motor sailer. Best offer. 658-5965.

1971 BEARCAT 55 H.P. ELECtric outboard for sale, no oil mixing, no fumes, 4-cycle economy and reliability, complete with Morse single lever control. 386-9852.

AUTHENTIC 18' INDIAN DUGout canoe. Will consier bids over $300. Closing August 31. Apply Box 67, Bamfield, B.C. Can be seen at United Church Manse.

1965 29' TROJAN EXPRESS Cruiser, a real family boat, Command bridge, 220 Gray V-8 marine engine, radio, fridge, sounder, etc. Consider trade. 385-5335.

TO BE COMPLETED, 17' BY 6'6" Deep V, ready for fiberglass and decking. Offers or trade for good 14' aluminium. 479-6023.

1972 24' REINELL, CABIN CRUISer, hardtop, full canvas, complete galley and closed head. 188 inboard-outboard Mercruiser, loaded with Extras. 479-5258.

18' CABIN CRUISER, FIBERGlass bottom with trailer, 40 h.p. electric start Johnson motor, 7½ Evenrude. 743-2590.

WANTED: USED CRANK SHAFT for 40 h.p. Johnson or Evinrude, 1962 to 1968. 478-5224.

BOATS AND LUMBER
Nicholson Boat Works. 3242 Glasgow. 382-6321.

17' PLYWOOD HULL, FULL cabin, 30 horse Johnson, $300. 477-2983.

65 WESTBEND ELECTRIC short shaft, 50 h.p., controls. $200. 478-1538.

PRIVATE CHARTER
Haida Sloop 26', sleeps 4, fully equipped, 656-3149.

MV BETTY-C, 36' TROLLER, A-licensed, ready for Cohoe season, 726-4379 No. 16 after 7 p.m.

MUST SELL 30' SLOOP. COMpletely refurnished, etc. Offers. 598-3935.

23' STAR CLASS DAY SAILER, Dacron sails, new rigging, $850. 598-5205.

14' SCOT FIBREGLASS SKI BOAT and trailer, 40 h.p. motor. $700. 478-2005.

13' GLASCRAFT, 28 HORSEPOWer Johnson and trailer, $750. 479-7777.

15' BRANDLMAYR, TRAILER, 18 H.P. Johnson. Good condition. 384-3397.

1971 EVINRUDE 6 H.P., NEW condition. 656-3771.

13 FT. CUSTOM SKI BOAT. 748-8377 Duncan.

8 FT. PLYWOOD DINGHY AND oars, $50. 383-6494.

25 FT. OWENS FLAGSHIP CABIN cruiser. 383-5192.

CLINKER 13'8", BEAM 58", FINE pleasure and fishing boat. 382-6874.

9' PLYWOOD FISHING PUNT with oars, $35. 479-3506.

80 BOATS and MARINE

OAK BAY MARINE SALES AND SERVICE
The natural place to buy
EVINRUDE—OMC
VOLVO—PENTA—MERCRUISER
STARCRAFT—MARLIN
GREW—ZODIAC
RAWSON—EZ-LOAD TRAILER

NEW UNITS
16'2" MARLIN DEEP V—Deluxe interior, sleeper seats, full camper top, 50 h.p. Evinrude and controls. Safety glass windshield and EZ load trailer.
$3350
14' MARLIN FIBREGLASS DELUXE—Sleeper seats, deluxe interior, padded dash. Camper top. 40 h.p. Evinrude, electric, mechanical steering and controls. EZ Load.
$2600
We have a large selection of boats available in runabouts and cruisers with any engine combination. Come down anytime this weekend and see them. We are open 7 days a week for your convenience.

USED UNITS

19' INBOARD 25 h.p.	$ 995
23' NICHOLSON cruiser	$4400
23' CRUISER 150 h.p.	$5300
19' CORSAIR	$2500
19'6" BRANDLMYER 130 h.p. Volvo I.O.	$3795
17' BRANDLMYER	$ 995
23' UNIFLITE	$10,900
22' INBOARD (Swedish)	$2650

TRADE UP
16' Fibreglass runabout, 60 h.p. Evinrude, with heavy-duty trailer, full instrumentation, auxiliary bracket, well maintained.
$2695
ALL AT
VICTORIA'S I.O. CENTRE
Come down and see them at
1327 Beach
598-3393
OPEN 7 DAYS A WEEK

BOSUN'S MARINA LIMITED
WANTED IMMEDIATELY!!!
CREW not taller than 5'10"
for
Bridge Deck Cruiser ELIZABETH M. Equipment includes auto pilot, radio, oil range, propane fridge PLUS FLY-BRIDGE!!
NO REASONABLE OFFER REFUSED

23' GLASSCRAFT Deep Vee (1972), 215 HP OMC, depth finder, anchor chain pipe, bow roller, pressure water, propane stove, sleeps 4-5. A beautiful craft completely covered with full headroom. asking $11,500

26' HAIDA (1968), race-rigged and specially equipped and strengthened for off-shore and SWIFTSURE. Double water tanks, electric and Kero lighting, 4 sails, SS window bars, transom steps. $9,500

Classic 8 Metre Sloop. Atomic 4, African Mahogany on composite steel and oak frames, laid teak decks. Spanish mahogany cabin, full sail inventory, SS rigging, pulpits and lifelines. Original owner-syndicate included King George V. $13,000

and more at
10775 MacDonald Park Rd., P.O. Box 2001,
SIDNEY, B.C. — 656-3421

DOUBLE EAGLE
18½' DOUBLE EAGLE, sleeps 4, 39 gal. tank, bilge blower and pump, 165-H.P. MERCRUISER with power trim.
PRICED TO SELL AT $6165
No trades at this reduced price
at
MULLINS MARINE SALES LTD.
925 Yates St. 382-1928

BRITISH SEAGULL OUTBOARD SALES — PARTS — REPAIRS
Featherweight 3¼ h.p. $198
Forty plus 6¼ h.p. $225
Silver Century 10½ h.p. $280
Long shaft models add $15
TRITON air-cooled outboards
3 sizes from $183

VICTORIA Lawnmower Hospital
834 Johnson 386-8338

'73 K AND C THERMOGLASS 17'6" Deep V, 351, V-8 255 h.p. Fresh water cooled Waukesha, Volvo 270 stern drive, and ivory white hull and deck, with contrasting blue deck striping and blue vinyl interior. Complete instrumentation, bow rails and nautalux top with camper, canvas, thru-transom exhaust. EZ-Loader trailer. Must sacrifice to make room for bigger boat. Only two months old. Immaculate condition. Best offer. 658-8131.

17½ FT. CRUISER FIBREGLASS over wood, Glen L Design, powered by newly rebuilt 75 h.p. Johnson. Complete with heavy duty tilt boom trailer. $1795. Gem Motor Sales, 385-4311, 480 Esquimalt Rd.

Private sale
17' KC THERMOGLASS
Volvo I-O wide track tilt trailer, plus boating essentials and options, asking $4,950, your office, 656-2557.

32' CRUISER, 6-CYLINDER Ford diesel, sleeps 2, fully equipped cruising or fishing. Asking $12,500. Phone days 477-8232, after 5 p.m. 384-8572.

CATAMARAN
18' Unicorn, 160 sq. ft. of sail, flotation mast, trapeze, stainless steel fittings, like new. 598-2196.

22 FT. GLEN-L INBOARD CRUISer, glass-plywood, mahogany cabin, full camper top plus trailer. $4,395. 478-2244.

COUGAR CUSTOM SKI BOATS. Buy factory direct. Vancouver Island residents only. 748-8975, 748-1224 Duncan.

16' FIBREGLASSED PLYWOOD, cabin boat. 50 h.p. Mercury, trailer. $950. 386-0468, or 642-5191.

16-20 FT. BOAT TRAILER SUITable for deep Vee, $100. Johnson twin 25 h.p. $100. 478-2484.

1966 ANGLIA, MOTOR SUITABLE for inboard boat motor, Bronze shaft and propellor. $150. 478-2484.

FIBREGLASS BOAT, 9½', 2 bikes. See Classification 100. 652-3255.

SKI RUNABOUT, 14' FIBREglassed, 50 h.p. Mercury, tach, trailer, $895. 477-4768.

12' RUNABOUT, WINDSHIELD, steering and small wheel trailer, $200. 479-3957.

LITTLE USED SEARS 5 H.P. motor, $175. Boat control and cables, new $30. 477-3117.

15' BOAT WITH STEERING windshield. Cedar planked, 5½ Johnson included. $170. 642-3867.

43-FT. TROLLER, FISHING NOW, offers over $35,000. 383-8825 or 385-1593.

AQUACAT ALL FIBREGLASS 12' catamaran with racing sail, and other accessories, $500. 592-4413.

20' SPENCER CABIN CRUISER and trailer, needs new motor, $1,400. 479-1741.

14' BOAT WITH 8¼ HP WISCONsin inboard engine, good condition. 479-5731.

STAINLESS STEEL ALCOHOL stove, used 2 months. New price $155 — $120. 478-1126.

13 FT. MUSTANG SPEED BOAT, 18 h.p. Johnson outboard, with trailer. 478-6165.

SAILFISH, FULLY EQUIPPED to go. 479-3330, 773 Gladiola.

2 20" PROPELLERS, NEAR new, $50 each. 382-9384.

50 H.P. EVINRUDE OUTBOARD, $125. 477-3025.

1965 9½ EVINRUDE OUTBOARD. Excellent condition. $275. 388-4784.

12' SLOOP, GOOD CONDITION. 383-1694.

SMALL SPEED BOAT, 20 H.P. Johnson, $475. 479-3712.

37' BUY BACK TROLLER, $6500. 382-7385.

80 BOATS AND MARINE

SEA & SKI SPORTS WORLD
PRESENTS
The All New
STEURY
The House Boat That Has All To make it
NO. 1
23' Cruisers
21' Cruisers
18' Cruisers
'VICTORIA'
642 Burnside East
388-5561
'SIDNEY'
2520 Beacon Ave.
656-1513
Division of Garden City Auto Sales Ltd.

S. J. PEDEN LTD.
BOATERS — BUILDERS?
We sell the following items, most of which are now on display and in stock.
Propane oven ranges, hot plates, 3-way fridges, heaters, Norcold 12-volt and 110-V. fridges, Magna-Cold ice box-to-fridge conversions, damp chasers, Porta-Potti toilets, toilet chemical, plastic water tanks, pumps, sinks, 12-volt low drain flourescent and 12-volt interior lights, table legs, hardware, ice boxes, interior panelling, vinyl headliner, styrofoam insulation.
SPECIAL
Monomatic 12-volt recirculating toilets, ideal for boats, only $149.95.
S. J. PEDEN LTD.
2855 Quesnel St. 386-3464

NATIONAL BOAT SALES
POWER:

26' DISPL. Cruiser	$3,850
25' DEEP-V 155 Chrysler 155 I-O	$4,595
32' DIESEL, Cod Boat	$8,950
35' DISPL. Cruiser, live-aboard	$11,750

SAIL:

23' SLOOP, Modified Star	$2,395
32' KETCH, Cat-Rigged	$6,995
30' PACIFIC, fibreglass sloop	$12,500
30' CAL, huge Inventory	$18,900
23' RANGER, New Demo-sails and motor	incl. $8,975

NATIONAL PROPERTIES LTD.
Marine Division
2270 Harbour Rd., Sidney, B.C.
656-3966

CRUISING?
Yes we have
stove alcohol
mooring lines
fenders
charts—B.C. Pilots
Sportyak dinghies
Life jackets
and a whole lot more!
BOSUN'S LOCKER LTD
580 Johnson 386-1308

HARBOUR MACHINE
31 Erie St. 382-6555
CRUSADER MARINE ENGINES
Parts and Service to all makes.
Propellors repitched — repaired.

ANNIVERSARY EXPANSION SALE
10 per cent off, canoes, cartoppers, trailer boats, trailers, canopies. 479-4232 Royal Oak Sporting Goods, Royal Oak Shopping Centre.

PACIFIC AUTO MARINE
Shawnigan Lake Village 743-5122
V-Drives, jet units, conversion kits. Inboard hardware and accessories. Open till 8 Wed. and Fri.

17 FT. DOUBLE EAGLE, 65 H.P. Mercury motor, 7½ h.p. Merc, Calkins trailer with brakes. 656-5657 after 6 p.m., or all day weekends.

FISHERMAN SPECIAL
20' boat with cabin, equipped with 2 motors, priced for quick sale. Call 386-9123 or 382-7310.

26' TROJAN EXPRESS CRUISER, boathouse kept. Dinghy and motor, sounder, many extras. $11,500. 598-5095 or 385-5042.

PREPARE NOW
For PIYA Regatta
Shop SAILTREND
592-2711 2021 Oak Bay

CANOE COVE MARINA
3 older style displacement hull cruisers, one 29' $4,500; one 36' $6,250; one 31' $6,950. 656-3915.

VANCOUVER ISLAND REPREsentatives for Coronada Scampi and Islander Yachts. Duncan. 746-5721.

20' INBOARD BOAT, WOOD hull and fiberglass coating, small cabin. Good Condition. Full price $1400. 743-2296.

37' ALUMINUM LANDING CRAFT, 20' aluminum log salvage boat, any type aluminum boat, Voyaguer aluminum, 941-5313, 939-5758.

FAST, POWERFUL, CAMARO powered, 17' ski boat, custom built trailer, with mags, $2,500 or best offer. 383-0585 or 385-9487.

FISHING CHARTERS AVAILable on East and West Coast of Lower Island. Phone 477-8232.

14' FIBREGLASS BOAT, TRAILer, 50 h.p. Chrysler motor, 8' dingh. Aquaplane. 478-7340.

SHAFT, PROP AND RUDDER repairs at Philbrook's Shipyard. 656-1157.

CANOES
JEUNE BROS OF VICTORIA
570 Johnson 384-4322

CANOE COVE MARINA
Yacht Brokerage
Sidney, B.C., 656-3915

DINGHIES
8' fibreglass dinghies, reversed keel, $170. 478-8480.

33 FT. "A" LICENSE TROLLER. Current license, Fishing condition. Phone 748-9351 after 7.

BOATS WANTED — CASH OR consignment. Oak Bay Marine Sales, 598-3393.

18' SKI BOAT, POWERED BY 327 marine Chev with 4-wheel trailer, $3000 or nearest offer. 642-3668.

PETE'S TENT AND AWNING, boat covers and upholstery. Call 383-8959.

14' BOAT, 20 H.P. MERCURY motor, trailer, large exerciser, 384-4659.

WISH TO CHARTER 28-35 FT. Diesel vessel for one week in July. Experienced. 658-8089.

12' FIBREGLASS BOAT, 12 H.P. motor and trailer, $500 firm. 382-6330 after 5 p.m.

1971 HAIDA SLOOP MK. 11. Fully equipped 261-9245 or 656-5558.

DIESEL FUEL STOVE $100, 642-5690.

1961 GALE 35 H.P., IN RUNNING condition. $125. 382-4062.

80 BOATS and M[ARINE]

REINELLS
CHOICE OF TW[O]
RV 2220 REINELL unit, companion-seat stove and icebox 22 OMC I-O lots of pow[er]
RV 1910 REINELL ful convertible h[ardtop] mance 140 H.P. CRUISER I-O, w[ith] W-S, teak deck, dash
RV 1920 REINELL 18' hardtop, luxury walk-thru w-s. tea[k] padded dash, 140 CRUISER
19' COBRA Full camper top, seats, 185 h.p. SHAW I-O trailer brakes. Reg. $7995 THIS WEEKEND O[NLY]
18' SANGSTER Tex movable hardtop, wing sleep seats, back, 120 H.P. CRUISER I-O foam tion. Reg. $5795 THIS WEEKEND O[NLY]
MORE REINELLS A[RE] ARRIVING TODAY WITH AN[OTHER] BIG SHIPMENT DUE NEXT WEEK
We already have LARGEST STOCK NEW REINELL and we're making BIGGER!
GOLFERS!- HARLEY DAVID[SON] GOLF CARS New and used WE HAVE A H[UGE] INVENTORY NOW IS THE TIME TO BUY!
WORLD of Pleasure
"Next to Clare And Red Lion"
9-9, Saturday
WESPORT OFF[ICE]
2075 Tyron R[d.]
656-5485

SEA & SKI SPOR[TS] WOR[LD]
For Your Bo[at] Pleasure
— GLAST[RON]
— VANGU[ARD]
— STEUR[Y]
'VICTO[RIA]'
642 Burnsi[de]
388-55[61]
'SIDN[EY]'
2520 Beac[on]
656-15[13]
"WHEN ... ASK FOR ... ASK FOR"
Division Garden City Auto

Save w... BOATL... BARGA...
14'4" KENCRAFT seats, 40 h.p. Merc 900 lb. Road Runner PACKAGE PRIC[E]
15' CAL-GLASS — windshield, sleeper rails, camper top, Merc. and controls, Runner trailer. PACKAGE PRIC[E]
16' CAL-GLASS — walk-thru windsh[ield] seats, bow rails, h.p. Merc. and co[ntrols] Road Runner Traile[r] PACKAGE PRIC[E]
DEM[O]
21' REINELL R.U. Bridge, 188 h.p. Me[rc] steering, full instru[ments] plete galley, marine DEMO PRICE
DUNCAN
6045 Trans Ca[nada] Duncan

VAN ISLE
We have 2 vacanc[ies] Dock. To sell you[r] space now. Phone at the Marina for r[...]
28' TROJAN, Co[...] dual controls, 260 FWC, sleep 6, 110 for electric cooking decks, radio and leaving this month,
34' CHRIS. Custom
28' SUPERCRAFT,
31' DIESEL disp.
20' BERTRAM, 1[...] FWC
24' BRANDLMAYR ped
22' BELLBUOY. 2[...]
22' SANGSTER, 1[...]
25' SLOOP, a l[...] cruising sailer wi[th] sails, life lines a[nd] equipment.
These boats may [...] Marina. Bank [...] Some boats open [...]
VAN ISLE MAR[INA] Tsehum Harbour 656-1138

A[...] BOAT T[...]
214 Dundas
BRANDLMAYR, h.p. Mercury, trailers, ex[...] 656-3427.
ALUMINUM CA[...] h.p. McCullough and tote-um pole Offers. 652-1981.
1967 MERCURY ning order, new gallon tank. $250.
NEAR NEW 12' Als custom traile[r] 9½ Johnson $795
1961 40 H.P. M[...] shaft, 479-1869.
HYDROPLANE, glass. $65. 478-48[...]
FOR SALE: boat, good condit[ion]
12' PLYWOOD 10 h.p. Mercury,

ARINE

SKI
'S
D
ITS
lew
Y
Boat
All
it
1
ers
ers
ers
RIA'
e East
51
EY'
n Ave.
13
ales Ltd.
LTD.
DERS?
items, most
display and
hot plates,
rs, Norcold
ges, Magna-
conversions,
Potti toilets,
stic water
12-volt low
12-volt Interi-
ardware, Ice
illing, vinyl
insulation.
L
recirculating
boats, only
LTD.
386-3464
AL
LES
$3,850
ler 155 I-O
$4,595
$8,950
e-aboard
$11,750
Star $2,395
ed $6,995
ss sloop
$12,500
ry $18,900
Demo- incl.
$8,975
TIES LTD.
ilon
idney, B.C.
NG?
have
ohol
lines
's
. Pilots
inghies
kets
lot more!
CKER LTD
386-1308
ACHINE
382-6555
MARINE
ES
Service
kes.
d — repaired.
PANSION
es, cartoppers,
ers, canopies.
porting Goods,
Centre.
MARINE
llage 743-5122
ls, conversion
are and acces-
ed. and Fri.
AGLE, 65 H.P.
½ h.p. Merc,
with brakes.
n., or all day
SPECIAL
equipped with
or quick sale.
310.
ESS CRUISER,
ghy and motor,
xtras. $11,500.
NOW
tegatta
REND
2021 Oak Bay
MARINA
placement hull
$4,500; one 36'
), 656-3913.
AND REPRE-
ronada Scampi
chts. Duncan.
BOAT, WOOD
coating, small
tion. Full price
NDING CRAFT,
salvage boat,
m boat, Voya-
-5313, 939-5758.
UL, CAMARO
ot, custom built
, $2,500 or best
5-9487.
FERS AVAIL-
West Coast of
e 477-8232.
BOAT, TRAIL-
rsler motor. 8'
478-7340.
AND RUDDER
ook's Shipyard.
ES
VICTORIA
384-4321
E MARINA
okerage
, 656-3915
IES
ghies, reversed
NSE TROLLER.
ishing condition.
tr 7.
— CASH OR
k Bay Marine
OWERED BY 327
4-wheel trailer,
fer. 642-3668.
AND AWNING,
upholstery. Call
4.P. MERCURY
large exerciser,
TER 28-35 FT.
one week in July.
089.
BOAT, 12 H.P.
ler, $500 firm.
m.
LOOP MK. 11.
1-9245 or 656-5558.
STOVE $100,
590.
., IN RUNNING
2-4062.

80 BOATS and MARINE

REINELLS
CHOICE OF TWO

RV 2220 REINELL Galley unit, companion-seat, sink, stove and icebox 225 H.P. OMC I-O lots of power $10,489

RV 1910 REINELL beautiful convertible hi-performance 140 H.P. MERCRUISER I-O, walk-thru W-S, teak deck, padded dash $6654

RV 1920 REINELL 18' hardtop, luxury interior walk-thru w-s. teak trim padded dash, 140 MERCRUISER $7175

19' COBRA Full camper top, sleep seats, 185 h.p. WAUKESHAW I-O trailer with brakes. Reg. $7995 THIS WEEKEND ONLY $6295

18' SANGSTER Texada removable hardtop, side wing sleep seats, camper back, 120 H.P. MERCRUISER I-O foam flotation. Reg. $5795 THIS WEEKEND ONLY $4989

MORE REINELLS ARE ARRIVING TODAY WITH ANOTHER BIG SHIPMENT DUE EARLY NEXT WEEK
We already have B.C.'s LARGEST STOCK OF NEW REINELLS and we're making it BIGGER!

GOLFERS!-HARLEY DAVIDSON GOLF CARS New and used
WE HAVE A HUGE INVENTORY! NOW IS THT TIME TO BUY!

WORLD PLEASURE
"Next to Clare Anderson's Red Lion"
9-9, Saturday 'til 5
WESPORT OFFICE
2075 Tyron Rd.
656-5485

SEA & SKI SPORTS WORLD
For Your Boating Pleasure See
— GLASTRON
— VANGUARD
— STEURY
'VICTORIA'
642 Burnside East
388-5561

'SIDNEY'
2520 Beacon Ave.
656-1513

"WHEN YOU ASK FOR MORE ASK FOR US"
Division of Garden City Auto Sales Ltd.

Save with
BOATLAND BARGAINS

14'4" KENCRAFT — Sleeper seats, 40 h.p. Merc. and controls. 900 lb. Road Runner trailer. PACKAGE PRICE $2088.00

15' CAL-GLASS — Safety glass windshield, sleeper seats, bow rails, camper top, 1972 40 h.p. Merc. and controls, 900 lb. Road Runner trailer. PACKAGE PRICE $2295.00

16' CAL-GLASS — Safety glass walk-thru windshield, sleeper seats, bow rails, camper top, 50 h.p. Merc. and controls. 1200 lb. Road Runner Trailer. PACKAGE PRICE $2795.00

DEMO
21' REINELL R.U. 3240 Command Bridge, 188 h.p. Mercruiser, power steering, full instrumentation, complete galley, marine. DEMO PRICE $10,900.00

DUNCAN Boatland
6045 Trans Canada Hwy. Duncan 746-4158

VAN ISLE MARINA
We have 2 vacancies at our Sale Dock. To sell your boat reserve space now. Phone Geoff Simpson at the Marina for reservation.

28' TROJAN, Command Bridge, dual controls, 260 H.P. Chrysler FWC, sleep 6, 110 volt aux. gen. for electric cooking and heat, teak decks, radio and sounder. Owner leaving this month, must sell $18,500

34' CHRIS. Custom, live-aboard $19,500

28' SUPERCRAFT, twin screw $15,500

31' DIESEL disp. A fine sea boat $ 9,500

20' BERTRAM, 160 H.P. Merc. FWC $ 8,950

24' BRANDLMAYR, luxury equipped $8,500

22' BELLBUOY. 215 H.P. FWC $ 7,600

22' SANGSTER, 150 H.P. I-O $ 6,950

25' SLOOP, a lovely traditional cruising sailer with inboard aux., 5 sails, life lines and full cruising equipment. $ 7,750

These boats may all be seen at the Marina. Bank terms available. Some boats open to offers.

VAN ISLE MARINA CO. LTD.
Tsehum Harbour Sidney, B.C.
656-1138 P.O. Box 2130

AL'S BOAT TRAILERS
214 Dundas 383-8233 D-3809

BRANDLMAYR, 13' SUNRISE, 20 h.p. Mercury, unit controls and trailers, excellent condition. 656-3427.

ALUMINUM CAR TOP BOAT, 4 h.p. McCullough outboard motor and tote-um pole and roof racks. Offers. 652-1981.

1967 MERCURY 9.8, GOOD RUNning order, new remote controls, 5 gallon tank. $250. 592-9035.

NEAR NEW 12' THORNES AND Als custom trailer. $350. With new 9½ Johnson $795 firm. 656-5166.

1961 40 H.P. MERCURY SHORT shaft, 479-1869.

HYDROPLANE, ALL FIBREglass. $65. 478-4866.

FOR SALE: FIREBALL SAILboat, good condition. 477-4904.

12' PLYWOOD BOAT, TRAILER, 10 h.p. Mercury, $300. 383-3249.

80 BOATS and MARINE

Marina Park
Ranger 29
One only arriving end of June. Full head room, berths for 5, enclosed head, inboard engine. Racing winches, bow pulpit, stanchions and double lifelines.
$19,598
Main, working jib, deck gear, anchor, lines, fenders. Sail away
$23,495

Morgan
Out Island 28
For Pacific Coast cruising. Full head room, sleeps 7, pressure water, hot and cold shower, Gimballed, alcohol stove with oven in lge. galley, shore power, 70 gal. water, hot and cold pressure water throughout. Diesel power with all instruments, 20 gal. fuel, stainless bow and stern pulpits, stanchions and single life lines with double gates, main and jib halyard winches, Genoa winches. Main inc. reef points and working jib. Bottom paint. This a complete ready-to-sail yacht.
$28,900
Out Island 28, 33, 36, 41

Used Boats

22' EXPRESS CRUISER, mahogany planked hull, double planked bottom, celastic decks. 185 G.M. F.W.C. Immaculate $4980

23' DISPLACEMENT CRUISER. Lge. cockpit, very well constructed, 42 H.P. Grey. F.W.C. Very complete $3985

23' EASTERN SEASKIFF. Mahogany Lapstrake hull, teak decks and sidewings. 2 bunks and head forward. 215 Interceptor. F. W. C. Major rebuild '71 Classic $6200

25' BERTRAM, twin Mercruiser 120 I.O., sounder, furnace, dinghy. Like sports boats? $14,980

15' Daysailer, 5 aux. fun. $850

Marina Park Yacht Sales Ltd.
2060 White Birch Rd.
Sidney 656-4222

WORLD OF PLEASURE
WESTPORT MARINA
2075 Tryon Rd., N. Saanich

POWER	
18' Islander	$ 5,300
26' Grenfell	$ 8,700
23' Fiberform	$ 8,900
28' Trojan	$21,000
28' Monk	$ 4,500
32' Monk	$11,000
36' Canoe Cove	$23,000
23' Glascraft	$11,000
36' Chris Craft	$28,000
SAIL	
38' Sparkman and Stephens	$38,500
32' Brandymyer	$20,000
13' Enterprise	$ 1,200
NEW POWER	
21' Corbra Jet	$ 8,495
18' Sangster	$ 5,553
21' Reinell	$10,859
17' Reinell	$ 6,199

GEORGE BARR
656-5434
WORLD OF PLEASURE

S—E—L—L—I—N—G
Your Boat
SAIL or POWER
We have a lengthy list of people just waiting to go cruising.
Let us look after all the details and worries re: Financing, registrations, trades and surveys, etc.
George Barr
WORLD of PLEASURE
Brokerage Division
Westport Marina — 656-5434
Evenings 598-3728

DELUXE 35' AFT STATEROOM MODEL
35' double cabin, dual control, command bridge cruiser. Deluxe interior furnishings, teak hull, twin Chrysler V-8 power. Fully equipped. Radio, sounder, pilot, anchor winch, etc. See this one for that separate Aft Stateroom. $37,950.
CANOE COVE MARINA
Swartz Bay, Sidney, B.C. 656-3915

NEW CONDITION 23' HOURSTON Glasscraft, fresh water cooled, only 150 hrs. on meter. Electric fawcetts, propane stove, ice box, 30 gallon stainless steel fresh water tank, depth finder, compass, many extras, sleeps 4 or 5. Original cost over $15,000. Asking $10,500. World of Pleasure, Westport Marina, 656-5434.

32' MAST HEAD, SLOOP, "Rutil" mahogany, new teak deck, 4 sails, 1973 Volvo Penta MD-1 Aux. fully equipped for cruising and live aboard. Fireplace and wood stove. A real buy. See at Comox Wharf. Write J. Vandervelde, General Delivery, Comox, B.C.

SAFETY FOR YOUR FAMILY AND YOUR BOAT
Floater coats and vests, D.O.T. approved life jackets, fire extinguishers, flares, life rings, pumps, anchors and many more at
SHIP CHANDLERS (McQuades)
1252 Wharf St. 383-1141

NEW 24' OUTBOARD POWER work-pleasure boat; never used; professionally built in fibreglass; dory type centre console style with all fittings, teleflex steering, morse controls; complete with new 1973 Evinrude Norseman 40 o.b.. $2995. Ph. 479-7953.

23' CABIN BOAT, FIBREglassed plywood, marine power unit, requires painting and cabin work but can be put to immediate use for family pleasure. $500. 246-9211 or 246-4037.

18'6" BRANDLMAYR, 95 H.P. Mercury and 6 h.p. Johnson; excellent shape; Holsclaw trailer, electric winch; compass, C-B radio, Rev. counter, speedometer. Phone 592-2104. $3,050.

36' CONVERTED FISH BOAT, Aniak, diesel powered. Ship to shore radio, a good deep sea vessel for cruising and sports fishing. Reduced to sell, $4900. Deep Cove Marina. 656-2810.

CANOE COVE
Bertram Express Cruiser, twin 120 h.p., F.W. cooling, transom steps, camper top. One of the world's famous fibreglass hulls. 656-3915 or 598-5421.

TOURING KAYAKS
Designed for sailing with outrigger from $250.
Eldorado Plastics Ltd.
540 Williams St.

OLDER MODEL 27 FT. OWENS, sleeps 4, oil stove, head, 104 F.W.C. Gray gas, excellent family boat. Asking $2750. Offers considered. 537-5455, Ganges.

28' DISPLACEMENT, GOOD family cruiser, sleeps 4, sink, stove, Iceboxr Willys motor, dinghy and outboard included. Owner transferred. 656-2655.

24' PLANKED CRUISER WITH Chrysler inboard, spacious interior, new condition, with dinghy and outboard, $3,750. Deep Cove Marina, 656-2810.

SAIL CHARTERS FROM SALT Spring Island. Catalina 22, $165 per week. Cal 25, $250 per week. Write to Box 64, White Rock, B.C., or Ganges 537-2932.

SAILBOAT CHARTERS
Cal 25 and 28, Cat 27, Col 26, from $275 week. Nanaimo Charters, 162 Pacific Terrace, Nanaimo, 758-9641 or 754-5419.

23 FT. BRANDLMAYR OUTboard cruiser. Sleeps 4 in cabin, 2 in fully canvassed cockpit. Enclosed head. Ready to go. $2295 or trade for house trailer. 384-9977.

PELAGIC PACIFIC FIBREGLASS MATERIALS
4 Huron St. 386-1811

JENKINS MARINE
Building, renovations, and repairs on wood and fibreglass boats. Custom fibreglassing. 479-2244, 479-6038.

80 BOATS AND MARINE

BAYLINER Boats
Introductory OFFER

QUARTERMASTER 1950
170 Volvo, deep V hull, bow rail, stern rail with ladder, compass, electric wiper, sleeper seats, full canvas. On E-Z loader trailer.
Reg. Pkg. $7300
Introductory Offer
$6395

JAMAICA 1950
Bowrider
Tri-hull, walk-through windwhield, horseshoe bow seats, convertible top, bow rails and 170 Volvo I-O. Electric wipers, compass, stern rail and ladder.
Reg.: $6495
Introductory Offer
$5696

LIBERTY 2150 CUTTY CABIN
Deep V lapstrake hull, 165 h.p. Mercruiser, I-O, Marine head, stove, ice box, and complete camper top, stern ladder and compass
Reg: $8695
Introductory Offer
$7395

HORWOOD MARINE LTD.
(Div. of Horwood Mazda)
Pandora Ave.
(across from B.C. Hydro)
385-1451

"It's the service that sets us apart"
SPRINGBOK ALUMINUM

	Reg.	Sale
9-ft. Scamper	238	$220
11-ft. Cartop	$309	$265
11-ft. Canoe	$259	$220
12-ft. Seasprite	$355	$200
14-ft. Sportsman	$481	$415
14-ft. Camper	$583	$510

FLOATATION JACKETS
The famous MUSTANG FLOATER jackets. Canada's first and finest Floatation garment . . .
Available in Orange Vests flourescent Small, Medium, Large $23.95
Available in Navy Blue Jackets Small, Medium, Large $39.95

DISCONTINUED LINE OF OUTBOARDS
5 only 55-hp BEARCAT 4-cycle outboards
Operates on regular auto fuel without mixing of oil. Comes complete with controls and tank. Rugged, economical, safe, and quiet.
Regular price $1795
Discontinued and now priced at $1495

GIBSON POWERCRAFT CENTRE LTD.
2520 Gov't. (Near Bay St.) 382-8291
2300 Canoe Cove Rd., N. Saanich 656-4365

PREVIOUSLY OWNED
Quality Yachts

26' Chris Craft	$8,700
26' Customcraft	$14,200
27' Starfilite	$11,200
28' Grenfell	$15,500
33' Glen Witt	$28,500
36' Grenfell	$43,000
30' Grenfell	$15,500
30' Coronet	$25,000
35' North Sea Trawler	$35,000
38' Converted Troller	$20,000
38' Monk	$29,500
40' Garden Express	$60,000
41' Monk	$48,000
New to West Coast	
26' Nimbus diesel	$22,000
Mason Boats from	$7,500

CANADA-GREY
YACHT SALES LIMITED
P.O. Box 3056, Vancouver 3
Phone 687-9113 or 327-5951

DIVERS—SAVE $50
METAL DETECTOR — White's Amphibian model, regularly $219.50, one only at $169.50. We stock a good range of White's Detectors with waterproof loops, $79.50 to $289.50. THE ROCKHOUND SHOP, 850 Tolmie. 388-5341. (Closed Mondays.)

COLUMBIA 26, "VANDAL" fully equipped for cruising or racing, 5 Miller sails, 1 Mack sail, full spinnaker gear, speedo; compass, 5 Barlow winches, de luxe interior, Mercury 9.8 motor, perfect condition. 388-5049.

17' KC THERMOGLASS
Private sale, Volvo I-O wide track tilt trailer, plus boating essentials and options, asking $4,950, your offer, 656-2557.

22 FT. GLEN L, CELLO finished, 6 cyl. Pontiac, stern drive, galley, head, 2 bunks, $1800. Cowichan Bay 748-8444.

FOR CHARTER THIS SUMMER, 24' fibreglass sloop, sleeps 4. Fully equipped. $125 per week. Enquiries 592-3986 evenings.

17 FT. K AND C THERMOGLASS boat, full canvas top, 120 H.P. Merc cruiser. As new condition. $3500. 245-3340. Ladysmith.

18' PLYWOOD CABIN BOAT, 40 h.p. electric, sink, stove, sleeps 2, $955. 477-3919 after 5.

WANTED: PARTS FOR 1953 Johnson 10 H.P. outboard. motor. 592-9163.

24' FIBREFORM SAN JUAN with 215 h.p. Merc Cruiser. Many extras. 477-4958.

1970 "JOHNSON" 60 H.P. ELECtric, short shaft, fresh water only. Phone 592-3629 after 6 p.m.

14' ALUMINUM STARCRAFT plus 15 hp Evinrude outboard. Call after 6. 477-9716.

14' OK DINGHY SAIL BOAT, $300 or best offer. 386-7415.

14' ALUMINIUM CARTOP BOAT, 6 h.p. Evinrude, 477-2979 evenings.

1970 60 HP EVINRUDE ELECtric, never in salt, $850. 477-8035.

TWO MARK 75 MERC OUTboards. $500 or best offer. 477-8232.

80 BOATS and MARINE

PACKAGE DEALS
1973 K and C THERMOGLASS BOATS

14'3" Deep V FASTBACK, glass windshield, camper top, windshield wiper, foam flotation, mechanical steering, sleeper seats, 40 h.p. Evinrude electric, 900 lb. EZ loader.
List price $2956.
PACKAGE PRICE $2595

16' DEEP V SIDE WING, camper top, windshield wipers, foam flotation, mechanical steering, sleeper seats, 50 h.p. Evinrude. List price $4,038.
PACKAGE PRICE $3550

17'6" DEEP V SIDE WING, camper top, windshield wiper, flotation, mechanical steering, sleeper seats, stern jump seats, 65 h.p. Evinrude electric, 1600 EZ loader. List price $4803.
PACKAGE PRICE $4,195

17'6" DEEP V I.O. deluxe as above, 115 h.p. Volvo stern drive. List price $5404.
PACKAGE PRICE $4895

Package prices include installation, lifejackets, paddles, bow and stern lines, bumpers and cleats.

ALL BAY MARINA
BOATS MOTORS TRAILERS SALES PARTS SERVICE
2238 HARBOUR, SIDNEY • 656-3167

23' CLINKER DISPLACEMENT, well equipped, sleeps 2, head, large cockpit area, 2 cylinder Steward Marine, low maintenance, very economical. Boat and engine in Bristol condition, new 12 volt piston. To be sold this weekend for reasonable offer to $2250. Owner moving. 652-3056.

26' CUTTER, VAN DE STADT design, built of steel, Germany. Crossed Atlantic and Pacific Oceans, Albin auxiliary inboard, full cruising inventory and ready for extensive offshore voyaging. $6,850. Cove Yachts Ltd., R.R. No. 1 Duncan 746-5021.

IMMACULATE
14 Ft. K. and C. Thermoglas, 90 h.p. Johnson, heavy duty trailer. Speed over 40 m.p.h. with skier. Replacement value $3800. Open to offers. 477-3258, 1856 San Pedro.

92 SPORTING GOODS

SIMPSONS Sears

LACROSSE
Equipment Reduced
30 Per Cent

MOUTH GUARD
Reg. 1.59 ea. SALE PRICE $1.11 ea.

KNEE PADS
Reg. 4.99 pair SALE PRICE $3.49 pair

GLOVES
Reg. 15.99 pair. SALE PRICE $11.19 pair.

SHOULDER ARM PAD
Reg. 6.99 ea. SALE PRICE $4.89 ea.

SHOULDER ARM PAD
Reg. $5.99 ea. SALE PRICE $4.19 ea.

BACK PAD
Reg. 10.49 ea. SALE PRICE $7.34 ea.

RIB PAD
Reg. 8.49 ea. SALE PRICE $5.94 ea.

STICK
Reg. 16.99 ea. SALE PRICE $11.89 ea.

GOALIE STICK
Reg. 24.98 ea. SALE PRICE $17.48 ea.

PERSONAL SHOPPING ONLY WHILE QUANTITIES LAST.

SCUBA DIVING
ROCK CLIMBING
CANOEING
Summer is the season of ADVENTURE. We teach what summer is all about. Next Scuba course begins June 24.
AUQAKNOX DIVE CENTRE
943 Yates St. 386-2525
(Div. of Bosun's Marina)

30-30 Win. $95; 375 Cogswell $295; 243 Huso. $189; 50 Cal. Hawkens W mold; Win 101-12 $375; 12 CIL pump $97; 20 Beretta O-U $449; 22 Reck $54; 41 S-W 22 $189; 22 Hi-Stan $59; S-W 38 stainless 2" $179.
BUY—SELL—TRADE
Use our lay-away plan
1307 Broad 385-3429

Scuba Instruction
Instructor: Dan Hall
Certified by N.A.U.I., Y.M.C.A. and B.C. Safety Council Course dates, June 14th and July 9th. Phone Bill Young 383-2522 days, Dan Hall 478-7808 evenings.

ANNIVERSARY EXPANSION SALE
10-20 per cent off on camping equipment, fishing equipment, baseball accessories, tennis raquets, cartoppers, canoes. 479-4232, Royal Oak Sporting Goods, Royal Oak Shopping Centre.

ARCHERY!
Robinson's
Since 1929
Sets for beginners
—Specialty tackle for the expert.
1307 Broad St. 385-3429

WATCHES FOR THE SPORTSMAN
Omega Speedmaster Professional Chronograph. Rolex Oyster Perpetual Explorer, automatic with date. $180 each or nearest offer. 598-2913, for further details.

DIVERS
Be warm and comfortable in a made in Canada wet suit. Colors, quality and prices. Check and compare. 832 Fisgard.
FRANK WHITE'S SCUBA SHOP

VICTORIA DIVING. PROFESsional diving services at reasonable prices. 24 hour service. Free estimates. 384-1086.

TWO WINCHESTER 30.30 NICKel steel barrels; .308 semi-automatic Winchester. 384-5016 after 5 p.m.

BROWNING SEMI-5 WITH 28" ventilated rib barrel, Lee Enfield 303, case is included. 479-7086.

SHARKSKIN NEOPRENE WET suit for boy or man 115 lbs. by 5'3". 383-4679 after 6 p.m.

RAY'S SPORTS CENTRE
LACROSSE STICKS
1692 Douglas 385-6312

WANTED TO RENT OR BUY Scuba Gear to fit 6', 150-pound man. 383-2622.

2-MAN NYLON TENT, PACK sack and down sleeping bag. 592-2326.

HAND GUNS AND RIFLES FOR sale. Phone 383-6224 after 6 p.m.

93 CAMERAS, SUPPLIES AND PHOTO FINISHING

SUPER SPECIAL
Keystone everflash cameras

K-10's	$39.95
K-20's	$49.95
K-30's	$59.95

BILL'S PHOTO SUPPLY
1672 DOUGLAS 383-7443

WE PAY CASH
CASH
for used cameras, accessories, darkroom equipment, etc.
ELECTRIC EYE 386-0333

PHOTO WORKSHOP — DARK room rental, professional equipment. Phone 746-7353, Peoples' Photography at the Farmers' Plaza, 2 miles south of Duncan.

MAMIYA C330 W-80 MM LENS, w-180 mm lens, w-Gosser Luna Pro Light meter, w-Professional Carrying case, $400 firm. Phone 478-5115.

NIKON FTN, KALIMAR, B AND H 16mm sound projector, etc. 658-8140.

HANIMEX 400 MM TELEPHOTO lens, new, $75. 383-4071.

PHOTOGRAPHIC ENLARGER and equipment. 592-1321.

KODAK 8 MM MOVIE CAMER and projector, 383-7070.

93 CAMERAS, SUPPLIES AND PHOTO FINISHING

SIMPSONS Sears

Camera Counter
HEADQUARTERS FOR
Canon F-1
Canon FTb
Canon TLb
Minolta SR-T 100
Minolta SR-T 101
Minolta SR-T 102
Praktica LTL
Praktica LLC
This week's 'SPECIAL'
CANON T1b with 1.8 lens and case $199.98
See our complete selection in these fine cameras
PHONE 388-9111
LOCAL 203

Hilton Photo Supplies Ltd.
Trans-Canada Highway
Chemainus
Drawer 750 Ph. 246-3311

VPS
— Fast fotofinishing at —
— Low, low prices at —
VICTORIA PHOTO SUPPLY
1015 Douglas St. 385-3458

PROJECTOR AND SCREEN, new regular $150 value, $90. 385-0067.

96 RANGES, STOVES and FURNACES

GENERAL ELECTRIC 40" kitchen stove, white finish, oven with broiler element and warming oven, two utility drawers, Calroyd elements, $50, good condition. 383-9960.

ENTERPRISE OIL-ELECTRIC combination with fan, included 20 gallon gas lined water heater with 120 volt electric booster. Oil stand and drum excellent working condition. Asking $55. 592-9428.

WESTINGHOUSE 39" TABLE top range, good working condition, $35. 385-7061.

WESTINGHOUSE GREEN stove, used 18 months, $150. 478-8266.

HOMSTRAND 2-BURNER counter top model alcohol stove, spare jets, as new, $85. 592-1393.

40" ELECTRIC RANGE, 4-BURNer, deep well cooker, double oven, $30. 384-7380.

MOFFAT RANGE. WHITE, 30", window in oven, firm $50. 592-7646, ninety-seven

30" FAWCETT ELECTRIC range, good condition. $85. 477-9406.

OLDER ELECTRIC STOVE, FRIGidaire, 30", $100. 652-3569.

NEARLY NEW HORIZONTAL furnace. 388-5817 after 3.

ELECTRIC RANGE, $10. 24". Phone 383-9857.

97 FURNITURE

QUEEN-SIZE HOLLYWOOD BOX spring and mattress, heavy-duty frame with large casters. Mattress cover, and bedspread, $195. Triple dresser 72" long, 9 drawers, 60" tilting mirror, dark wood, $95. Dark brown dining room arborite table 6 chairs, $45. 382-5547.

TEAKWOOD SIDEBOARD, COLONial maple dining table with 8 chairs, beds and mattresses, students writing desk, highboy, redwood lounging chairs, teak radio console, ratan furniture, Maytag washer and dryer, 2 refrigerators. Everything reasonable. 592-0580.

SALE OF OFFICE FURNITURE Executive desk 72" by 36", secretarial unit with run off, 2 teak desks, swivel chairs, steno chair, and drafting chair, 6 arm chairs, 2 side chairs. 384-6024 between 9 a.m. and 12 noon Monday to Friday.

BUY—SELL—APPRAISE
KILSHAW'S AUCTIONEERS
1115 Fort 384-6441

LUNDS AUCTIONEERS
WE BUY AND APPRAISE
926 Fort 386-3308

DARK DOUBLE BEDROOM suite, $65; Duncan Phyfe table, $70; pink chesterfield and chair, $65; desk, stool and swivel chair, $40; kitchen table with 4 chairs, $45. 656-3845.

DINING TABLE, 3 LEAFS AND set of 5 oak chairs (1898), $175. Oak sideboard, large dresser and other old furniture. Duncan. 746-6922.

PAY CASH AND SAVE
PANDORA FURNITURE LTD.
See Our Ad Under Miscellaneous
NEW AND USED FURNITURE
1050 PANDORA AVE.
383-6319

ENTIRE CONTENTS ONE bedroom suite, cost $3500 fourteen months ago, for $1500 firm. 383-8086 after 6 p.m.

BEDROOM SUITE, MODERN, double dresser and chest, box spring and mattress, good condition, $95. 478-3584.

DINING ROOM SUITE; LARGE wicker chair; arm chair; bedside table; chest of drawers. All for $35. 383-6795.

MOVING — DAYBEDS, AS NEW; carpets; TV's colour and black and white; and miscellaneous articles. 382-4519.

ROSE COLORED CHESTERfield suite, good condition, $75 or best offer. Phone after 4 p.m. 383-5218.

LIVING, DINING AND BEDroom furniture, 1956 Landsend Road, North Saanich, Saturday-Sunday, 12 noon-6 p.m.

HEAD BOARD AND FRAME only for double bed, dark wood, $10, 477-5673.

CARVED OAK HALL STAND. Inlaid oak table. Good miscellaneous furniture. 383-8311.

TAN ARBORITE KITCHEN table, 3x4', 2 leaves, 6 chairs. $35. 592-2801.

SPOT CASH
For good furniture-appliances
ROYAL FURNITURE 388-9021

CHESTERFIELD SUITE, $225, Danish Teak 3 seat sofa, $135, both excellent condition, 382-7450.

BURGUNDY DAVENPORT AND chair, very comfortable, best offer, After 5, 385-9897.

FANTASTIC SALE
Spanish furniture, almost new, Call 386-7988.

SMALL AND BOYES LARGE 3-piece chesterfield suite, $125. 592-3276.

VILAS TABLE, 38X60, 2 LEAVES, new condition, $200. 382-6519.

GOOD CONDITION SECTIONAL couch, $100. 383-8118.

BED, 48" WIDE, BOXSPRING and mattress $45. Phone 478-2393.

DOUBLE BED, HEADBOARD and footboard. 382-6889.

CORNER CHESTERFIELD suite, as new. 385-8035.

97 FURNITURE

JUNE CLEARANCE
All chesterfield suites, bedroom suites and dining-room suites reduced to clear. Save up to 25 per cent.
Terms and free del.
CONTINENTAL FURNITURE
Div. of Monarch Store
716 Johnson
386-2458

2 REPOSSESSIONS
on conditional sales contracts of household furniture which have expired now offered for sale by cash or terms. Consisting of 2 chesterfields, 3 5-pce. bedroom suites, 2 sets of queen size box spring and mattresses, 2 sets of end tables, coffee tables, 2 kitchen suites. Contact Mr. Art Johnston, Mid-City Acceptance Corporation, representative at 386-2458.

VILAS
GENUINE VILAS FURNITURE. WE SHIP ANYWHERE IN B.C. BROCHURES ON REQUEST. CONTINENTAL FURNITURE, 716 JOHNSON STREET. 386-2458.

BEDROOM SUITE, FRENCH Provincial, Andrew Malcolm, 3-piece, perfect condition; Colonial hide-a-bed, excellent condition; green wing chair, excellent condition, small bookcase; large mirror; Wurlitzer organ, mahogany finish, excellent condition. 598-5059, 6-7 p.m.

MAPLE 7-PIECE DINING SUITE. Excellent condition. 748-8478, Cobble Hill.

98 TV, STEREO, RADIO SALES AND SERVICE

Rent
OR
Rent to Own
— COLOR TV —
BLACK AND WHITE OR STEREO
Call Now
MAIS TV
Sales and Rentals
385-2435

BUTLER BROTHERS
RENT TV
FOR JUNE
½ PRICE
FOR JULY
1720 Douglas 383-6911
(ACROSS FROM THE BAY)

STEREO PACKAGES STARTING WITH ADMIRAL AM-FM stereo with tunnel reflex speakers and mini changer, $149; or Admiral AM-FM with speakers and 8-track player, $20 off, now $109; or same as above with built-in record changer, $149. Morse special package AM-FM stereo with 8-track, record changer, stand, head phones record and cartridge only $189; four channel 8-track with tunnel reflex speakers — save $30, now $269.
BUTLER BROTHERS
1720 Douglas 383-6911
(ACROSS FROM THE BAY)

RENT COLOR TV
1st Month Free
WHEN YOU RENT FOR THREE $48 FOR 3 MONTHS (MIN.)
Brand New Sets
(first 10 customers only)
C. TAYLER
HOME APPLIANCE LTD.
383-3281
707 JOHNSON

CAV ELECTRONICS LTD.
758 YATES 388-6564
Marantz, Quad, Crown, EPI, Harmon-Kardon, AR, Revox, Bose, Fisher, Tandberg, Advent, Dual, Thorens, Shure, ADC, Stanton, Decca, SME, Dayton-Wright, Koss, Dolby, Watts, Sinclair, Scotch, RSC, Micro.

WAIT!
Before you buy a stereo come to House of Stein's Grand Opening, June 29 and 30, 721 Yates Street, 386-2935. Free coffee and donuts.

HAVE PURCHASED SIMPSONS-Sears stereo component system, selling Marconi 3-way combinat'on, black and white TV, with AM-FM radio and phono stereo; stereo in good working condition, $75. 479-4151.

GRADUATION GIFT?
The ideal gift — cassette tape recorder complete with carrying case, AC adaptor from $34.95.
B.C. SOUND and RADIO SERVICE
931 FORT 383-4731

FOR SALE: 8-TRACK CAR stereo player, plus 2 speakers. Brand new, never been installed. Won as prize and not required. Complete, $45. Worth much more. Phone 384-1670.

TV RENTALS
From $7.00 PER MONTH
A reliable rental service
MAIS FURNITURE
1821 Cook St. 385-2435

HAVE PURCHASED SIMPSONS-Sears Silvertone colored TV, selling 2" West black and white, low boy console, good condition, $59. 382-6337.

COMPLETE REPAIR FACILITIES for all types of stereos at our new address.
NO. 4 — 2325 GOV'T
CORONA STEREO 388-5311

RECONDITIONED BLACK AND white TVs with 3-month guarantee, from $50. City Centre TV, 3970 Shelbourne, 477-6971. Next to K-Mart in the Mall.

NORESCO, DUAL, TANDBERG
Uher Akai Philips AKG.
Jordan Watts Sennheiser
HUDSON'S TAPE CENTRE
1543 Fort St. 382-0923

21" FLEETWOOD CONSOLE TV WORKS LIKE NEW! $79.95
BUY-RITE FURNITURE LTD.
704 VIEW ST. (DOWNSTAIRS)
TEL: 385-4744

MUST SELL, COMPLETE stereo system, excellent condition, new, Sherwood receiver, Lenco turntable, 2 large speakers, Teac reel-to-reel tape recorder 385-4902.

CLEARANCE SALE ON 1973 26" Philips color TVs from $469.
ATLAS STEREO AND TV
763 Fort 385-2712

SMALL COMPONENT SET, 2 speakers, AM-FM radio, 8-track tape plus tapes. $135 or best offer. 382-1960.

HEADQUARTERS FOR CITIZEN band radios (C.B.) warehouse sales. Macdonald Furniture Mart. Pandora and Broad. 383-1171.

SANSUI 210 STEREO RECEIVER. Electra EDI0X speakers, $375. 477-5470 after 6 p.m.

FM ANTENNA AND ROTOR, 4 months old, $100 new Asking $60. 598-2004 between 6-8 p.m.

STEREO TAPE RECORDER OKI 300, 2 speakers, $125. 479-5897.

PHILIPS TRANSISTOR AMPLIFIER, Garrard turntable, 592-6818.

SOLID STATE STEREO, 2 speakers, $25. 386-6916.

The Daily Crossword Puzzle

By R. A. POWER

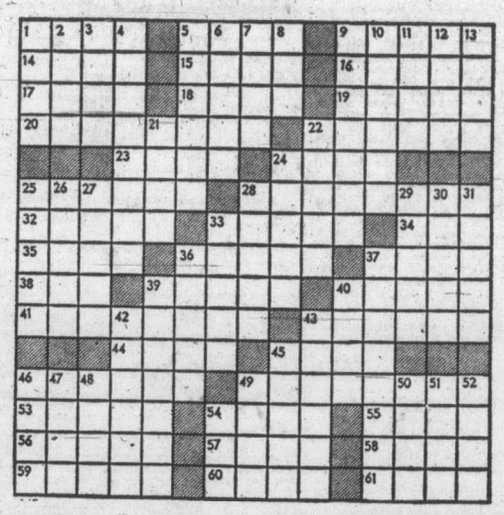

ACROSS
1 Glorify
5 Roman writer
9 Compositions
14 Feminine suffix
15 Have — opinion of
16 Chou ----
17 Get — on a horse
18 Ready for plucking
19 Boorish
20 Chemical compounds
22 Dull persons: Informal
23 "You said it!"
24 Twofold
25 Electrical device
28 Abduct: 2 words
32 Whimpers
33 Capacity to appreciate
34 State: Abbr.
35 Among
36 Ending with cons and form
37 Prefix with meter
38 USA's neighbor
39 Get - ---- out of
40 Expanse of land
41 Weaken
43 Ugly old women
44 Fish
45 Destiny
46 Dentists' concerns
49 Makes whiskey
53 Nautical shout
54 Order
55 Hard fatty tissue
56 Lake vessel
57 Actress ---- Bancroft
58 Bird
59 African antelope
60 Venison source
61 Garment feature

DOWN
1 On the slim side
2 Against: Prefix
3 Standard quantity
4 Made bad
5 Nick -----: Fictional hero
6 Stranger
7 The very best
8 Be obligated to
9 "Well! I do -------!"
10 Ungovernable
11 Enthusiasm
12 Chore
13 "— boom bah!"
21 Actor Leon
22 Swear
24 Italian poet
25 Separate
26 ---- being
27 Side oneself with: Var.
28 Come to an end
29 Body of water
30 Kind of comedy
31 Darts
33 Openings
36 Russian mountains
37 Verbal commitments
39 Turned away
40 Gait
42 Good judgment
43 London native
45 Girl's name
46 Nutmeg product
47 Geometrical shape
48 Flannel
49 Take on food
50 Fisherman's purchase
51 Miss Horne
52 Stanch
54 Temporary fashion

Yesterday's Puzzle Solved:

R	A	M	P		W	H	E	L	P		O	P	A	L
A	L	I	A		A	I	L	E	R		R	A	L	E
M	I	C	R	O	S	C	O

100 MISCELLANEOUS FOR SALE

LIVING ROOM FURNITURE

2 pc Colonial chesterfield suite $399.00, 2 pc Spanish chesterfield suite $499.00, modern 2 pc chesterfield $179.00, to $244.00, hide-a-bed with matching chair $239.00, single hide-a-bed chair size $179.00, drop arm love seat $119.00, recliner $89.00, maple cape cod rocking chair $95.00, swivel rockers $119.00, convertos $49.50, 9x12 rugs $69.50 to $149.00, table and floor lamps, coffee and lamp tables priced to sell, cedar chests $59.00 and $69.00, single beds $34.50 to $75.00, rollaway cots $22.50 to $39.00, bunk beds $139.00, bedroom suites $95.00 to $399.00, chests of drawers $16.50 to $69.00, dressers $37.50 to $79.00, desks $22.50 to $64.50, bookshelves $9.50 to $22.50, 7 pc maple dining set 42"x60" table plus 3 leaves, 1 arm chair, 5 side chairs $549.00, piano (Danemann Co. London) $395.00, Simplicity washer spin dry $119.00. Use your Chargex.

PANDORA FURNITURE LTD.
New and Used Furniture
1050 Pandora Ave.
383-6319

NOT BECAUSE OF POPULAR DEMAND BUT BECAUSE I NEED THE MONEY OUR CLEARANCE SALE Continues for 1 more week.

HUB FURNITURE
Victoria's largest selection of quality used furniture.
730 Johnson 384-6425

CLOSING OUT SALE
OAK BAY ORNAMENTAL
2075 Cadboro Bay Rd.
Firescreens, fireplace accessories. Wrought iron planters. Gifts, lamps, shelf units. Many items below cost. Everything must go to make way for new company handling soft ice cream, snacks, etc. Watch for opening date.

LEAVING TOWN—MUST SELL THIS WEEKEND — FIVE SHEEP, OLD LEADED WINDOWS, 2 COUCHES, OLD MAHOGANY, CORNER CUPBOARD, MISCELLANEOUS CLOTHING, LAWNBOY MOWER, PLUS MISCELLANEOUS ITEMS.
BAILEY ORCHIDS — 479-4177
1055 TRANS-CANADA AT GRANGE

SUNBEAM GOLD MIXMASTER; sewing cabinet; tri-light; large games room or workshop light fixture; deep fat fryers; kettle; skates; bowling shoes; Bissel rug shampooer; meat cutting board; Toastmaster toaster; Hoover broom; Phillips electric knife; 8 mm camera and light bar. 120 bass Hohner accordian. 382-4326.

110,000 BTU LENNOX PROPANE fired furnace, near new, firm $250. Trailable cement mixer, no motor. 5 squares of Westex square butt shingles, Tri-tone brown, $7.50 square. 6 piece cast iron boiler, offers. Aluminum windows, 10x4', 6x4', 4x4'. 656-1204.

16" RCA PORTABLE BLACK and white TV. Hoover vacuum with attachments. 2 pair of cream, lined drapes 45". Man's jacket size 42, shoes, pants, and shirts, large size. Jam bottles. Girls clothing and other items, used armchair. 385-0178.

HAVE PURCHASED SIMPSONS-Sears Coldspot frost-free refrigerator, selling older Amana auto defrost, 2-door fridge, with BOTTOM FREEZER, fridge on top 8 cu. ft. Excellent condition, $125 or best offer. 32"x69"x27". 658-5454.

PRETTY, INTELLIGENT, trained kittens, one grey, one cream. Ladies smart, new shoes, 8 and 8½, raincoat, knitted coat, 16; Electric frypan; rose and tan Chinese rug; double mattress. 386-9780.

BASEMENT SALE, 6309 OLD East Road. Saturday, 10 a.m.-4 p.m. Propane furnace. Metal asbestos chimney. Electric baseboard heaters. Laundry tubs. High chair. Crib. Clothing. Miscellaneous items. 652-3498.

MATCHING SET RCA WHIRLpool washer and dryer, $135. Coleman Catalytic heater $10. Student's small desk, $20. Single box spring, mattress and headboard, $45. Motorcycle helmet, $10. 385-5335.

GARAGE SALE, 901 TULIP, stereo tape and record player, Hoover washer, bass amp, 3 horsepower Stratton, equalizer trailer hitch, baby items, clothes and miscellaneous. 479-2256.

MOVING, MUST SELL ANTIQUE chair, $40; mahogany desk $150; attractive set of black and white English china, 7-place setting plus extras, $24. Please make offers, 385-5810.

TOWN TRADING AND SALES Gifts, TV, buffet, crib, sewing machines, many other items on display. Come in and browse in our second-hand store, 300 Island Highway at Helmcken Rd., 479-7731.

CONTEMPORARY CHESTERfield and chair—blue. East Indian wool rug, 9x12, natural background with colors green, blue, rose and gold. Both excellent condition. Offers? 478-2558 evenings.

9X12 TENT, $20; 10" HD RADIAL saw, Craftsman, with vac; colored TV as is, $60; 2 barbecues, $5 each; 1 steel guitar and amp, $45; radio and record combination, $20; 385-5334.

1 SHEET PLEXIGLASS, 3'X8', 1 wrought iron railing, 8'x32", 1 apartment size crib and mattress, Curity baby bottles, 2 pair lined drapes. 1 shag rug 6x9, miscellaneous baby items.

16' CADORETTE CANOE, PADdles and padded seats, excellent condition, $185. 4 Valiant wheel covers, convertible dust boot, good condition, $30. 2-man rubber raft, oars and repair kit, $25. 478-1960.

TWO PAIR $300 CUSTOM MADE drapes, 6 months old, greens and beige stripe, cover approximately 12' each pair. Asking price $100. Phone 477-4514.

TRAILER HITCH, MIRRORS, and brake set up, $85. Centre section 3 piece chesterfield $50. Starter set Oil Paints $25. Size 39 Tuxedo $50. 382-6447.

WAGON WHEELS, ANTIQUES, garden tools, Aga Cooker. Miscellaneous, 9 a.m. to 3 p.m., Saturday and Sunday. 6794 Veyaness Road, off Keating X Rd.

GOOD SECONDHAND DOORS; one front with glass, two patio with plate glass and three inside doors. 592-7646.

SPEED QUEEN WRINGER washer; 10 ft. green and white awning; hand lawn mower. 652-3434.

BRITISH INDIA WOOL RUG, light beige, $300; dishwasher, $75; solid mahogany 9 piece dining room suite, $500, 598-3620.

KING SIZE BED WITH GOLD padded headboard, as new, $195. Radial arm saw, $125. 386-8501 after 10 a.m.

1 KIRBY UPRIGHT VACUUM, $90. 1 Eureka, near new, with beater bar, $75. Phone 656-5596 or 479-7780.

USED DOMESTIC REFRIGERator, 11 cu. ft., modern, $99.50. Thetis Lake Campgrounds, 478-3845.

UNDERWATER REPAIRS? EASY with Devcon "UW" — available now at Industrial Plastics Ltd., 2105 Douglas.

CAMPER OR MARINE FRIDGE, Duo-Therm oil heater, tank and stand. 388-5090.

SECTIONAL CHESTERFIELD, ¾ rollaway cot, 19" portable TV. 385-0426.

LARGE SANYO APARTMENT washer-spin dryer, 1 year old, good condition, $135. 382-8837.

GARAGE SALE, 1732 ASHDALE near K-Mart. Saturday, June 23, 2-5 p.m.

9X12 TENT; BLACK AND white TV, 21"; 13' 6" x 14' 6" gold carpet with underlay 384-4793.

CAPLESS WHITE WIG, WORN twice, with box. $25. Phone 384-0992.

DRESSING TABLE WITH MIRror, matching chest of drawers. Good condition, $75. Firm. 386-8501.

CHILDS SWING SET. GEStetner duplicator, 1968 Chev trailer hitch. 598-2183.

NEEDLEPOINT PICTURE, hand made, unframed, English cottage scene. Phone 383-0529.

GARAGE OR STORAGE SHED, like new, well constructed. 8' folding door. $300 where is. 477-2022.

11 CU. FT. UPRIGHT FREEZER. $75. 656-5345.

USED LUMBER, FIR, CEDAR and plywood. 642-3545 or 642-3439.

48"X48" ALUMINUM FRAME window. $20. 478-2484.

FEW COLLECTABLE MODERN dolls for sale, reasonable. 385-8368.

100 MISCELLANEOUS FOR SALE

THE TRADERS

WAREHOUSE

Apt. Size fridge	$49.95
Viking automatic washer (as new)	$129.95
14 cu. ft. Viking fridge	$89.95
30" electric range	$4.95
2 pc rose beige chesterfield suite	$39.95
Chair bed	$69.95
30" electric range	$59.95
2 pc Colonial high back - suite (like new)	$249.95

Warehouse Open 'Til 5 p.m.
715 FINLAYSON 388-6264

XXXXXXXXXXXXXXXXXXXXXXX

EATON'S
WAREHOUSE
STORE
749 VIEW ST.
Remember You Can Budget Charge Through Our Customer's Accounts Office, 3rd Floor

XXXXXXXXXXXXXXXXXXXXXX

BASEMENT SALE—PLUMBING tools and supplies, 1¼ base mounted pump, 1¼ circulating pump, table saw and joiner, guns, shells fishing and camping equipment, 12"-16 OHM speaker, air cooler, extension ladder, 380 lineal feet of 2x2, contractors wheelbarrow and miscellaneous items. 18' self-contained Holiday trailer, 18 h.p. electric start outboard with controls, Sat. June 23, 1 p.m. - 6 p.m. 4987 Wesley Rd.

"BETTER-BUYS"

Used Toshiba color TV $299, used Frigidaire fridge $29.95, like new 54" mattress and box $69.00 set, 30" rollaway cots $36.66, sofa beds special new $198, recliners $89.95, twin tub washers $137.40. Easy flexible terms.
BETTER-BUY
HOME FURNISHINGS LTD.
779 PANDORA 385-1383

CRAIGFLOWER "USED"
Furniture and Appliances
Bedroom suites from $39.50, chesterfield sets from $40, like new love seat $190, Colonial dining-room set $65, Kitchen suites from $30, plus much more. Chargex. 1006 Russell in Vic. West. 386-8132. Mon.-Sat., 10-5:30.

GEODESIC DOME
Professionally designed and built; used briefly; fibreglass-foam core sandwich segments; 15' diameter, 10' high; spare parts and advice provided; ideal for cottage lot, workshop, field office, guest cottage, etc. Phone 479-7953 or 384-7752.

BIRD CAGE AND STAND, TV magnifying scope. Exercise rowing machine. Floor polisher, 2 car racks, sets, complete. Spreader, propane stove. 2 bikes, wood lathe, boat 9½' fibreglass. 652-3255.

BARGAINS GALORE. 16 PAIRS hockey pants, floor polisher, mixer, toaster, table, new counter with sink and taps and many more at 1464 Stroud Rd. June 23, 10-2 p.m.

HOMELITE—LOMBARD
McCULLOCH CHAIN SAWS
SALES—SERVICE—PARTS
Saws priced from $119.95 up
VIC. LAWNMOWER HOSPITAL
386-8338 834 Johnson

GARAGE SALE — 6 PC. LIMED oak bedroom suite, $150. 2 black and white TV's, $50, $25. Numerous other articles. 7101 Wallace Drive, Brentwood. 652-2330.

REFRIGERATOR, FRIGIDAIRE de luxe, older model, automatic defrosting, $60. Electric stove, 4 burner Viking, 21", all controls, $40. Both perfect working order. 388-7603.

KITCHEN TABLES AND CHAIRS, stove, (electric), fridge, automatic washer, buffet, miscellaneous garden equipment. 1766 Townley, Saturday.

POWER MOWERS
25 reconditioned reels and rotaries.
30 Day Warranty — from $45
VIC LAWNMOWER HOSPITAL
834 Johnson 386-8338

MOVING, SELLING WARDROBE $50. Dresser and chest of drawers $75. Box spring and mattress $40. Coffee table matching end table $45. Lamp $2.50. 598-5312.

BASEMENT SALE
Power mower, boys bike, household items and rummage. Saturday and Sunday. 1631 Kings 382-1847.

NOW OPEN
Brentwood Bargain Barn. 7115 West Saanich Road, 652-1711. New and used furniture, appliances and miscellaneous.

FRIDGE IN WORKING ORDER, $20. Stove in working order, $30. Lawn motor, electric, $25. Beautiful free kittens to good home. 477-6783.

ASSORTED CHAIRS, LARGE wrought iron wine rack, record player $50, trunk, $25, stove, electric, $35, fridge, $30, kitchen table and chairs, $25. 598-4292.

HAVE PURCHASED SIMPSONS-Sears Kenmore automatic lightweight sewing machine, selling Singer Zig Zag portable with button holer, $89. 382-8366.

HAVE PURCHASED SIMPSONS-Sears Kenmore washer, selling 5-year-old McClary Easy wringer washer with timer and pump, $30 or offer. 592-2642.

DEMOLITION SALE. USED bricks, doors, 100-amp panel box. Assorted wood. See at Old B.C. Forest mill on David Street or phone 478-4963.

62 OLDS 88, EXCELLENT CONDItion. Used fridge. Clairol deluxe electric hair roller set. Hair dryer and case. Carving board. Crib and mattress. 478-3034.

MOVING MUST SELL SET OF bunk beds, bedroom suite, both 1 year old, washer, stove, and many other miscellaneous items, 978 Jenkins Ave., 478-8064.

GOLD SHAG RUG, NEW; PURple rug; Moffat stove, electric; 2 bucket seats; 478-7561 between 6-9 p.m.

HAVE PURCHASED SIMPSONS-Sears Kenmore washer, selling Inglis automatic washer, working order, $150 or best offer. 385-0902.

HAVE PURCHASED SIMPSONS-Sears Coldspot fridge, selling Leonard fridge, working order, $35. 383-0492.

TWO 39" MATTRESSES, $15 each. Good condition. Bendix automatic washer, top working condition. $80. 386-8238.

COALPORT BONE CHINA, INdian tree pattern, patch work colonial rocker. 4 antique art journals, 1850. Basement sale. 382-3934.

HAVE PURCHASED SIMPSONS-Sears Kenmore dishwasher, selling RCA Whirlpool dish washer, working order. $45. 477-8884.

BRAND NEW FLOOR-LENGTH multi-color drapes, cover 21' area. $200. 656-2108.

KELVINATOR STOVE AND VIKing fridge, $75 each. Single bedstead, $10. 479-5883.

SWIMMING POOLS. LOW prices on all sizes. Top quality equipment. 656-4148.

ELECTROLUX 1½ YEAR OLD vacuum, excellent condition. 656-5596 or 477-1148.

150 SQ. YDS. CUSHIONFLOOR, only $2.50 sq. yd. Two 12x15 light beige carpets, each $85. 385-4286.

WHITE ENAMEL OIL RANGE, with new element. A-1 condition. With tank and stand. 386-6252.

20' SINGLE AXLE TRAILER frame with electric brakes. 485 Obed 383-4248.

TENT—WOODS, 9X15 DELUXE—new condition. $90 or offer. 384-9661.

18' SWIMMING POOL, 4' DEEP, filter, ladder, maintenance kit, $200 or best offer. 477-3947.

HOOVER WASHER-SPIN DRYER, $60; tricycle, $5; dishwasher, $100. 477-5990.

500-GALLON FIBREGLASS SEPtic tank. Needs minor repair. $100. 478-2268.

TERRIFIC PATIO SALE, 479-5590 or 479-2256.

ADJUSTABLE INVALID BED table, $60. Almost new. 598-2992.

PRACTICALLY NEW INGLIS AUtomatic washer, $195. 388-7487.

STROLLER, $10; CRADLE, $20. 478-5795.

LARGE BURLS, SCARCE U-wood for tables. 642-3867.

100 MISCELLANEOUS FOR SALE

WEEKEND BARGAINS

9 pc dining-room suite, 72" table, 6 chairs, buffet, china cabinet	$350.00
Room air conditioner	$99.95
Electric ranges from	$29.95
54" Blonde bedroom suite complete	$99.95
39" Bed complete with radio headboard	$45.00
54" Bed complete	$89.95
Wringer washers from	$29.95
Fridges from	$49.95
Pole lamp	$19.95
Coat and hat rack	$39.95

PLUS
Coffee tables, hall tables and much more at
ROYAL FURNITURE AND APPLIANCES
733 Johnson 388-9021

JUNE BLITZ
SAVE WITH CASH
C.S.A. approved. Toshiba electronic oven. Reg. $599.95 now $474.95

1973 ZENITH REMOTE CONTROL COLOR TVs — MANY MODELS $50 - $100 OFF

Also factory authorized sale continues on many models of Electrohome TVs.

BUY NOW!
There'll never be a better time.
BANK FINANCING ARRANGED
FREE PARKING IN VIEW
Parkade while shopping with us.
8:30 - 5:30 DAILY
KENT'S LTD.
742 FORT 383-7104

"HARD TO FIND" APPLIANCES Now in stock at BUTLER BROTHERS small 10 cu. ft. refrigerator in gold $179 with your approved trade; large 16 cu. ft. frost free refrigerator in coppertone; 13 cu. ft. frost free refrigerator left hand door; Moffat wall oven and surface unit; Moffat Epicure range with Corning top; Maytag undercounter dishwashers, all models; a Maytag automatic washer at only $349.
BUTLER BROTHERS
1720 Douglas 383-6911
(ACROSS FROM THE BAY)

HASTINGS
382-6811
Yes we service and have parts for:
Compact Electrolux, Kirby Filter Queen, Rexair, Hoover vacuum cleaners
2100 DOUGLAS

USED SEWING MACHINES
3 treadles to choose from. Electric portable, $25. Zig-zag automatic with built-in button holer, $65. Electric console with reverse, $49. Pfaff portable, $79. Singer touch and sew in console cabinet, $129. Singer golden touch and sew 8 model 750 as new, $399. Easy terms. All 1-year guarantee. First come — first served.
SAWYER SEWING CENTRE
840 FORT 388-6228

THE SHIPWRECK SHOP
384-4521 720 Yates St.
(Yates St. Mall, Victoria, B.C.)
Solid wood—rustic handmade coffee tables, end tables, bookcases, room dividers, stools, settees, fireplace frames (made to measure). Order to your choice of stain and finish. Suit any part of your home. WELCOME TO DROP IN

DAMAGED SPECIAL $50 OFF 2—I.H.C. Riding mowers appearance damaged only full waranty now $440 each. Used mower fits Sears Tractor, 8 N Ford $895; 2 only I.H.C. Rotary S.P. mowers $165.
VICTORIA JEEP
I.H.C. DEALER
HILLSIDE at ROCK BAY

RUGS, LIGHT TURQUOISE 13X7 $10, brown 10x9 $6, new brown wool 10x2½ $7; English pram stroller, like new $15; 2 mesh folding playpens $15 each; Hoover polisher $15; Hoover vacuum; canning machine $8; lawn seeder, like new $10; 477-4813.

SPECIAL
WILKINSON SWORD SHEARS
Ladies size reg. $11.95 Sale $9.95
Men's size reg. $14.95 Sale $11.75
Long handle flat cutting
Reg. $21.95 SALE $17.95
VIC. LAWNMOWER HOSPITAL
834 Johnson 386-8338

RUGS LOOK "NEW." IT'S SO easy with RUG-MATE stain removing rug shampoo. Rent electric shampooer for $1.00, plus materials. Also Hero Airless spray units, sales and rentals. Clark and Pattison, 760 Bay St. See our ad under Painters for other supplies.

1970 ELECTROHOME 23" CONsole black and white TV, $95; complete double bed with headboard, $30; wringer washer. $35; huge old TV with doors, $25. 479-6202.

FROST FREE COPPERTONE refrigerator with separate top freezer, $175. 3-pce. white and gold bedroom suite without spring and mattress, $100. White and gold kneehole desk, $40. 656-2837.

FINE ENGLISH BONE CHINA, Minton Bromley pattern complete 6 place setting with serving dishes, etc. Will sell $150. 383-2916 for further information after 5:30 p.m.

STENORETTE
DICTATING MACHINE
With transcribing attachments. Approximate value $350. Priced to sell. Call 388-6691.

'72 HONDA CB 100, $400 FIRM. 11' plywood boat and oars, $50. 14" Ford wheel and tire, $14. 4 trailer jacks, $12. Brake controller, $14. 656-4364.

SELF-AUTOMATIC DEFROST fridge, Admiral. $125. Admiral Frigidaire, $90. Both like new. 386-9983 or 384-7482.

BABY STROLLER. GOOD CONDItion. $15 or best offer. John Wood electric hot water tank. 2 years old, $30. 385-0590.

MOVING, MUST SELL 19" PHILco portable colour TV, as new, $350 or best offer. 382-9693 anytime.

BLACK AND WHITE TV, stereo-radio combination. Plus new Admiral colour TV. 592-2568 evenings or weekend.

DELUXE CRIB AND MATTRESS $19, walker $5. Also Tappan coppertone in-built oven and range, $150. 388-6538.

7'X7' PORTABLE WALK-IN freezing unit in good working condition, except for slight smoke damage. 246-9211 or 246-4037 $700.

CHESTERFIELD, 4-SEATER; coffee table; 30" boxspring and mattress. All in very good condition. 386-8633.

WHITE CONSOLE ELECTRIC sewing machine, Singer treadle machine, Underwood Standard typewriter, 383-3126.

CONTENTS OF HOUSE, EVERYthing must go. 564 Hillside, anytime after 9 a.m. or 382-2004.

TORO SPORT LAWN REEL, 21", used 6 weeks. Accept small trade. 2660 Cadboro Bay Road.

CHESTERFIELD SUITE, BEDroom suite, baby crib, table and chairs. Color TV. $260. 382-4328.

AS NEW 8" DEWALT RADIAL arm saw, extra blades, wooden stand, $125. 479-6698.

HOOVER SPIN WASHER, McClary Easy dryer. Three rugs. 388-7702.

CARPET SAMPLES, 20C EACH Edgar and Miner Contract Interiors. 506 Fort St.

DOUBLE MAPLE BED, MATCHing dresser, $90, apartment frig, $85. 385-0968.

GARAGE SALE SATURDAY, 3815 Merriman, Trike, vanity, door, car top carrier.

OUTDOOR INCINERATOR BARrels, ready to use, $4.50. Free delivery. 383-1328.

DAVE TAYLOR DEC. CENTRE
579 Gorge Rd. East, 384-1914
"GLIDDEN PAINT SALE"

GARDEN TOOLS, HOSES, pruners and miscellaneous. 592-0923.

PORTABLE DISHWASHER IN new condition, top of line Westinghouse, $160. 385-0358.

OAK BUFFET, MANTEL CLOCK, stereo, radio, near new portable TV. 384-4077.

BEDROOM SUITE 6 PIECES, $95, red rug 9x12, $80, and other articles, 382-1737.

100 MISCELLANEOUS FOR SALE

CLOSING OUT SALE
10 per cent - 50 per cent off all unclaimed new and used stock. Stereos, radios, tools, rifles, musical instruments, guitars, 10-speed bikes, cameras, leather goods, household appliances, jewellery, TVS and much more. Act now while selection at its best.
BILL SCOTT'S
UNIVERSAL PAWNBROKING
584 JOHNSON 383-9512

STERNO CANNED HEAT CAMP stove. 2 dozen 25-8 cans. Westinghouse air conditioner, 5000 BTU, model MDE-057. Chrome Junior West Coast mirrors, convex mirrors on bottom. Coleman cooler. Nizzo 8 and 16 movie splicer. 2 lamp light bar with 2 way switch. Diving tank pressure gauge. 3 Turret Bolex movie camera. Movie tripod. 656-1870.

BUY-RITE FURNITURE LTD.
FREE CUSTOMER PARKING!
USE
THE CONVENIENT VIEW ST. PARKADE!
704 VIEW ST. 385-4744

CLEARING ALL USED MACHINES.
REDUCED IN PRICE.
TYPE 'N WRITE SHOP
Everything for typing or writing.
744 Johnson 385-3112

CHILD'S HORSE, $6; VIKING vacuum, $15; domestic Zig-Zag sewing machine, $45; car seat, $12; carbed, $12; buggy, $10; Kenmore power mate vacuum, 3 months old, $150. 385-6407.

GAMBLE'S LAWN REPAIR, SAW sharpening, keys cut, used mowers for sale. Reasonable rates. Pick up and delivery. 479-1431.

STIHL, HOMELITE, McCULLOCH chainsaw sales and service
RENTALS
GIBSON POWERCRAFT CENTRE
2520 Govt. 382-8291

ROYAL DOULTON CHINA, CORONET pattern, 6 place settings, plus serving pieces to the value of $235, will sell for $175 or best offer. 658-8041.

SAVINGS ON USED AND Reconditioned N.C.R. Cash Registers
Victoria Cash Register Co.
Phone 383-2512 anytime

AUTOMATIC TELEPHONE ANSwering machine, 24-hour operation. Lease as low as $13 per month. R. and T. Business Systems, 384-0145, Victoria, 758-9195 Nanaimo.

A.B.C. ELECTRIC — 382-7221
New and rebuilt appliances. Vacuum cleaners, polishers, etc. One year warranty. Good selection. Reasonable prices. 831 Yates.

TABLE SAW, POWER AND hand tools, VHF set, 23 channel Walki-talkie, dresser, chairs, miscellaneous items. Saturday 9-3. 592-7764.

GARAGE SALE 9 TO 5 SATURday 23. Miscellaneous items of all kinds, some oldies but goodies. 2274 James White Boulevard in Sidney.

2 18" BIKES, STANDARD AND 3-speed. Child's new chrome table and chair set. Snow tires, 9.15 x 15. 477-2573 or 652-1588.

MAPLE DESK, CORNER TABLE power tools, tools, brief case, battery charger, sealers. All in new condition. 383-4071.

OIL STOVE COMPLETE. OIL lifter and boiler, 110-gallon oil tank. Chord organ, as new. 478-3681 after 5.

1971 YAMAHA MINI ENDURO, 22½ Mercury outboard, good condition, $200 each, or? 478-8683 evenings.

RED POLE LAMP; FLOOR POLisher; vanity. Lined drapes, dresser, older bedroom suite, single bed. 382-1340 after 3.

HOOVER WASHING MACHINE, $80. 598-1143 after 5 p.m.

CABIN TENT, $55, COLEMAN stove, $10. 382-3256.

103 MISCELLANEOUS WANTED

THE SALVATION ARMY
Needs your re-useable clothing, furniture and household goods. "Help us to help others." Family Thrift Stores. Victoria, Sidney and Langford. For pickup — 386-3295.

SIDNEY BARGAIN HOUSE
We pay top prices for goods of all descriptions, from a handful to a house full. Furniture, tools, appliances, glassware, dishes, etc. Our specialty is antiques 2373 Beacon Ave., Sidney, 656-3621.

BRENTWOOD
BARGAIN BARN
7115 West Saanich Rd.
Cash for used furniture, appliances, tools, and miscellaneous. 652-1711.

WANTED FOR PRIVATE COLlection. I will pay for old 78 r.p.m. opera and vocal phonograph records. Particularly from before 1930, the older the better. Phone collect 112-886-2513 or write R. E. Hammond, Gibson, B.C.

WE PAY CASH
CASH
for used cameras, accessories, darkroom equipment, etc.
ELECTRIC EYE 386-0333

KILSHAW'S
AUCTIONEERS
Buy — Sell — Appraise
1115 Fort 384-6441

WANTED—QUALITY
USED FURNITURE
HUB FURNITURE
713 Johnson 384-6425

LUNDS
AUCTIONEERS
APPRAISE AND BUY FOR CASH
926 Fort 386-3308

ANY OLD JEWELLERY, RINGS, gold, jade, pocket watches, gold and silver chains, etc. Bygone's, 1034 Fort. 383-8025.

AUTOMATIC WASHER. DRYER. Fireplace ornaments. Dinette suite. Bedside tables. 477-3610 after 5 p.m.

CASH FOR FURNITURE AND rugs, any condition, prompt appraisal, free pickup. 386-8132, 386-2397. Craigflower Furniture.

CASH FOR TRADITIONAL OIL paintings, prints, antique jewelery. Brandon's 18 Centennial Square. 385-0623.

WANTED: DINING ROOM SUITE in good condition, barbecue, portable ice chest, umbrella clothesline. 656-5345.

WANTED: TABLE SAW, SKIL saw, jig saw, aluminum ladder. Carpenter tools. 592-9296, after 6 p.m.

WANTED— MOUNTED FISH and wild game heads, 658-8976 or 658-5231.

SPOT CASH
For good furniture-appliances
ROYAL FURNITURE 388-9021

WANTED: SMALL SIZE CHEST freezer. Reasonable price. 478-5421, after 6.

WANTED: VINYL OR NAUGAhyde hide-a-bed, preferably red or green. Phone 656-4207.

CASH FOR USED BICYCLES, Mac's, 1508 Cook at Pandora, 384-8670.

GOOD BOOKS ALWAYS BOUGHT
HAUNTED BOOKSHOP
845 Fort 382-1427

Cash for furniture, tools, guns etc.
FAMILY TRADING
731 Goldstream 478-5631

AIR CONDITIONER TO USE IN camper. May be electric, propane or battery operated. 656-3677.

WANT SCRAP LEAD, 12C LB. NO batteries. Pallister, 642-3355. Government Wharf, Sooke.

WANTED: CAMPING EQUIPment. 383-4296 after 6 p.m.

QUALITY FURNITURE, CHINA, silver, brass, etc. 384-2225.

WANTED: CEMENT MIXER
642-3879

UTILITY TRAILER AND MEN'S bike. 479-5292.

WANTED—GOOD CONDITION junior size wheelchair, 598-3450.

WANTED — HEAVY DUTY router, and attachments. 382-4138.

WE BUY PIANOS FOR CASH. Scott Piano and Organ. 384-4623.

FRIDGES, FREEZERS BOUGHT. 384-7813 All-Temp.

WANTED: USED PIANO. 385-5847, after 6 p.m.

109 MISCELLANEOUS TO RENT

SAWYER SEWING CENTRES
RENT TO OWN
NEW SEWING MACHINES
Domestic and Industrial
840 Fort St. 388-6228

115 SWAPS

22' BRANDLMAYR, NEARLY completed $750. 12' Catamaran sailboat $350. 1947 Gibson ES123 electric, $350. Range, refrigerator, old fashioned bathtub and sink—Wanted—70 yards carpeting and piano. 383-2879.

1967 ROVER 2000 TC, LOTS OF extras; for late model 88 Land Rover and cash, or Volkswagen camper and cash. 384-4807.

'72 HONDA CL 350, TRADE UP or down for sports car. 384-6352 5-7 p.m. Martin.

TRADE '58 DODGE 1-TON 4X4, with winch, needs some work, for 20 squares, heavy shakes. 478-5971.

117 ANTIQUES

ANTIQUE AUCTION
OUR NEXT SALE WILL INCLUDE IMPORTANT PIECES FROM AN HISTORIC VICTORIA FAMILY CONSIGNMENTS NOW BEING ACCEPTED.
LUNDS
926 FORT 386-3308

BRONZE METAL AND AMBER glass chandelier inverted bowl shape from early Victoria Historical home, also large Victorian buffet, topped with marble slab and open hutch with full bevel mirror, woodwork needs refinishing, 656-2837.

ANTIQUE BUSINESS FOR SALE. Established several years in mid island city. Good local and tourist trade. Other commitments force sale. Price $7500 including stock, fixtures and good will. Reply to Box 710 Victoria Press.

KILSHAW'S
Buy for Cash
Appraise for all purposes
1115 Fort 384-6441

ANTIQUE AND PERIOD REPROduction furniture. paintings, engravings, porcelain, glass, etc. The Island Gallery, next to the Oak Bay Theatre.

COLONIAL WORKS
OF VICTORIA
Authentic reproductions of period and colonial furniture.
2620 Rock Bay Phone 384-3344

VICTOR RJDIO (PRE RCA VICtor) buried walnut cabinet. 652-1404.

CASH FOR ANTIQUES AND OLD things. Bygones, 1034 Fort. 383-8025

CHELSEA ANTIQUES
100-C Burnside West 383-7631

120 GARDEN SUPPLIES

Fertilizer

HORSE MANURE. PICK UP load, delivered, $10. Haul your own, $3. By the sack, $1. 479-5837.

SIDNEY DUCK FARM, 656-4412 Duck manure, 60c bag, delivered.

Plowing, Rotovating and Cultivating

GORDON'S TRACTOR SERVICE Rotovate, level, cultivate, plow, disc, post holes, loading and hauling, custom haying. Free estimates. 652-2759.

JACK'S TRACTOR SERVICE Plow, rotovate, level, post holes, grass, brush and Blackberries rotary cut. Hay cut. Raked and Baled. 479-1586.

H. HOSKIN
Hay cut, raked and baled. Rotovating. Post holes. Loader. Fire hazard lots cut, etc. 479-2285.

STEAD TRACTOR SERVICE. ROtovating, post holes, cultivating and grass cutting. 479-6331.

C. STARCK, ROTOVATING, brush and grass cut, post holes, etc., loading and hauling. 479-3157.

DON'S TRACTOR SERVICE
Rotovate, plow, grass cutting, Loading and hauling. 477-3913

ED'S TRACTOR SERVICE. ROtovating, levelling, brush, grass, rotary cut. 479-2204.

CENTRAL SAANICH TRACTOR Service Ltd. Custom Haying. 652-3306.

CUSTOM HAYING, ROTOVATing, plow, cultivate, etc. 478-4457.

Seeds, Bulbs, Plants Trees, Shrubs

LARGE HEALTHY TOMATO plants, 60c dozen. 1677 Hill View, off Torquay.

6" TO 10" HIGH EVERGREEN trees, 10 cents each. 477-5132.

Top Soil, Rocks and Fill

SCREENED TOPSOIL WITH MAnure and sand added. $8 per yard delivered. Minimum 6 yds. Garden sand $3 per yd. Phone 385-2333 or 385-5642.

BEST SCREEN SOIL, MIXED with manure and sand, 7 yards for $35, guaranteed 100% clean. 478-3322.

TOP SOIL WHILE SUPPLY lasts, starting Tuesday, $3.50 per yard in town. 478-1701.

CLEAN FILL, SAND, GRAVEL, and used bricks, O.K. Trucking Co. Ltd. 386-3414.

GOOD CLEAN BLACK OR sandy loam, 7 yds. $35, bag $1.50. 385-4356.

PEAT SOIL, MINIMUM ORDER yds. $17.50. Full loads, $5 a yd. 656-1211.

TOP SOIL FOR SALE.
478-4784.

BLACK PEAT SOIL, $4.75 YARD delivered. Pageboys. 479-6805.

125 PETS AND SUPPLIES

FREE TO GOOD HOMES: 5-year-old female Corgi and 5-year-old male Samoyed. 479-2629.

DELIGHTFUL FRISKY KITTENS looking for happy homes. Will deliver. 478-7761 or 477-3516.

REG'D NEWFOUNDLAND PUPpies, $350. Eliac Kennels, R.R. No. 3, Mission City, B.C. 112-826-3921.

PEDIGREED PERSIAN KITtens, from registered parents. Nine weeks old. 479-2994.

AIRLINE TYPE WIRE DOG cage, 22x28x36, good condition, $15. 592-6045.

1 WHITE FEMALE TOY POOdle, 2 years old, registered, $75. 478-5635.

DACHSHUND FEMALE, RED, registered, 7 weeks pup, champion stock. 658-5905.

MOVING, MUST SELL. 10 GALlon acquarium with fish and accessories. $25. 479-1960.

BLACK PART PERSIAN KITtens, free to good home. For sale canary plus large cage. 477-6491.

MALE CAIRN TERRIER, OVERsized, needs country home. 479-2686 after 5.

TWO 12-WEEK OLD PUREBRED Samoyed pups. Phone after 5. 746-7339 Duncan.

FINCHES FOR SALE. YOUNG white Zebras. $3.50 pair. 592-4780.

FREE KITTEN, HAS SHOTS, 11 weeks old, needs a home. 479-1593.

ADORABLE KITTENS WANT loving homes, 385-5030.

BABY BUNNIES $1.50 EACH, 2777 Sooke Road, at Glen Lake.

TERRIER POODLE CROSS puppy for sale. 478-6587.

3 KITTENS
478-5508

FLASHY FAWN CHAMPION Boxer at stud, 656-5679.

FREE KITTENS, HOUSE trained, 6 weeks old, 658-8827.

QUALITY AFGHANS FOR SALE.
386-0056.

BLACK MALE TOY POODLE, 6 months old. $75. 479-3680.

HOUSEBROKEN KITTENS, free to good home. Phone 386-6998.

WANTED—1 TORTOISE, OR large turtle. 388-9022.

BOSTON BULL, LOVERS ONLY. 1 male, 1 female, mature, 656-3544.

FREE PUPPY. SMALL,
382-2097.

BLACK AND GOLD LAB PUPS, 6 weeks, $5 each. 479-1432.

TWO BIRD CAGES, $8. PHONE 592-7603 after 7 p.m.

REGISTERED MALE SHELTIE pup, 6 weeks old, $75. 478-6737.

CHIHUAHUAS: 6 MONTHS TO 4 years. Phone 112-248-3715.

12 LAB-COLLIE CROSS PUPS. $5. 7 Jedburgh Road, View Royal.

PUPPIES, PART SHEEP DOG-Retriever. 478-3461.

125 PETS AND SUPPLIES

ALTEE KENNELS
OF COBBLE HILL
are now ready to host your pets, while you vacation. Reasonable rates. Purebred Chihuahuas now ready for sale. Hutchinson Road, east. 743-9405.

URGENT
TIN TIN must find a home. Nine year old lab shepherd cross spayed female (overweight) real pet with children. After 5 phone 477-1049. Before 5 383-7151.

HOLLYWOOD MEAT MARKET
Our famous all meat pet burger. Kennels supplied from 25c per pound. Try some they'll like it. 1704 Lillian Rd. 383-4941.

LHASA APSO PUPPIES, IRRESIStible, small shaggy, shedless, perfect pets, shots, tattooed, dewormed, $150. Lha Dobe Kennels, reg'd. 478-1156.

REGISTERED POODLES
Puppies, $100. Terms. $25 monthly — adult dogs — stud services. Maydon Kennels 743-2493, Cobble Hill.

SPECIAL PRICES
Steve Dunc's boarding and grooming kennels. Formerly Quandallas, 21 Atkins Road. 478-6511.

WANTED: GOOD HOME WITH fenced in yard to board small older dog, house pet that requires affection, Fairfield area preferred. 384-3296.

HOPEKE (REG'D) PEKINGESE, one male puppy — show quality — Champion breeding — heavy coat — registered, guaranteed — $125.00. 339-2186 Comox.

DOGS BOARDED — AL-AN KENnels Reg'd. Second best only to the dog's own home. A. V. Andersen. Munn Road, 479-5510.

NEW SHIPMENT
TROPICAL FISH
SPECIAL PRICES
ROYAL OAK HOBBIES 479-7814

7 WEEK OLD PUPS NEED homes, Mother German Shepherd, had shots, 5916 Bear Hill Road, 658-5906 Friday and Saturday only.

2 GREY FEMALE KITTENS, free to good home. Also 2 year old female tortoiseshell part Persian. 479-3849.

SHANDYBO DARK APRICOT poodle puppies. House reared, various ages, various prices. Mrs. Rodger 112-743-9301.

AFFECTIONATE FEMALE golden Lab-Samoyed, 4½ months, have shots. Free to good home. 382-2482.

REGISTERED MALE SILVER miniature poodle. 5½ months, lead and car trained, had shots, lovely temperament. 656-4195.

AFGHAN PUP, FEMALE, cream-silver, $200. 385-9696 or 383-5407.

WELL MARKED GERMAN SHEPherd-collie cross pups. $5 each. 385-3979.

SIBERIAN HUSKY PUPPIES. Champion stock. Registered. Pets or show. 479-6379.

KITTENS FREE TO GOOD homes.
477-4292.

IF YOU CAN GIVE 2 CUTE KITtens a good home, please call 478-6390, house trained.

SIAMESE KITTENS, 10 WEEKS. had shot, tattooed, house trained. 746-7591.

TERMS — TRADE?
Registered Samoyed puppies, $85 — $110. Offers. 479-6524.

FOSTER HOMES NEEDED FOR small cocker spaniel and elderly Siamese cat. 477-5644.

CUTE KITTENS, TRAINED. Need a good home. 479-6882.

127 CHICKS, POULTRY, HATCHING EGGS, SUPPLIES

WANTED—RHODE ISLAND RED hens, and light Sussex Rooster, 652-3037.

BABY DUCKS FOR SALE. Phone 479-7450.

FOR SALE: GOOSE AND gander, 1 year old. 652-1779.

128 LIVESTOCK SUPPLIES AND EVENTS

300 WIRE PENS, 5C AND 10C. 30 carrying cages, 6"x6"x18" 25c. Automatic water system for 50 small animals $15. 2 fur cleaning drums with motors, $40 and $60. 1000 mink pelt drying boards 10c. 2 sheds 11'x66' roofed with salvagable hand split cedar shakes $75 or offers. 1 small barn, roofed with newer shakes. $50. 2897 Glen Lake Road.

THE TACK SHOP
AT BUCKERFIELD'S
506 Pandora 384-7181
WEEKEND SPECIAL
WESTERN BITS HALF PRICE
When purchased with any
WESTERN BRIDLE

BEAUTIFUL BLACK 3 YEAR old mare, spirited, clever and gentle. Well started with Western tack. $375. Also friendly well schooled 13 year old Palamino gelding, great for children and beginners, $60. Also spring butcher lamb. 479-6202.

HORSE TRAILERS
AUTHORIZED "KING" DEALER
Complete line of trailers from $2050 complete, low mileage demo also available. Norman H. Caldwell, 4822 Townsend Drive. 479-2401. Dealer License MCD334.

UNDER NEW MANAGEMENT, English and western riding, qualified instruction, boarding, training, horses for rent. Come and see our Arabian stallion. Pine Paddocks. 4 miles south of Duncan. 743-5310.

HANDSOME COPPER ⅞ THORoughbred gelding, top quality horse of exceptional breeding. Fine response to firm gentle rider. Even temper. Trained English. 5 years, 15½ HH. $700. 383-6914.

FOR SALE: PURE BRED ARABIan gelding, topper. Broken to English and driving. In ring at Duncan Arabian Show, June 23. Also Welsh Arab stock. 746-4666.

THE TACK SHOP
AT BUCKERFIELD'S
506 Pandora 384-7181
English and Western Tack
Finest Qualuty—Good Selection

BLACK THOROUGHBRED MARE 15.3, unraced, well started, and unshown. Registered quarter horse gelding 15-2 started, English and Western. 652-3553.

ANTIQUE FOUR-WHEEL BUGGY in driving condition; asking $400. also two-wheel cart, $130, and set of harness, $100. 743-2248, Cobble Hill.

SHOWY ALBINO QUARTER horse type mare. 7 years old, 15.2 hands. Well trained but very spirited. Experienced rider only, $250. Phone 743-2319, Cobble Hill.

SHOP AROUND AND THEN come and tell us our prices are lower. Everyone else does. Shanks' Saddlery, Douglas at Market.

BEAUTIFUL BUCKSKIN GELDing, 6 years, 15½ h.h., excellent for advanced Pony Club rider, 479-6296.

KING HORSE TRAILERS
Available for immediate delivery. McCallum Motors, 1101 Yates—Colwood Corner. Dealer No. D2129.

⅞ REGISTERED ARAB GELDing by Korbee. 3 years. 14.2 hands. Excellent youth horse. Started. Good on trails. Showy. 479-1370.

MAINLAND TACK AND FEED
5481 Hamsterley Rd., Elk Lake
Victoria, B.C. 658-5207
Hay, Straw, Feed, Tack

COLWOOD TRAIL RIDERS V.I.H.C. Point Show, June 24, Roy Jewell judge. Entries, contact, Donna Young, 478-3462.

8-YEAR-OLD REGISTERED APpaloosa mare, 15.3; trained Western and English. Good home essential. 658-8138.

HORSE BOARDING. CLOSE-IN. Next to miles of trails. $30 monthly. 479-4078.

STANDING HAY NEEDED Rocky Point Donkey Ranch. Phone 592-0134 or 478-7960 evenings.

WANTED: 2 HORSES 15-15.2, suitable for beginners. 652-2050, 652-3553.

3 PAIRS OF GIRL'S JODPHURS, 24" waist, $5 each. Girl's size 12 tweed jacket, $10. 592-6045.

6 WEEK OLD SPRINGER SPANiel pups "purebred loveable" $10. 478-4088.

TWO GIRLS' TWEED RIDING jackets, approximate sizes 10 and 14 years, 479-1063.

WOODGATE STABLES SUMMER show, July 8. For information 652-2712 or 652-1489.

FEEDER PIGS, GOATS, SOME milking and one butcher hog. 656-4059.

TWO ANTIQUE WAGONS, $275 each. 479-4919.

128 LIVESTOCK SUPPLIES AND EVENTS

THE
Corral Shop
McLAREN CENTRE
3400 DOUGLAS STREET
VICTORIA, B.C.
PHONE 385-2722
BOOTS
BOOTS
BOOTS
ENGLISH AND WESTERN
20% OFF
Thurs., Fri., and Sat.

4-YEAR-OLD CHESTNUT GELDing, 14 HH, for experienced rider. 382-4624.

HAY FOR SALE
642-3047

WELSH PONIES INCLUDING 2 Welsh studs. 478-3826.

CUSTOM HAYING, AND STANDing hay bought. 478-4457.

PASTURE FOR 2 HORSES, METchosin area, $25. 478-5334.

WANTED: 2 JERSEY OR CROSS bull calves. 656-1697.

FOR SALE: 3-YEAR-OLD GELDing pony and tack. $150. 478-2797.

HORSESHOEING.
Norm Leaver, 479-5488.

130 HEAVY EQUIPMENT AND MACHINERY

BUTLER BROTHERS
—FARM EQUIPMENT
—PUMPS AND IRRIGATION
—INDUSTRIAL EQUIPMENT
652-1121

FOR SALE AS IS, WHERE IS, one only 1944 Kenworth model 524 truck, one only 1955 model TD24 crawler tractor, two only 1966 F-250 Ford pickups. MacMillan Bloedel Industries Ltd., R.R. No. 3, Duncan, B.C. Phone 746-4121.

1969 82-30 TEREX CAT, LIKE new — 2 months work since complete rebuilt — Tilt Strut, U-blade (new) — Carco winch. $63,000. Duncan, 748-9425, 6-7 p.m.

135 FARM IMPLEMENTS

I.H.C. BRUSH GYROMOWER
2—I.H.C. Diesels still at old prices. Tractors are in short supply and wholesale prices are up $300.
VICTORIA JEEP
I.H.C. DEALER
HILLSIDE at ROCK BAY

JOHN DEERE PARTS, SALES and service. Now in stock — rake, balers, harvestors, and 36 to 60 H.P. tractors — also complete line of lawn and garden equipment. J. Grieve Motors Ltd., Saanichton, 652-1642.

MASSEY-FERGUSON FARM lawn and garden tractors. Light construction machinery. Your local dealer.
M and H Tractor and Equip. Ltd
6429 Pat Bay Hwy 652-1752

FARMALL CUB TRACTOR, AND equipment, $400, or trade for beef, 652-2064.

HAY ELEVATOR, 20', WITH motor, good condition, offers. 652-2046.

MASSEY-HARRIS SIDE DELIvery rig. 479-7965.

150 CARS FOR SALE

Speedway
VOLKSWAGEN
PORSCHE • AUDI

72
LINCOLN MK. IV
A loaded luxury, distinctive styled automobile. Finished in light copper. Metallic with contrasting white vinyl top and interior.

71
CUTLASS
Supreme Convert.
Finished in blue with white vinyl bucket seat interior. V-8, console shift automatic transmission, radio, power steering, power brakes.

70
SKYLARK G.S.
350 V-8, air conditioning. This car has all the Buick luxury options you've been looking for. A truly fine automobile.

ALSO!

72 RIVIERA G.S., LOADED, AIR.
72 VW 411 WGN., A.T.
72 VW SUPER BEETLES
72 CHEVROLET 4-DR. SDN.
72 GRAN PRIX, LOW MILES
72 CORTINA 4-DR., LOW MILES
71 OLDS CUTLASS
70 BUICK SKYLARK
70 KARMANN GHIA CONVERT.
70 PONTIAC LE MANS
70 TOYOTA 4x4
70 MONTEGO WGN.
70 TOYOTA SPRINTER
70 VW DE LUXT
70 MAVERICK
69 CHEVELLE 4-DR. HT.
69 VW, A.T.
69 MAZDA
69 MUSTANG CONVERT.
69 JAGUAR 4.2
69 COUGAR XR7 CONVERT.
68 BEAUMONT HT., 4-SPD.
68 KARMANN GHIA, LOW MILES
68 MUSTANG FASTBACK
68 AUSTIN MINI, A.T.
69 VW DT DELUXE
67 CADILLAC FLEETWOOD (AIR)
67 CAMARO
66 VW DE LUXE
64 VW DE LUXE
64 COLONY PARK WGN.
63 FORD A.T.
63 MG CONVERT.
63 VOLVO 4-DR.
61 CHEV. 2-DR.
60 PONTIAC
53 CONSUL

CAMPERS, VANS, TRUCKS

73 BOLER TRAILER, LOADED
72 VW DORPER CAMPER
72 VW CAMPER CONVERSION
70 TOYOTA 4-WHEEL DRIVE
66 FORD ¾-ton 4x4
67 VW PICKUP

SPEEDWAY MOTORS LTD.
971 Yates at Vancouver St.
Dealer Licence D-2188
385-2415

150 CARS FOR SALE

McCALLUM
DATSUN
VOLVO
McCALLUM
1101 YATES AT COOK
386-6168

1973	CHEV. CHEYENNE ¾ ton. 350 V-8, automatic, power steering, power brakes, radio, heavy duty bumper. Equipped with 1973 Vanguard Camper.	$8795
1972	JAVELIN SST, 2-door hardtop. V-8, automatic, power steering, power brakes, radio, console and buckets. A real clean car at	$3695
1971	MUSTANG BOSS 351 V-8, 4-speed Hurst Shifter, radio, buckets, 23,000 original miles. Here's a real sleeper.	$3395
1969	VAUXHALL VIVA S.L. 4-door sedan, automatic transmission. Only 13,000 miles. SPECIAL	$1195

72 FORD P.U. Loaded	$4495
71 FORD ¾	$3695
68 FORD P.U.	$2295
71 MAZDA P.U.	$1895

SEE THE ALL NEW KING HORSE TRAILER!

McCALLUM MOTORS LTD.
1836 ISLAND HIGHWAY
COLWOOD CORNERS
478-5622

72 FORD ¾-ton, and VANGUARD 11½ camper.

71 V.W.	$2095
73 DATSUN, Silver grey.	
73 DATSUN 510 4 door standard.	
70 FORD Supervan V-8, radio, radial ties	
65 COMET wgn. 6 cylinder, radio	
72 TOYOTA LAND CRUISER	
62 FALCON 6 Cyl.	$95
56 DODGE	$95

SEE THE ALL NEW KING HORSE TRAILER!

If you're interested in savings on your next car, see
Ed Varga
or
Rene De Bellefeuille

We have a wide selection of company owned cars at substantial savings!

BANK RATE FINANCE
ALL CARS TESTED
McCALLUM MOTORS LTD.
Dealer licence D2129

65 CUDA, WHITE WITH RED stripes, professionally built. Engine by syndicate Scuderia. Cragars, Mickey Thompsons, B and M Trans., 5:38 Sheiffers, posi. hi-stall converter, headers, sun, accel, custom interior, guages and much, much more. Runs very strong, $10,000 invested, $3,000, firm. City tested till June 1974. Phone 382-2604 or 388-9823 after 6, ask for Brent.

WE FINANCE ANYONE
'63 Ford, V-8, A.T., $150 down
5 monthly payments, $50
Instant "NO-RED-TAPE" Credit
PALM MOTORS LTD. 386-8385

1971 FORD CUSTOM STATION Wagon. Power Steering. Power brakes, radio, stereo, new tires. 3-speed transmission. $3,200, best offer. Tested. 385-5417.

1971 KARMANN GHIA CONVERTible. Immaculate, radio, heated rear window. Owner going to Europe. $1,950. 592-3986 evenings.

1970 2 DOOR DATSUN 510. 1600, 4 speed, excellent condition, has extras. 479-3119.

'65 FORD CONVERTIBLE. $800 or nearest offer. Phone after 5 p.m., 384-3591.

1961 VOLKSWAGEN BEETLE, tested, excellent shape, very clean. $795. 478-7326.

1954 PONTIAC FLAT 6, MINT condition. $225 or best offer. 477-5453, 2021 San Rafael.

'63 VOLKSWAGEN BEETLE, '69 motor, new tires, brakes, tested till June 74. $550 firm. 384-2319.

1956 PONTIAC STATION WAGON. Runs well. Tested. $75 or best offer. 385-0590.

1962 ZEPHYR, GOOD CONDItion, good tires, tested, best offer, 383-5474.

1969 V.W. BEETLE, TESTED, good condition, tape deck, $1,300. 386-7644.

53 AUSTIN TRUCK, ½ TON; '58 Olds 4-door sedan. Apply 1029 Tolmie, anytime, Apt. 3.

ONE OWNER, 68 CORTINA STAtion wagon, very good condition. 598-3695.

'70 CHALLENGER SE 383 MAGnum, mag wheels, 4-speed, P.S., P.D.B. Shawn. Lake 743-2520.

'63 ACADIAN WAGON, REBUILT 6 standard. Very clean, $450. 384-1747.

SPECIAL '70 DODGE POLICE INterceptor, 440 magnum, $1,900. 592-1723 after 4 p.m.

'67 PONTIAC, 4-DOOR SEDAN, 8-cylinder, excellent condition. 656-2861 after 6 p.m. 656-4544.

'65 RAMBLER AMERICAN $135. '65 Ford Econoline van $365. 592-7213.

1963 V-8 PLYMOUTH STATION wagon, automatic, radio, $295. 479-5502.

1962 FORD WAGON, REBUILT engine, good appearance, tested. $450. 598-4347.

1968 PLYMOUTH WAGON, $1500 or nearest offer. No. 16, 921 Pandora.

'54 CONSUL REBUILT MOTOR and transmission, new clutch. 478-3826.

150 CARS FOR SALE

HORWOOD
MAZDA

IMMEDIATE DELIVERY on 1973
MAZDA Pickups
ONLY $2795

73 Mazda RX3, 4-spd. and radials
72 VW Beetle
72 Corolla 1600
72 Datsun 240 Z
71 Toyota Auto.
71 Cortina GT
71 Pinto 4-spd., vinyl top
71 Mazda 616 Ht.
71 Crown, Auto.
69 Mustang
69 Datsun Auto.
69 Pontiac Auto.
69 Epic SL 90
69 VW, mags
69 Austin 1100 A.T.
68 Beaumont convert. V-8,
68 Volvo 144S
68 Skylark Ht.
68 Riviera, air
67 MGB GT
67 Viva, Auto.
67 Chrysler Ht. Immaculate
66 GMC Pickup
66 Caprice Ht.
65 Meteor Wgn.
65 Impala SS Ht.
65 Acadian, Auto.
64 Merc. P.U. and Canopy
SPECIAL
65 Chev. Impala SS Convertible. Black with white bucket seat interior, console shift.
REG. $1095
SALE $795

HORWOOD
MAZDA
385-1451
Johnson and Blanshard

PLIMLEY
SINCE 1893
FULL SELECTION OF PREMIUM USED CARS
Your British Car Centre
1010 YATES ST.
382-9121
OPEN TILL 9 P.M.
THOMAS PLIMLEY LTD.
DEALER LICENCE D1324

SAVE SAVE

'68 FORD S.W.	$1044
'68 VAUXHALL SL	$632
'68 CORVAIR	$533
'67 FAIRLANE	$549
'66 FAIRLANE, auto.	$618
'61 METEOR	$169

Palm Motors Ltd.
386-8385
2936 Douglas at Burnside
Motor Dealer's Licence No. D-2605

WE FINANCE EVERYONE!! NO INTEREST NO CO-SIGNERS
Let us help re-establish your credit. Separated, divorced, single male or female. Good or bad credit. Instant delivery. Buy and pay in same location.
INSTANT
"NO-RED-TAPE"
CREDIT
Palm Motors Ltd.
2936 DOUGLAS AT BURNSIDE
386-8385

1967 COMET GT, POWERED with 390, V-8, good condition, best reasonable offer, call Steve at Cornell 385-5777.

1967 CORTINA, 4 SPEED WITH radio. Excellent running condition, best reasonable offer. Call Steve at Cornell 385-5777.

LEAVING CANADA. MUST SELL 1966 Chrysler. Good condition. Fully powered. $850. 479-4919.

1966 DODGE VAN, GOOD TIRES, panelled interior. $1300. 652-2903.

1967 RENAULT DAUPHINE. Tested. Best offer. 386-9826.

'64 V.W., GOOD CONDITION, radio, $500. 477-4768.

150 CA[...]

A[...]
Re[...]
AMERICA[...]
736 CLOV[...]
2N[...]
SP[...]
In[...]
'68 DA[...] as a[...] 4-spee[...] ed.
'70 D[...] owner,[...] Safety[...]
And[...]
'73 CH[...] ESTA[...] loaded[...] just [...] miles,[...]
Free[...] car [...] Bi[...]
PE[...]
'68 C[...]
'68 M[...]
'68 J[...]
'67 C[...]
M[...]
MO[...]
736 [...]
D[...]
C[...]
CA[...]
Yat[...]
72 C[...]
70 B[...]
69 D[...]
67 D[...]
72 P[...]
72 C[...] S[...]
71 V[...] A[...]
All[...]
GU[...]
73 CHE[...]
68 INT.[...]
70 MAZ[...]
72 DAT[...]
72 DOD[...]
71 TOY[...]
66 CHE[...]
65 CHE[...]
62 MER[...]
61 OLD[...]
1968 V[...] conditi[...] lined, [...] after 5[...]
1972 [...] 4-door[...] mileag[...] 478-677[...]
'62 T[...] conditi[...] .50. 3[...]
1958 A[...] overdri[...] 479-817[...]
'65 [...] wagon,[...] floor s[...]
SPO[...] sprinte[...] radio,[...]
1972 [...] 9-pass[...] miles.[...]
'57 B[...] way c[...]
1959 [...] 592-938[...]

OR SALE

WOOD
MAZDA

DIATE
VERY
n
73
ZDA
ups
LY
95

RX3, 4-
d radials
etle
1600
240 Z
Auto.
GT
-spd.,
p
616 Ht.
Auto.
g
Auto.
Auto.
90
ags
1100 A.T.
ont
t. V-8,
144S
Ht.
, air
T
Auto.
er Ht.
ulate
Pickup
e Ht.
Wgn.
SS Ht.
an, Auto.
P.U. and
y
CIAL
Impala SS
rtible.
with white
seat
r, console

$1095
$795

WOOD
MAZDA
-1451
d Blanshard

MLEY
E 1893
ULL
ECTION
OF
MIUM
D CARS
British Car
entre
ATES ST.
-9121
ILL 9 P.M.
PLIMLEY LTD.
LICENCE D1324

E SAVE
. SL $1044
$632
$533
$549
, auto. $618
$169
Motors Ltd.
6-8385
Douglas
Burnside
s Licence No. D-2605

FINANCE
RYONE !!
NTEREST
D-SIGNERS
-establish your cred-
, divorced, single
e. Good or bad cred-
livery. Buy and pay
on.
NSTANT
RED-TAPE"
REDIT
Motors Ltd.
AS AT BURNSIDE
386-8385

GT, POWERED
good condition, best
er, call Steve at Cor-

A, 4 SPEED WITH
nt running condition,
e offer. Call Steve at
7.

ANADA. MUST SELL
r. Good condition.
. 5850. 479-4919.

VAN, GOOD TIRES,
lor. $1300. 652-2903.

ULT DAUPHINE,
ffer. 386-9826.

GOOD CONDITION,
77-4768.

---

150 CARS FOR SALE

AMC

Reg. Midgley's

AMERICAN MOTORS JEEP
736 CLOVERDALE AVE. 385-8756

2ND BIRTHDAY SALE!

SPECIAL CARS In Very Special Condition!

'68 DATSUN sedan clean as a pin, pretty red, 4-speed, radio, safety tested. $1277

'70 DATSUN 2-door One owner, automatic, radio. Safety tested. $1677

ONE ONLY And Very Special!
'73 CHEVROLET CAPRICE ESTATE station wagon, loaded with options and just beautiful. Under 6000 miles, near new! $5695

Free Gift with every car sold during our Birthday Sale!

PERFORMANCE CARS!
'68 Cougar Ht. $2277
'68 Mustang Ht. $2277
'68 Javelin Ht. $2277
'67 Cougar Ht. $1877

REG MIDGLEY

MOTORS LTD.
736 Cloverdale Ave.
385-8756
D. Lic. 1132

CORTINA CAR CENTRE

Yates at Quadra

72 Cougar $4295
70 B.M.W. $3195
69 Datsun $1495
67 Datsun $ 995
72 Pinto At. $2695
72 Corona Sdn $2195
71 V.W. Wgn., At. $2695

All Sold With 7-DAY MONEY-BACK GUARANTEE

Div. of Peter Pollen Ford Sales
1060 Yates
384-5555
DEALER LICENCE D1188

PHIL MERRETT MOTORS LTD.

9732 Fifth St.
'Sidney'
Next to Slegg Lumber

73 CHEV. Kingswood S.W.
68 INT. 4x4 Travelall
70 MAZDA 2-dr., radio
72 DATSUN 1200 Fastback
72 DODGT Colt 2-dr. Ht.
71 TOYOTA Sport Coupe
66 CHEVELLE 2-door, 327
65 CHEVY Nova, 6-cyl.
62 MERCURY 4-dr. sedan, V-8
61 OLDS 4-dr. sedan

656-5551
Dealer Licence No. D-4040

1968 VOLVO 144S. EXCELLENT condition. Tach, radials, brakes relined, rebuilt transmission. 388-5306 after 5.30.

1972 OLDSMOBILE DELTA 88, 4-door hardtop, fully equipped, low mileage, air conditioning. $4500. 478-6773 or 383-9911.

'62 TRIUMPH HERALD, GOOD condition, tested till '74. Asking $50. 386-7402.

1958 AUSTIN CAMBRIDGE WITH overdrive, new electrical. $120. 479-8175.

'65 CHEVELLE STATION wagon, 230, 6 cylinder, 3-speed floor shift. $800. 656-2319.

SPORTY 1970 TOYOTA sprinter, radials, mags, tape, tach, radio, new condition. 478-2986.

1972 LTD COUNTRY SQUIRE, 9-passenger, full power, 28,000 miles. 1600 Fairfield Road.

'57 BUICK SUPER, FINE HIGHway car, top condition, 477-6588.

1959 RAMBLER CAMPER, $950. 592-9381.

---

150 CARS FOR SALE

EMPRESS

PONTIAC BUICK LTD.

WE RUN A VERY SIMPLE BUSINESS

WANTED! -Firebirds-

Top trade in allowances or outright cash will be paid for any Firebird in good condition!

73 Century Luxis $4795
70 Bonneville $3395
70 Pontiac (trailer towing pkg., air) $2495
69 Beaumont Wgn. $1995
68 Parisienne $1895
69 Torino $2995
67 Belvedere Ht. $1295
70 Toyota Sprinter $1595
70 Cortina Wgn. $1495
69 G.M.C. ½-ton $1995
67 Jeep 4-wheel drive $1895
CUSTOM CAMPER Fits any small truck $595

— SPECIAL —
FIRST $99 TAKES
64 Corvair, Tested!

382-7121
2867 DOUGLAS AT TOPAZ
Dealer Licence D 3482

SUBURBAN

LINCOLN CORTINA

73 CORTINA 2000
2-DOOR STANDARD

$300 Down
$75 Per Month
Over 42 Months
FULL PRICE
$2775
Tax and license extra

SAFE BUY USED VEHICLES

73 VW Beetle
72 VW Beetle
72 Cortina GT
72 Bronco 4x4
72 GMC ¾-ton, V-8, A.T., P.S., P.B.
71 Econo Van, V-8, Std.
71 Ford 4x4, ½-ton
70 Datsun pickup
69 Ford ½-ton, V-8, 4-spd.
66 Chev ½-ton
64 Chev ½-ton

SUBURBAN MOTORS

DEALER LICENCE D3360

3377 Douglas
"at the sign of the Cat"
Wide open 'til 10 p.m.
386-6131

69 PONTIAC, V8 2-DOOR, LOW mileage, $1950. 479-3819.

62 COMET, $150., 385-3961, AFTER 5 p.m.

1963 OLDS 88, 4 DOOR, SEDAN, any offers considered. 382-6441.

TAKE OVER PAYMENTS ON good repossessed cars. 382-3567.

---

150 CARS FOR SALE

THREE POINT MOTORS

'72 CHRYSLER NEWPORT
Truly a beautiful car. Equipment includes air conditioning and radio-tape deck combination. $4,995

'69 BUICK ELECTRA
Well maintained, luxury unit. $3,695

'70 TOYOTA CORONA
Automatic $2495

'71 PINTO
Automatic $2,295

'71 MAZDA 1800 $2,095

'68 KARMANN GHIA
Convertible $1,895

'67 DODGE CORONET
Automatic $1,495

'66 PONTIAC
Parisienne 2-dr. Hardtop $1,195

'69 SIMCA DELUXE $1,095

'60 MORRIS OXFORD
Station Wagon $345

'63 CHEVROLET $195

'60 AUSTIN $100

When You Get Around To
QUALITY
Come Around To

THREE POINT MOTORS LTD.
2620 Government at Hillside
385-6737
DEALER LICENCE D3075

SEE OUR AD?

GARDEN CITY AUTO

WE ALSO TAKE MOTORCYCLES IN TRADE
382-9111

'63 PONTIAC 2-DOOR HARDTOP, 301 cu. in. Isky cam, Hurst new clutch, brakes and steering, bills to prove work done, air shocks, heavy duty suspension. ET mags, Kelly-Springfield radials, $900 with tires, or $425 without. 658-8286.

ONE OWNER
1967 Beaumont custom sedan, V-8, automatic, power steering and brakes. For information on this hard to get model phone Charlie Peterson, Empress Pontiac Buick Ltd., 382-7121 or residence 592-0458.

ATTENTION HANDY MECHANics, 1966 Pontiac Tempest 2-door, stick shift, new tires, body in good condition, no engine. $300 or best offer. Also 283 engine for sale, $100 or best offer. 479-1001.

'69 CORVAIR MONZA COUPE, 140 h.p., bucket seats, radio, tinted glass, tested, good condition, $950 or nearest offer. Can be seen 3366 Glasgow Ave. anytime.

'71 CHEV IMPALA 2-DOOR hardtop, power steering, power brakes, automatic, radio. $3195. 384-8471.

1966 VOLKSWAGEN, EXcellent condition, low mileage. $1100. Call 386-7988.

1967 PLYMOUTH, 4 DOOR sedan, V8, automatic, good condition. $1051. 478-4992.

1966 MERCURY 2-DOOR HARDtop, V-8, automatic, good shape. $900. 592-1577.

1962 MERCURY STATION wagon, standard 6, good condition, tested April '74. $375. 382-5254.

'65 BUICK, $850, POWER STEERing, brakes, very good condition. 384-5746.

'61 IMPALA 4-DOOR HARDTOP, Hurst shift. Tested. Good condition. $700. 383-6746.

FINANCIAL TROUBLE; WILL sacrifice '63 Ford Comet for $300. 479-3276 after 5.

1971 SUPER BEETLE, 150 H.P. dual webers, radial tires. Phone 478-1662.

'63 VALIANT SIGNET, GOOD condition, needs fender, radiator, offers. 592-4854.

1964 MALIBU CONVERTIBLE, very good condition, closest offer to $575 takes. 384-5713 or 384-9519.

'66 RAMBLER CLASSIC, TAPE deck, chromies, many extra parts. 478-3671.

1966 COMET CALIENTE, V-8, 289, automatic transmission, power steering, radio. $795. 478-2607.

67 FORD FALCON, LOW MILEage, power steering, good tires, tested. 592-1072.

MUST SELL, '69 SUNBEAM IMP, low mileage, good condition, accept any reasonable offer. 478-4630.

'68 — 327 — CAMARO. AIR CONditioner, radio, tilit wheel. Excellent conditon. $$2,095. 658-5933.

1959 METEOR, FAIR CONDITION, 383-9667.

'41 DODGE LUXURY LINER, restorable, offers. 477-1793.

'61 CHEV 2-DOOR, IN GOOD running condition, $150. 479-3402.

1970 FIAT 850 SPYDER CONvertible. $1,500. 477-8350.

'62 FORD STATION WAGON, needs rings, $100. 385-2082.

1963 STUDEBAKER LARK 6, reasonable shape, $195. 478-3119.

1960 CHEV 4-DOOR, TESTED, $165. 384-0285.

544 VOLVO B16, $450 OR BEST offer 386-6254.

'67 CORTINA GT, 2-DOOR, 36,000 miles, radio, offers. 384-2008.

'68 COUGAR, IMMACULATE condition, offers. 479-2488.

61 VW, REBUILT MOTOR, $125. 658-8836.

---

150 CARS FOR SALE

DRIVE WITH A SMILE TO

ENSIGN CHRYSLER PLYMOUTH

DOWNTOWN YATES AT COOK

SALE of 1973 STATION WAGONS

CRICKETS
SATELLITES
FURY'S
Priced From $3098
Sale Price

USED CARS

Victoria's Best Selection of Top Quality Cars
Most Makes—Most Models

WRITTEN 2 YR. G. W. WARRANTY WITH EVERY CAR

'73 Olds. Cutlass
'73 Javelin
'73 Barracuda
'73 Valiant
'72 Chrysler
'72 Chevelle
'71 Mustang
'71 Torino
'71 Fury
'71 Satellite
'70 Fury
'69 Chrysler
'69 Chev. Impala
'69 Pont. Parsn.
'69 Mustang
'68 Fury
'67 Chrysler
'67 Fury
'66 Pontiac
'66 Valiant
'66 Dodge
'65 Chrysler
'65 Falcon
'72 Austin
72 Toyota
'72 Cortina
'71 Vauxhall

ENSIGN
Chrysler Plymouth Ltd.
Dealer Lic. D3013
DOWNTOWN YATES AT COOK
386-2411
Open Weekdays Till 9:00

Wille Motors

'70 MUSTANG Fastback $2895
'69 AUSTIN Mini-Van $1595
'69 MACH 1 Cobra Jet $2795
'69 MACH 1 390 GT $2695
'69 'CUDA Fastback $2495
'69 SUPER BEE 383 auto $2295
'69 SWINGER 340 4-speed $2195
'68 CUTLASS Supreme ht. $2195
'68 ROADRUNNER, must see $2595
'68 CORONET 500, 2-dr. h.t. $1995
'68 JAVELIN SST 343 A.T. $1995
'66 COMET Conv't. $1495
'65 'CUDA 273S 4-speed $1495

Motor Dealers Licence No. D-3309
3240 DOUGLAS 382-2313

TOP USED CARS

64 VALIANT 2-door hardtop, 6 auto. Ideal lady's car $795
72 KAWASAKI 350 cycle $975

Motor Dealer Licence No. D-2063
1513 QUADRA 385-3721

1958 VOLKSWAGEN, CHOPPED at rear, custom bumpers, flared fenders, 1967 transmission, 1964 front end, mags, wide tires, 85 h.p. 1600 cc., dual port, cam, SU carburetor, brakes and clutch good, tested, $950, or offers. 477-9298.

FOR SALE OR TRADE, UP OR down for Volkswagen van or panel truck, 1967 Mustang in mint mint condition. 386-2935, 388-6703 after 6.

1966 RAMBLER AMBASSADOR station wagon, excellent condition. Open to offers. 388-5511. Rick, 9-5, 385-0044 evenings.

VOLKSWAGEN 1200, 48,000 miles, 1 owner, must be seen to be appreciated. Best offer. 382-4906.

1962 MERCURY, BLACK 4-DOOR sedan, single owner. Offers. Phone 384-3894 after 4 p.m.

FOR SALE: DUNE BUGGY. FOR more information, phone 748-9706 Duncan.

1973 FORD LTD. BROUGHAM, loaded, 8400 miles. $5700 offers. Trade considered. 383-6238.

1967 FIREBIRD, 327, MAG wheels, $1995. 479-6558.

'55 AMERICAN PONTIAC, V-8, 2 door, mags. Offers. 478-2821.

1961 AUSTIN MINI, $200. 386-7256.

57 CHEV., 2-DOOR HARDTOP, 6 automatic, $400 or offer. 383-8345.

'65 DODGE POLARA. '54 MORRIS convertible. Peugeot bike. 478-7340.

1964 VOLVO 122S, EXCELLENT cnodition. Phone after 6. 478-4058.

S&H TOYOTA

NEW

73 HILUX PICKUP
$2845
(Automatic Available).

BRAND NEW 73 COROLLA
$2395

73 MAZDA 808 4-DOOR, 13,000 MILES $2650
72 VENTURA 2-DR., A.T. $3095
72 TOYOTA CROWN, AM-FM radio P.S., P.B, low mileage $3595
72 MAZDA 616 Cpe. Radio, mag wheels, vinyl roof $2595
72 CORTINA 2DR. $2095
72 CORTINA 4-DR. $2395
71 OPEL G.T. $3150
70 V.W. $1495
70 TOYOTA HILUX $1895
69 CHEV. KINGSWOOD WGN. $2995
69 AUSTIN AMERICA $1195
67 VAUXHALL VIVA S.L. $795
66 COMET CYCLONE, V-8, A.T., buckets, console, A-1 $1795

TRANSPORTATION SPECIALS!!

61 RILEY $175
60 CHEV. $195
62 PONTIAC SDN. $195
63 V.W. 1500 $495
64 FORD FAIRLANE V-8, Std. $495
64 DODGE V-8, new motor and trans. $595

SAUNDERS & HITCHMAN
2040 CADBORO BAY ROAD
AT FORT AND FOUL BAY
DEALER LICENCE D3511
592-2471

68 SPORTY EPIC DE LUXE hardtop, 4 on floor, only 32,000 miles, radio, asking $850. Also 62 Meteor Comet, automatic, 4 door, good tires and radio, nice condition. $350, Both cars recently inspected. 1567 Athlone Drive. 477-6181.

JEEP 1969
panel type wagoneer, 4 wheel drive, 350 cu. in., V-8, standard transmission with 2 speed auxiliary, 35,000 miles. Very clean. $2995 or offers. 656-3317 or 656-3326.

PRIVATE SALE — PLYMOUTH Wagon, full power; $2500; 30,000 miles. Toyota Crown, 45,000 miles, 4 on the console, $2200. Both in mint condition, with new stickers. 384-4377.

1963 MERCURY 390, 4 BARREL, power steering, power brakes, power rear window, good rubber, new brakes, $495 or nearest offer. 478-2189.

'69 PONTIAC, IMMACULATE condition, all powered, mags, set of new snow tires included. Sacrifice at $2600. Consider older van as part payment. 748-1192, Duncan.

1973 LINCOLN CONTINENTAL Mark IV, Executive car, fully equipped, low mileage—Like new—priced to sell. Box 215 Cobourg, Ontario. Phone 416-372-5464.

1972 MUSTANG, 302, POWER steering, power brakes, only 7,000 miles. Still under warranty. New condition. $3350 firm. Call 287-8181 after 6 p.m. Campbell River.

INTERNATIONAL SCOUT RECreational vehicle, used as second car only. Never off road. 4 wheel drive. Michelin radials, A real cream puff. Phone 656-4178.

1966 VALIANT CUSTOM 200 sedan. Automatic, power steering, big six motor, radio. One owner, only 42,000 miles. Call after 6 p.m. 477-4715.

1973 MAZDA PICKUP. ONLY 1000 miles. 1800 cc, with radio, commercial bumper and heavy duty truck tires. Must sell. 386-7086, 388-9626.

1963 FORD FAIRLANE SPORTS coupe, automatic V-8, white with red upholstery. Excellent condition. Lady's car. $795. 384-1406.

1951 GREEN 2 DOOR CHRYSLER Windsor de luxe, 67,700 miles. Mint condition. Vintage potential. $1500. 477-3479.

'68 THUNDERBIRD 429 ENGINE, body man special, $2000. '62 Chevrolet very good condition, $300. Phone anytime 383-9096.

68 GRAND PARISIENNE, power brakes, power steering, vinyl top, low mileage, 1 owner. $2000. 477-2941.

'69 OLDS 442
455 auto power, heavy duty suspension. $2895; or truck trade. 478-3323, Doug.

1963 AMBASSADOR, POWER steering, power brakes, automatic, factory air conditioner. 56,000 miles. 386-1258.

1965 IMPALA SS. 300 H.P., 4-speed, needs some work. Sell or trade for small car. 155 Belmont Rd., by firehall in Colwood.

'69 MUSTANG. EXCELLENT condition. Wild lacquer paint, chrome wheels. 479-4970.

1964 CHEVROLET. SMALL V-8, standard shift, radio. Offers? 592-9389, 652-2688.

LEAVING COUNTRY. MUST sell '69 Camaro 350 convertible $1995. 477-4206.

'69 FIAT. EXCELLENT CONDItion, very low mileage, $1500. 598-3014.

4 X 4 TRAVELALL STATION wagon, '69, V8, 25,000 miles, good condition. $3,000. 658-8678.

1953 DODGE, FOR PARTS OR runable. Free for removing. 592-3076.

1969 GRANDE PRIX, 46,000 miles, 400 tri-power, all power options, $2900 firm. 479-7777.

'61 VOLKSWAGEN, GOOD CONDItion, $300, or offers, phone after 6, 479-3071.

1963 TRIUMPH HERALD, DUAL carburetor, walnut dash, radio, just tested, $375. 658-5417.

1965 ACADIAN 283 AUTOMATIC. New tires. Offers. 478-3407.

1964 CORVAIR, AUTOMATIC, good condition, $375. 477-8098.

RED 1957 CHEV CONVERTIBLE. good condition. $575. 334-3713.

1962 ENVOY, $300. 478-1542.

---

150 CARS FOR SALE

NATIONAL
CHRYSLER
Dodge
Dodge Trucks
DEPENDABLE
USED CARS

BRAND NEW!! 73 DODGE Polara Sedan
Stock No. 3352 — completely equipped. 318, V-8, 3-speed torque-flite, power steering and power disc brakes, safety rim wheels, impact absorbing bumpers electronic ignition systems etc. etc.
$3769
Not a Red Cent Down
$99 Per Month
Based on 48 months on approved credit. Tax and license extra.

BRAND NEW!! 73 D100 ½-Ton DODGE PICKUP
Stock 3365. Long wheel base, 131", Dodge's famous 225 slant 6 engine, electronic ignition, heavy duty 10" clutch, spare tire and wheel etc.
$3169
Not a Red Cent Down
$83 Per Month
Tax and license extra. Based on 48 months on approval of credit.

Low Mileage 73 DODGE Darts
Hardtops and sedans. Dart's famous slant 6 engine, exclusive electronic ignition, automatic, power steering, radio, custom interiors, whitewall tires, vinyl side mouldings etc.
TAKE YOUR PICK
$3569
Not a Red Cent Down!
$94 per month based on 48 months on approved credit.

69 METEOR Rideau '500'
4-door sedan, Low mileage, in immaculate conditon. Powder blue and white with matching interior. Fully powered and equipped.
$2469
FULL PRICE

69 ROVER
England's finest, British Racing Red with black bucket seat interior. 5-speed transmission. Well taken care of.
$2669
FULL PRICE

69 VALIANT Signet
Sedan. Brilliant red with white vinyl top and seats. Automatic transmission, with radio. DON'T MISS THIS ONE!
$2269
FULL PRICE

68 CHARGER Sports Hardtop
Roman red with black vinyl top and black bucket seat interior. Console automatic, full power, 383, 4-barrel engine. Impossible to get model — BUT WE'VE GOT IT!
$2969
FULL PRICE

NATIONAL MOTORS (Victoria, Ltd.)
Victoria's Most Trusted Name For 69 Years
819 Yates
384-8174
Dealers Licence D 567-73

HOTEL ON WHEELS
'73 VEGA HATCHBACK with hutch. 4100 miles, 3-speed automatic, GT package, green with black interior. Take a test drive with TOM MATTHEWS, at 479-1370 or call CORNELL CHEV. OLDS at 385-5777. Dealer licence D-3497.

WE FINANCE ANYONE
'63 Acadian S.W., $150 down
8 monthly payments. $40
Instant "NO-RED-TAPE" Credit
PALM MOTORS LTD. 386-8385

1973 FORD CLUB WAGON; 1964 Chev. sedan; 1966 Jeep wagon; Mtr. Dir D-3550.
VICTORIA JEEP
HILLSIDE at ROCK BAY

1963 PONTIAC LAURENTIAN 4-door, V-8, automatic, very clean, tested, $450. Trade considered. 592-7230.

OLDSMOBILE VISTA CRUISER. seats 8, 1 owner driven and well cared for $3,200. 592-0580.

64 OLDS STARFIRE CONVERTible, buckets, all power. 62 Bird H.T. for parts. 748-9217 Duncan.

2 CORVAIR CARS, ONE 2-DOOR hardtop, one 4-door sedan, $150 as is. 479-6036.

'66 RENAULT. REBUILT MOTOR. $650 or best offer; or trade for pickup. 382-2085.

'65 MERCURY PARKLANE CONvertible, all power, excellent condition, 478-6212.

1966 MORRIS 1100, EXCELLENT condition inside and out. 477-3502.

FORD PREFECT FOR PARTS. Can be driven away. 598-4042.

---

150 CARS FOR SALE

METRO
ALFA ROMEO
SIDNEY

72 Alfa Romeo Berlina, 4 door.
72 Cutlass 2 dr. Ht. Full power, 10,000 miles.
71 Datsun Fastback 4 spd.
71 Cutlass 2 Dr. Ht. Full power, vinyl roof
71 Ventura 4 Dr. sedan. 6 auto., radio, power steering. 14,000 miles.
71 Fiat 124S. Showroom condition.
70 Vista Cruiser S.W. Full power.
70 Le Mans S.W. Full power
70 Toyota Corolla auto.
69 Wildcat 4 Dr. Ht. vinyl roof, full power.
69 Volks Beetle.
69 Toyota Corolla wgn. 4 spd.
69 Chev. Caprice wgn. 9 passenger, full power
68 Riviera. Full power with air
68 Wildcat. Full power, buckets, console
68 Volvo 4 dr. sdn. 144S
68 Cutlass 4 dr. Hdt. V-8 auto., full power.
68 Ford wgn. V-8, auto., full power
67 Cougar, V-8, auto.
67 Mustang fastback. V-8, 4 spd.

TRUCKS

72 Toyota Hilux and Vanguard camper. New condition.
72 Chev ½-ton Custom De Luxe, V-8 auto., P.S., P.B., radio.
72 Fargo ¾-ton. Full power and Vanguard camper, electric winch. Must be seen.
72 Ford ¾-ton Van. V-8, auto.
72 Ford F 250 P.U., 360 V-8, 4 spd.
72 Courier P.U. and camper, like new.
71 Ford F250 V-8, auto. P.S., P.B.
70 I.H.C. Travelall, V-8, 4 speed., posi., heavy duty, 31,000 miles.
70 Ford F250 V-8, auto.
69 Ford F100, V-8, auto. Custom.
68 Bronco 4-wheel drive. Excellent condition.
64 International ½-ton P.U., Std.

METRO'S Super Lot

2360 Beacon Ave.
Drive to Sidney AND SAVE!
656-4311
656-2821
Dealer Licence D 3515

"CARS FOR SALE"
at Trucktown on Bay
2525 Bridge St. 386-1711

'67 Thunderbird Coupe $1995
'67 Caddy convertible $2495
'68 Falcon 6 auto. wagon $1295
'67 Barracuda 6, auto. cpe. $1295
'66 Olds Cutlass sedan $695
'68 Pontiac V-8, auto. sedan $995
'63 Volvo 2-dr. sedan $395
'61 Volvo 4-dr. sedan $395
'56 Chev. 6, 2-door sedan $195
'55 Chev. 6 sedan delivery $195

"Trucktown on Bay St."
Dealer Lic. No. 2258

'56 BUICK ROADMASTER, COLlectors special. Running condition. $100 or best offer. 592-2052.

'70 CORTINA, NEEDS NEW clutch and new brakes, otherwise good condition. Offers. 382-3865.

1962 FALCON, STANDARD, EXcellent condition, near new tires. $275. 477-8098.

1971 COUGAR, XR7, $3500, 383-6860.

---

150 CARS FOR SALE

INVEST
Your Transportation DOLLARS Wisely AT

GARDEN CITY AUTO

All Cars and Trucks Retailed over $500 Carry a

7-DAY Written "MONEY-BACK" GUARANTEE

ALL OUR VEHICLES HAVE BEEN COMPLETELY RECONDITIONED

Repair invoices are available on request

72 BUICK 4-d. Ht.
73 PLYMOUTH Scamp 2-dr. Ht.
73 TOYOTA Corona 4-d.
72 CHARGER Special edition
72 TORONADO, Loaded
72 VETTE, panel roof
72 VW Ghia coupe
72 OLDS Cust. cruiser
71 JAGUAR XKE
71 ELDORADO
71 CADILLAC Coupe de Ville
70 SWINGER 340
70 PONTIAC
69COUGAR
69 TORINO G.T.
69 IMPALA 2-d. Ht.
69 SWINGER 340
68 SKYLARK 2-d. Ht.
69 CORONET R.T.
67 MUSTANG
67 CUTLASS Supreme 4-d. Ht.
65 MONACO
64 'CUDA 'Hot'
64 FORD 'Hot'

"WAGONS"

72 PINTO Squire wagon
72 VW Window van
71 LTD. Country Squire
71 CHRYSLER Town-Country Wgn.
70 FORD station wagon

"TRUCKS"

72 MAZDA pickup—camper
72 VW Chimo camper
72 CHEVY Van

All Our Vehicles
CHECKED BY
Licensed Mechanics
AND
Gov't Tested

GARDEN CITY AUTO

CONVENIENTLY LOCATED ON DOUGLAS BETWEEN EMPRESS MOTORS AND CORNELL CHEVROLET
PHONE 382-9111
OPEN 9-10
Dlr. Licence No. D-3688

J. C. MOTORS

'71 GALAXIE H.T., V-8, A.T. $3195
'70 PONTIAC H.T. V-8, A.T. $2695
69 GALAXIE convertible $2695
'68 COUGAR V-8 auto $2295
'68 AUSTIN 1100 Sedan $895
'67 FORD 6-auto $1095
'67 FORD Wagon, V-8, A.T. $1595
'67 METEOR H.T., V-8, A.T. $1595
'66 FORD Econoline Van $595
'66 CHEV. 2-DOOR, 6 $895
'66 CHEVY Nova, 6, auto. $1095
'65 OLDS F85 $795
'63 CADILLAC (air) $1195
'62 CHRYSLER Sedan $295

Motor Dealer's Licence D-2541
837 YATES. 384-0921

'66 BEAUMONT SPORTS DEluxe 327 4-speed, comes with guarantee. 382-8932 between 5 - 8 p.m.

1972 TOYOTA CELICA, NEW steel radials, perfect condition. AM-FM radio etc. Offers. 383-4954.

1970 PLYMOUTH DUSTER, $2,500, cam, headers, mags, gears, Holley carb. 4-speed, 592-6591.

1966 ANGLIA, VALID STICKER, fender damaged, $130. 478-2484.

'61 VW, $150. 382-1583.

1964 VOLKSWAGEN DELUXE, excellent condition, $695. 388-9228.

'67 MUSTANG, 289 4-SPEED many extras, offers. 384-6666.

---

150 CARS FOR SALE

CORNELL

O. K. USED CARS

CORNELL

72 TOYOTA 2-DR., 4-SP.
72 MGB ROADSTER, 4-SP.
72 CHEVROLET IMPALA
72 CHEVELLE 4-DR. 6, AUTO.
72 CHEVELLE 4-DR. H.T., 307 V-8.
72 CHEVELLE 2-DR. HT.
72 NOVA 4-DR. V-8, AUTO.
72 NOVA 4-DR., 6 AUTO., RADIO
72 OLDS CUTLASS 4-DR. V-8
72 VEGA 2-DR. 4, AUTO. RADIO
72 VEGA 2-DR. RADIO.

71 TORONADO. FULL POWER, (AIR)
71 LAURENTIAN H.T., P.S., P.B.
71 VW FASTBACK, 4-SP.
71 TOYOTA COROLLA WGN. 4-SPD.
71 OLDS. TORONADO. FULL POWER, AIR.
71 CHEVROLET CAPRICE
71 CHEVELLE 4-DR. HT., 307 V-8
71 VEGA G.T. 4-CYL., 3-SPD.
71 OLDS DELTA 88 4-DR. HT.
71 CHEVELLE 4-DR. 307, V-8

70 V.W. WGN. AT.
70 ACADIAN S.S., 4-SPD.
70 CHEV IMPALA 2-DR. HT. V-8
70 CHEV IMPALA 4-DR. V-8
70 OLDS 88 2-DR. HT., V-8 AUTO.
70 OLDS 88 4-DR. HT., V-8 AUTO.

69 MUSTANG FASTBACK V-8, A.T.
69 METEOR LEMOYNE HT.
69 EL DORADO, (AIR)68 CORT
69 CADILLAC ELDORADO V-8
69 CORTINA G.T. 2-DR. RADIO

68 OLDS CUTLASS CONVERT. V-8, A.T.
68 FORD GALAXIE 2-DR. HT.
68 CORTINA G.T.
68 PONTIAC 2 plus 2 HT., V-8
68 RAMBLER AMBASSADOR
68 IMPALA 4-DR., V-8

67 METEOR WGN. AT.
67 PARK LANE WAGON, V-8.
67 RAMBLER 770 V-8, AUTO.
67 MUSTANG V-8, AT.
67 FORD COUNTRY SEDAN V-8
67 CUTLASS 2-DR. H.T.
67 COMET G.T., V-8, AT.
67 FAIRLANE 500. 4-DR. V-8
65 OLDS 2-DR. H.T.

66 CHEV. S.W., V-8, AUTO
66 PONTIAC PAR. 2-DR. HT. V-8

65 PONTIAC 2-DR. HT., V-8
65 CHRYSLER 4-DR. HT., V-8

TRUCKS

73 CHEV. 1 TON, V-8, 4-SPD. AND 14' VAN.
69 CHEV ¾, V-8, AT., P.S., P.B. RADIO, CANOPY
69 CHEV. SUBURBAN, V-8, A.T.
68 CHEV PANEL
68 GMC ¾ BIG 6, 4-sp. RADIO, SPLIT RIMS
69 GMC ½-TON V-8, ST. RADIO
70 CHEV ½-TON P.U. V-8, AUTO
71 CHEV ½-TON P.U. V-8, P.S.

CORNELL
CHEV-OLDS
3050 DOUGLAS
Opp. Mayfair
385-5777 'til 9 p.m.
DEALER LICENCE D3497

GOV'T. ST. MOTORS Ltd.

'68 FIAT SPORTS COUPE $1495
'67 COMET CALIENTE 2-DR. HARDTOP FULLY EQUIPPED $1195
'66 DODGE V-8 STANDARD $ 575
'63 OLDS CONVERTIBLE, FULL POWER $ 495
'63 CHEV HARDTOP $ 445
'62 CHEVY II 6-AUTOMATIC $ 445
'63 DODGE 6 AUTOMATIC $ 395
'63 CHEV AUTOMATIC $ 245
'59 KARMANN GIA $ 545
'63 CADILLAC CONVERTIBLE
MOTOR VEHICLE DEALERS BOND NO. D1691
PHONE 385-5860 2538 GOVERNMENT ST.

'65 CHEVY II NOVA SUPER Sport hardtop, 327 4-speed, McGurk 2.02, Mr G, TRW 11½-1 Cyclone, Mallory, Isky Edelbrock 2x4, Hi-Jackers, 4:10 12 volt, new paint, gauges, super clean. 386-9344 after 5.

1968 PONTIAC, V8, 4 DOOR, STAtion wagon, automatic, power brakes, power steering, radio, 36,000 miles, one owner. $2,400. 479-2821 days, 658-8487 evenings.

'59 VOLKSWAGEN BEETLE, Reliable and quite presentable looking. Just tested. $295 or near offer, 383-2058.

1972 FORD 8-PASSENGER STAtion wagon, power brakes, steering, automatic, 351, V-8, sharp. $4000. 477-9374.

1960 PLYMOUTH 2-DOOR STAtion wagon, custom roof rack, radio, power train in good working order, needs brakes. $275. 382-8837.

1969 MAZDA 1500. GOOD SHAPE. $1200 or best offer. 382-1960.

150 CARS FOR SALE

METRO TOYOTA

NEW TOYOTAS

1200 – SEDAN
1600 – SEDAN
CORONA MK II SEDAN
HILUX P.U.
CELICA

"ESSO CAR" CLINIC

DIAGNOSTIC REPORT AVAILABLE ON ALL UNITS

73 Corona Htp.
72 Celica
72 Land Cruiser
72 Skylark Htp.
72 Valiant Scamp
72 Chevelle Htp.
71 GTO convt.
71 MGB GT
71 Cutlass Htp.
71 240 Z auto.
71 Hilux
71 Mustang
70 Acadian
70 442 Convt.
70 Chev Wgn.
70 Duster
70 Cortina auto.
70 Skylark
70 Le Mans Wgn.
70 Fiat 124 S
70 Squire Wag.
69 Pont. Convt.
69 VW
69 Rover TC
69 Dart Swinger
69 T-Bird
69 Datsun Wgn.
69 Corona
69 Nova
69 Ford S.W.
69 Olds Cutlass
69 XL Htp.
69 Camaro
68 Mustang
68 Envoy W. Auto.
68 Camaro Htp.
68 Cutlass
68 Pontiac
68 Chevelle

OVER 200 Units To Choose From

CHECKED BY
IMPERIAL ESSO
CAR CLINIC

REMEMBER AT METRO ALL REASONABLE OFFERS WILL BE ACCEPTED.

100% FINANCING AVAILABLE.

Metro Toyota Ltd.
624 Finlayson

Dealer Licence D3515

386-3516
386-3517

METRO TOYOTA

DOUGLAS

VOLKSWAGEN
PORSCHE
AUDI

YOUR LARGEST VOLKSWAGEN DEALER ON THE ISLAND

See and Test Drive the
AUDI
FOX

PREMIUM USED UNITS

72 Datsun pickup and camper $3895
72 VW 7-passenger bus $3995
71 Capri 2000 Coupe, 4 speed $2395
71 VW Camper conversion $3495
68 Toyota Land Cruiser. 4 wheel drive $2695
66 Chevrolet Caprice station wagon. V-8, automatic, power steering, brakes and radio $1695

DOUGLAS VOLKSWAGEN LTD.
Dealer Licence D 1595
3329 Douglas St.
Open 9 'til 9
388-5466

GEM Motor Sales

1973 LTD.
385-4311

'71 FORD CUSTOM 500, 4-DOOR SEDAN. BEAT THE HEAT, IT'S AIR CONDITIONED! $2695
'71 DUSTER 318 AUTOMATIC, ONE OWNER, LOW MILES $2495
'70 DATSUN 1000 2-DOOR $1195
'69 COUGAR 3-SPEED ON FLOOR, COMPARE THE PRICE $2195
'68 BEAUMONT CUSTOM 2-DOOR HARDTOP, SHARP $1995
'68 CHEV. IMPALA 4-DOOR SEDAN. A NICE CAR $1695
'67 FORD GALAXIE 2-DOOR HARDTOP. NOW $1395
'66 COMET CONVERTIBLE, A SHARP RED NUMBER $1195
'65 OLDS CUTLASS 2-DOOR HARDTOP, LOADED $1195
'63 PONTIAC STN. WAGON $450
'65 FORD FALCON $595
60 PONTIAC SEDAN $150

DROP OVER TO VICTORIA WEST AND SAVE!!
480 Esquimalt Rd.
Motor Dealer Licence D-2468

'57 AUSTIN CAMBRIDGE, DIAmond-tuft interior. American mags. Fibreglass front and rear. Dis-assembled balanced 265. Shortened Chevy rear-end. Tube traction bands. Complete $650. 592-4921.

1970 OLDS CUTLASS SUPREME 2-door hardtop with bucket seats and console. Full power equipment including power windows. One owner, only $2,650. Phone 383-3646 evenings only.

SELLING 1964 OLDS SUPER 88 for parts. Tested. Excellent tires and transmission. Good radio. Motor poor. Highest offer drives away 656-3250.

1967 CHEV. IMPALA SS, 396, 4-speed; convertible; console; buckets; tape deck; new brakes, clutch. Must sell. No reasonable offer refused. 478-8754.

DODGE DART
1970 Swinger 2-door hardtop, small V-8 3 speed automatic, power steering, radio, vinyl roof, new tires, city tested. 478-4525.

WE FINANCE ANYONE
'64 Volkswagen, $200 down
10 monthly payments, $40
Instant "NO-RED-TAPE" Credit
PALM MOTORS LTD. 386-8385

1968 HARDTOP NEWPORT Chrysler, power steering, power brakes, 2400 miles. 651 Avalon, Apt. 1.

'66 VALIANT CUSTOM 200 CONvertible, slant 6, 3-speed automatic, radio, immaculate, tested. 479-5324.

1963 HILLMAN. AUTOMATIC. Tested till March '74. $375. 382-3567.

1963 FORD FALCON, STANDARD, 6, good condition, needs motor work. $300. 479-4091.

1963 VOLKSWAGEN BUG, VERY clean and in excellent mechanical condition. 592-6818, 386-3801.

1964 AUTOMATIC CORVAIR. good condition, $500 firm. 382-6330 after 5 p.m.

DE PAPE

'72 TOYOTA CELICA ST.
Locally owned 2-door hardtop, power disc prakes, 4-speed trans mission, reclining bucket seats AM-FM radio. Wood grain dash, radial ply tires. black interior with candy apple red exterior. Exceptionally well cared for.

'71 FIREBIRD 350
V-8 2-door hardtop, power steering, power brakes, radio, 4-speed transmission, bucket seats, console. Whitewall tires. Good looking and reasonable to run.

'71 CORVETTE ROADSTER
350 V-8 power steering. power brakes, tilt and telescopic steering, AM-FM radio, 3-speed automatic, power windows, U.S. mags. Red interior with pearl white exterior.

'68 TRIUMPH 250 ROADSTER 6-CYL.
Right from England. 4-speed transmission, radio, reclining bucket seats, two tonneau covers, radial ply tires. A must to see.

'69 TOYOTA MARK II
4-door automatic, reclining bucket seats, radio. whitewall tires, good little car for mother or daughter.

'72 CADILLAC ELDORADO CONVERTIBLE
Comfort control, p. seats, p.w.

'72 CADILLAC ELDORADO COUPE
Loaded. Stereo, air, p.w.

'71 CADILLAC ELDORADO COUPE
Stereo, p.w.. air, seats.

'71 MERCURY COMET
V-8, automatic, radio.

'69 CYCLONE 428
V-8, 2-dr. Ht., p.s., p.b., 4-speed.

'69 MERCURY COMET
2-dr. Ht., V-8, p.s. p.b., radio

'68 CHEVY II
P.s., radio, automatic.

'68 CAMARO
2-dr. Ht., p.s., p.b., automatic.

'67 RANCHERO
P.s., p.b., automatic, radio.

'67 AUSTIN
4-door, 4-speed

'66 OLDSMOBILE
2-door hardtop, loaded. P.s., p.b., p.w., radio.

'65 FORD FAIRLANE 500 STATION WAGON
P.s., p.b., radio.

REMEMBER
If you buy before seeing us you may HAVE PAID TOO MUCH

DePAPE MOTORS LTD.
847 Yates 384-8035
Motor Dealers Licence No. D-3029

Brian Holley

FIAT 128 DEMO SALE

Dark Blue
128 WAGON
MAGS, AM-FM RADIO, 7,000 STAFF-DRIVEN MILES. HARD TO GET MODEL.

Spartan Red
128 4-DOOR
AM-FM RADIO, CIBIE HEADLIGHTS, 7,000 VERY CAREFULLY DRIVE MILES.

Very Substantial SAVINGS!

Brand New
73 FIAT 128
$58 MONTH
$500 DOWN OR YOUR TRADE WORTH $500
$58 MO. 48 MOS.
Plus Tax and License
$2614 FULL PRICE

35 M.P.G. In Town

THE WORLD'S BIGGEST SELLING SMALL CAR

Standard Equipment
Michelin radials, reclining bucket seats, carpets, front wheel drive, rack and pinion steering, disc brakes rear window defogger. Undercoating.

Brian Holley MOTORS LTD.
FIAT
VOLVO
3319 Douglas
384-1161
DEALER LICENCE D2785

1964 CHEV. 4-DOOR SEDAN. Good condition. 388-4678 between 5:30-7:00 p.m.

peter pollen ford

BUY WITH CONFIDENCE FROM THE VALUE LEADER

70 TORINO Station Wagon $2895
66 FAIRLANE Station Wagon $1395
69 JEEP Wagoneer 4-wheel Drive $2195

71 Torino Sdn. $2795
69 Mustang Conv. $2495
69 LTD Sdn. $2795
66 Comet Ht. $1195
66 Merc. Ht., air $1195
72 Cougar Ht. $4295
72 Pinto 3 Dr. $2495
72 Parisienne Ht. $4095
67 Datsun $ 995
71 V.W. Wgn. At. $2695
64 Valiant $ 795
72 Int. ½-ton $2895
66 Int. P.U. $ 995

ALL SOLD WITH 7-DAY MONEY-BACK GUARANTEE

PETER POLLEN FORD SALES LTD.
1060 YATES
384-1144
DEALER LICENCE D1188

LEAVING TOWN—MUST SELL THIS WEEKEND — 1969 VW 3-SEAT WINDOW BUS — MAY TAKE TRADE, PLUS CASH. BAILEY ORCHIDS — 479-4177 1055 Trans-Canada at Grange

1964 IMPALA STATION WAGON, good condition. 100,000 miles, automatic power steering, power brakes, radio, new rubber, $450 firm. View at suite 101 — 628 Head St., Esquimalt, 384-2512.

1972 DODGE VAN, 318 V-8, 4-bbl. cam., tape deck, L60x15 tires. Panelled and carpeted interior. 748-2077 Duncan. Before noon Sunday thru Friday.

1965 VALIANT CUSTOM 2-DOOR HT. Vinyl top. Tested. Excellent condition. $975 or closest offer. Phone between 6:30-7:30 p.m. 385-8597.

1972 DATSUN 1200, AUTOMATIC, radio, 7,000 miles, orange with beige interior. Immaculate throughout. Asking $2195. 598-2651.

1958 4-DOOR HARDTOP DODGE, V8 automatic, complete new brake job. Needs work to operate. $125. or offers. 388-9767, 386-7448.

1971 BUICK CENTURION. AIR conditioning. Loaded with accessories. Low mileage, 15,000. $4,500. 382-4441.

'60 CHEV CONVERTIBLE, 283 cu. in. good motor, first $100 takes, 4142 Dalmeny Rd., Trinity off Roy Rd.

MUST SELL 1972 DATSUN 240Z, mag wheels, immaculate condition, $3,995 or best offer, will consider trade, 478-4055.

1971 M.G.B., 34,000 MILES, RED, with tape deck, radial tires, radio, excellent shape, 384-8132, Mr. Coburn 8-5.

1967 AUSTIN 1100 SEDAN. RUNS well, $600 offers considered. 598-3573.

65 VOLKSWAGEN VAN, CUSTOM camper, needs motor, $650. 382-3934.

1971 MAZDA 1800 STATION wagon, low mileage, immaculate condition, 388-5934.

2 OWNER, LOW MILEAGE, '62 Envoy, 4-door sedan, excellent, $595. 384-9059.

1962 PLYMOUTH SAVOY SEDAN 6 automatic, excellent condition. Good buy at $475. 382-1166.

1964 MERCEDES 190, 4 CYLINder gas, $1250 or best offer. 656-4188.

'62 ANGLIA, RADIO, NEW tires, good condition. $350, or nearest offer. 478-6401.

1966 PLYMOUTH SEDAN, 6-AUtomatic. Been gov't tested. $425. 383-6963. 433 Government.

1957 CADILLAC. EXCELLENT condition. New rubber. Inspected January 1974. 384-2806.

1957 VOLKSWAGEN, EXcellent condition, with extras. $500. 479-1960.

SACRIFICE '64 PONTIAC CONvertible, excellent condition. Tested. 382-7082.

1965 RAMBLER 4 DOOR, AUTOmatic transmission, $450. 477-9406 after six.

1970 METEOR RIDEAU 500 wagon, 351 reconditioned motor. 386-1719.

'67 MUSTANG 289, AUTOMATIC, cam headers, much more. $1,600. 658-5321.

68 BARRACUDA, 318, AUTOMATic. Immaculate. All options. Offers. 479-2748.

1970 MAZDA R-100, RADIO. TAPE deck. $2500. 501-2646 Cook. Noon-6.

FOR SALE: 1941 DODGE COUPE. Phone 749-3227 Lake Cowichan.

1968 TOYOTA, RADIAL TIRES, radio, $850. 385-1687.

'70 VOLVO 142S RADIO, RADIals, $2400. 386-6916.

1963 VOLKSWAGEN, GOOD CONdition, tested, $400. 479-2544.

71 Datsun 1600, 2-door, radio. $1,600. After 5, 479-2288.

CLEAN TESTED CARS

65 DODGE window van	$700
62 PONTIAC convertible	$595
65 CHEV. Auto.	$295
64 PONTIAC, not tested	$145
61 PONTIAC 6 standard	$175
63 VOLKS. Very clean	$475
65 TRIUMPH Herald	$450
60 TRIUMPH Herald	$335
62 FORD, Not tested	$ 65

The Lowest PRICES In Town
310 BAY ST. (At the Bridge)
Art's Car Sales Ltd.
383-8302
Motor Dealers License No. D-3629

'68 PLYMOUTH SPORTS FURY, 318, automatic, white buckets, full console, vinyl roof, all options, in completely original condition, $1,695. Ron's Service, dealer's licence D-2419. 385-5854.

FAMILY CAR
1965 Oldsmobile 88 4-door hardtop, power equipped, good condition. Phone Charlie Peterson at Empress Pontiac Buick Ltd., 382-7121 or 592-0458.

WEEKEND BARGAINS, $100-$500. '64 Pontiac. '64 Falcon. '63 Falcon. '62 Valiant. '61 Pontiac. '59 Vauxhall. '58 Auston. '65 Hillman Husky wagon. Haldin Motors, D-3043. 1500 Blanshard. 384-6713.

'65 VOLKSWAGEN BEETLE, runs extremely well but could use some paint. $650 or near offer. 383-2058.

CONVERTIBLE, 1962 PONTIAC, new motor, tires, and top. Perfect running condition. $375. 388-1520 days, 656-5237 evenings.

'70 MAVERICK, TOP CONDItion, low mileage. $1750. 477-1664.

151 FOREIGN IMPORT AND SPORTS CARS

1962 MERCEDES BENZ 220S, EXcellent condition, new engine 1968 (38,000 miles), new muffler, AM-FM radio, just tuned, $1550. 477-5349.

ZEPHYR 6, REBUILT TRANSmission, very good engine, excellent tires, completely tuned and serviced. Tested till April '74. Asking $295. 382-4179.

'69 MG MIDGET, TESTED, GOOD condition, new radials. $1,500 or best offer. Phone 383-0550 after 5.

WOULD YOU LIKE TO GO ROAD Racing in a Formula C, for sale around $2400. Will talk. Call Doug after 6 p.m. 598-5755.

1972 MGB, 4 SPEED WITH radio, in new car condition, best reasonable offer call Steve at Cornell, 385-5777.

'56 LINCOLN MARK II COUPE. Asking $4500. All offers or trade to Mr. Mitchell at Trucktown on Bay. Dealer Lic. No. 2258. 386-1711.

1966 DATSUN 1600 SPORTS, hard and soft top, $1200 or nearest offer. 598-3677.

1970 MG MIDGET; NEW DRIVE train, carpet and paint. Offers. 478-7619.

1969 MGB, LOW MILEAGE, DEsmogged, recent value job, $2,100 or offer. 479-5553.

'68 TRIUMPH 250. MUST SELL, offers. 541 Cairndale Road. 478-7027.

1966 MGB SPORTS CAR, NEW paint, good condition. Sharp. $550. Dave 746-4886.

1964 MGB, NEEDS LITTLE BODY work. $850 cash. 479-2731 or 383-1151. Ask for Daryl.

DATSUN SPORTS, EXCELLENT condition, must be seen, phone Pete 477-4949.

66 TRIUMPH TR4A, 46,000 miles, hardtop, $1,200 or offer. 477-1682.

AUSTIN HEALEY 3000, NEW paint and many extras, $1,350. 592-1577.

1967 FIAT 850 SPIDER, VERY good condition, $1,075, call after 6. 382-4751.

1969 TRIUMPH SPITFIRE, nearest offer to $1695 takes. 385-0891 or 592-1015.

FOR SALE: 1961 AUSTIN HEAley 3000, new motor. 746-4728 Duncan.

1960 MERCEDES BENZ, EXcellent condition, 478-3775.

'59 PORSCHE ROADSTER, EXcellent condition. 382-2436, 5-8 p.m.

1965 VOLVO SEDAN, GOOD CONdition. $650. 382-6519.

1971 B.M.W. 2002, $3,200. 598-2700 evenings, 386-3741 days.

CELICA ST 1973, TRANS-AM RAdials, U.S. Mags, purple. 477-6154.

'71 FIAT 124 SPORTS COUPE, excellent condition. 479-6682.

1967 MG MIDGET. GOOD CONDItion. $1300 or best offer. 478-2004.

'67 MERC ½ TON $1095. 386-8503.

1969 M.G.B. OFFERS. PHONE Bill, 386-6494.

154 TRUCKS AND BUSES

"TRUCKS FOR SALE"

AT Trucktown on Bay St.
2525 Bridge St. 386-1711

'69 Chev. V-8, auto. ½-ton	$2195
'63 Ford 4-speed 8 P.U.	$795
'65 Econoline Van del.	$1095
'63 International Scout 4x4	$1095
'61 International 4-cyl. P.U.	$595
'61 Chev. 1-ton duals	$1095
'62 Chev. walk-in van	$595
'64 Chev. window panel	$795
'56 Int. ¾-ton 4x4 P.U.	$750
'57 Fargo S.A. dump	$595

"TRUCKTOWN ON BAY ST."
Dealer Lic. No. 2258

1969 FORD ¾-TON; 1966 CHEV. panel; 1969 Ford, V-8 van; 1972 Jeep Commando, 4-wheel drive; 1968 Jeep ¾-ton, 4-wheel drive; 2 Wagoneers, 4-wheel drive; 1973 Ford Club wagon. Mtr. Dlr. D-3550.
VICTORIA JEEP
HILLSIDE at ROCK BAY

1971 CHEVROLET 12-SEATER Beaufort sportvan, beautiful condition. Tent trailer hitch and hookup included. Cost new $6300. Selling for $4800 or nearest offer. Duncan 746-6579.

1967 FORD F100, RANGER DEluxe. Air shocks, extra tank, good condition, 477-3488 or 743-2901.

'63 GMC 4-TON 396 V-8. $1,900. '57 Dodge 3-ton V-8, $900. Both in good condition. 652-1513.

1963 MERC. 4X4 WINCH camper, $1,000 firm. No. 6 - 216 Menzies.

'58 WILLY'S PICK UP, 4 WHEEL drive, Warne hubs, bumper to bumper rebuilt. 598-3695.

'68 GMC 4X4, ½-TON, HEAVY duty suspension, canopy. $2800. 478-2750.

964 MERCURY 850 DUMP, CONverted from logging, new motor. 477-6568.

1964 GMC VAN, WINDOWS, REbuilt motor, no rust, $1195. 656-4745.

66 FORD ECONOLINE, MOTOR in good condition. 40,000 miles. $1500. 386-2094.

'64 ECONOLINE WINDOW VAN, new paint, 2 new tires, new battery, $795. 479-6558, 477-2814.

'66 MERCURY ½ TON, AUTOMAtic, rebuilt 390, 'Big Daddy' tires, $1,250 firm. 383-6047.

1954 FARGO, 400 HOLMES Winch, wrecker, good condition, $1,600 or offers. 477-9406 after six.

1950 1-TON DUMP, IN RUNNING CONDITION, AS IS $250. 656-1204.

'63 MERCURY, ½-TON PICKup, tested, 4-speed, radio, $600. Call Sally, 478-4380.

'67 FORD FALCON WINDOW van, automatic, excellent condition, $1,100, 652-1876.

1960 GMC TILT-CAB, POWER steering, air brakes, offers, 656-1465.

'62 INTERNATIONAL SCOUT, 4x4, $850 or best offer. 388-9295.

1971 FORD ½ TON, FLEET SIDE V-8 automatic, 652-2402.

51 FARGO PICKUP, GOOD shape, with box. 658-5493.

69 DATSUN ½ TON, MODEL 1300, clean, 45,000 miles, $1,275. 598-4490.

1969 FORD RANGER ½ TON, with canopy, offers. 477-8940.

NEW LOCATION

ENSIGN
Dodge TRUCKS
AND RECREATION VEHICLE CENTRE

QUADRA at CALEDONIA

BIG SELECTION NEW DODGE TRUCKS

1973 DODGE D 100
½-Ton Pick-up, long box, V-8 motor, 3-speed trans., dual mirrors.
$3292 SALE PRICE Near New

1973 DODGE B 100
Compact Van 109" W.B., 6 cyl. motor, 3-speed trans. Dual bucket seats.
$3393 SALE PRICE Near New

IMMEDIATE DELIVERY
1973
¾-Ton P.U.'s
¾-Ton 4 x 4
¾-Ton Crew Cabs
1-Ton Front Section

IMMEDIATE DELIVERY
1973
D 600 C. and C.
C 600 C. and C.
C 800 C. and C.
CT. 800 C. and C.

2 Year G. W. Warranty With Every Used Truck

68 DODGE ½-TON V-8 automatic, radio, bucket seats. Sale Price $1991
69 FORD ECONO 6-cyl. automatic Sale Price $2191
70 FORD ½-TON 6-cyl., 4-speed Sale Price $2191
71 DODGE ½-TON 6-cyl., 4-speed Sale Price $2191
73 TOYOTA 4-speed, radio canopy Sale Price $2797

ENSIGN
Chrysler Plymouth Ltd.
Dealer Lic. D3013
TRUCK DIVISION
QUADRA at CALEDONIA
386-2411

De Pape Motors

1972 JEEP ¾-TON 4x4
ONLY 16,000 MILES, 4-SPEED TRANSMISSION, 350 V-8, STEP-UP REAP BUMPER; ALL HEAVY DUTY. A MUST TO SEE AND DRIVE.

847 Yates 384-8035
Motor Dealers License No. D-3029

TRUCK SALES

1969 Ford diesel, cab and chassis, T8000 tandem, 12,000 front axle, 34,000 rear axle, 1100x20 rubber, 212 W.B., 132 C.A.	$9,950
1968 GMC truck with 12 ft. reefer van, Fridge King freezer unit, 12 volt and 110 volt standby. Good clean unit	$5,500
1948 Chev. firetruck, pumper unit, American La France, 500 gal. per minute. Ideal for irrigation or fire protection	$1200

Truck Sales Dept. 758-7311
Meyers, Holland Motors Ltd.
Dealer Licence No. D-1359
Island Hwy. North Nanaimo

2—'69 FARGO ½T PU V-8's	ea. $1795
'68 CHEV stn wagon V-8 3-sp.	$995
'68 FARGO W-300 power wagon, V-8, winch, flatdeck	$2195
'68 CHEV Panel V-8, 4-speed	$1595
'67 CADILLAC Sedan, full power and air cond. Immaculate	$2995
65 FORD Sedan, V-8, A.T.	$795
'68 I.H. ½-TON P.U., 4-speed	$1695
'65 I.H. 1600 2½-ton, 13' dk.	$1695
'68 I.H. ½-ton P.U. V-8	$1695

LEN BARKLEY INTERNATIONAL LTD.
Dealer's Licence 3992
517 Herald St. 388-5508

'64 DODGE TANDEM DUMP truck, excellent condition, 478-5434, 383-0735.

1965 FORD ECONOLINE, GOV'T inspected to '74. $925. 383-6494.

1971 DODGE ¾-TON CAMPER special, low mileage. 385-5187.

58 VOLKSWAGEN VAN, $285. 652-3280.

1966 FORD ECONOLINE SUPER van, 240, C.I.D. 3-speed standard, roof racks, 4 new tires. Drive by 1035 Pendergast St., if interested $1,095. License No. 737511. 382-5547 after 6 P.M.

JEEP 1969
panel type wagoneer, 4 wheel drive, 350 cu. in., V-8, standard transmission with 2 speed auxiliary, 35,000 miles. Very clean. $2995 or offers. 656-3317 or 656-3326.

1972 DODGE VAN 318 V-8, 4 BBL, cam, tape deck, L60X 15 tires. Panelled and carpeted interior. 748-2077 Duncan, before noon Sunday thru Friday.

1972 HEAVY DUTY FORD CREW cab with removeable A-frame for towing and 8,000 pound winch. 390 motor 10-ply tires and extra gas tank, 9,000 miles. $5250. 479-5586.

1964 GMC ¾-TON PICKUP, 4 speed, 6 cylinder, heavy duty throughout, set up for camper, very dependable, tested, $825. 382-1602

1965 40 FT. HIGHWAY TANDEM freight van on air. Ideal bunk house, workshop or summer home. $2950 at Trucktown at Bay St. Dealer Lic. No. 2258. 386-1711.

1972 GMC HEAVY DUTY ½-TON pickup, purchased Sept. 1972. All power, mint condition. 383-1321, working hours. 477-5596, anytime.

TRUCK, 1960 MERCURY ¾ TON. heavy duty suspension, new motor, 12,000-mile warranty, new rubber. Excellent shape all around. Phone 477-9224.

TRUCKTOWN 386-1711
Everything in Trucks
On Bay St. below Government St.
2525 Bridge St.

1959 TRAVELALL, 6 CYLINDER, just spent $450, safe and reliable. Potential camper. Sacrifice. 592-1649.

1963 VW WINDOW VAN, COMpletely rebuilt. Double bed, stove, new paint job. Must be seen. 592-0622 after 6 p.m.

BRAND NEW DATSUN ½-TON pickup, fully equipped.
McCALLUM MOTORS LTD.
1101 YATES 386-6168

1968 CHEV. ½ TON, NEW PAINT job, 6-cylinder, 3-speed with overdrive, excellent condition, $1,400. 642-5551.

1969 GMC ¾-TON CAMPER SPEcial. 4-speed, V-8, four wheel drive, power take-off, very low mileage. Offers. 388-5004.

1970 FORD RANGER ½ TON standard transmission, 360 cu. in. V-8, radio, 47,000 miles. 1990 Fort St.

'64 CHEV. DE LUXE ½-TON, long wide box, "292", 3-speed, custom bumper, split rims, radio, etc. $750. 479-7777.

1960 FORD ¾ TON, WIDE BOX, new brakes, and clutch, good rubber $450 firm. 477-3181.

158 TIRES

"C.B. 69"
(MADE IN ENGLAND)
RADIAL TIRES
X TUBELESS
X BLACKWALL

155-12	$26.95
155-13	$27.95
165-13	$28.95
175-13	$29.95
165-15	$29.95

(EXCHANGE)

D & D TIRE TOWN
1620 BLANSHARD
Victoria 382-7283
Duncan 746-7191

NEAR NEW SNOW TIRES
NO REASONABLE OFFER REFUSED!
SEE
Paul Smith or Jack Hunter
CORNEL CHEV OLDS.

2 NEW RADIAL SNOW TIRES, 165 SR for Celica ST, mounted on rims, used less than 1 mo., $114 new, yours for $90. Gary at 382-8034 5:30-6:30 p.m.

TWO 695X14 FOUR PLY WINTER tread, used 2-weeks, $35. 592-4678.

160 PARTS, ACCESSORIES

OUR NEW LOCATION
2150 Blanshard Street
Your Car's "Heart" is the BATTERY
For a Strong, Sure Start Every Time GET an "ACME"
LOWEST PRICES IN TOWN
Delivered and Installed
FRANCIS BATTERY and TIRES LTD.

'57 VW. NO ENGINE, HAS '62 trans, good body, Chev chromies and tires. Wheel adaptors and 40 h.p. extractor. Parts or whole. 478-7364.

RADIATOR REPAIRS, FAST TOP quality repairs at Maurice's Auto Body, 427 Beta St., phone 384-3121. Located behind the Burnside Pay and Save Gas Station.

SMITH TACH, 8,000 R.P.M. WITH aluminum case. 2 aluminum velocity stacks for 5⅛ or 4 7-32" carb necks (new). 386-1272 before 4 p.m. or after 6 p.m.

1961 CHEVROLET 9-PASSENGER wagon, 283, power glide, for parts. Engine runs, $200. 385-7173 after 3:30 p.m.

DUAL 4-BARREL MANIFOLD for Ford 272, 292 or 312. 1963 3-speed standard transmission for Ford. 598-4027.

WANTED HOOD FROM '67 - 70 Ford ½ ton pickup, selling '67 Ford ½ ton posi trac rear end, 478-8501.

LIGHT MACHINING, BRAKE drum turning, valves and seats refaced, gaskets, rings and bearings. Phone Cords 383-0011.

1961 PLYMOUTH FURY, CONvertible, will be wrecking Saturday. Good motor, transmission, rear end, etc. 656-1550.

1963 VW 1500 $60, ENGINE SICK, transmission good, and gas heater. 658-5501.

MARK 10 CDI KITS NOW AVAILable. Trans-World Enterprises, 1817 Douglas. 385-1941.

8X30 TRAILER, SET UP IN adult park, near bus. $2100 or best offer 479-7292.

WANTED '64 VALIANT, PUSH button automatic transmission, 656-2669.

½-TON TRUCK CANOPY, PAIR bucket seats, 265 V-8 motor. 385-4969.

WRECKING '65 VOLKSWAGEN, parts for sale. 385-8363, ask for Rick.

65 OLDSMOBILE 98 DELUXE. Complete. Any offers considered. 479-3866.

67 CHRYSLER HEAVY DUTY 318 motor, 15,000 original miles, $300, 385-1178 after 6 p.m.

WANTED: 4-CYLINDER WAUKEsha motor, running or not. 478-4105.

1956 AND 1959 MORRIS OXFORDS for parts or as is. 598-2004, between 6-8 p.m.

WANTED: BRAKE DRUMS, front and rear, '51 International truck 658-8827.

REBUILT ENGINE AND 4-speed transmission for Sunbeam Alpine, $300. 592-1577.

1958 FORD STATION WAGON parts. Windshield, $8. Phone 383-0184.

1964 ACADIAN OR CHEVY II 194 cu. in. 6 cylinder, with power glide automatic, 477-5752, 592-4331.

'57 VOLKSWAGEN PARTS: transmission, seized engine, front end, etc. 592-9662.

64 PONTIAC STATION WAGON. 383-9136.

TONNEAU TOP, FOR 1964 MG Midget, $40 or offers. 592-1962.

ROLL BAR '65 TO '70 CORTINA, $15. 382-5434.

WANTED — LEFT SIDE REAR axle for 1956 Vauxhall. 382-5060.

'56 PONTIAC, V-8, FOR PARTS or whole. 382-9617.

WRECKING '69 VISTA CRUISER (rear and damage), '65 "Mini Cooper wagon" (disassembled) 998 cc's, high compression, 300 cam, wide steel wheels and tires; Mini Mags and racing tires. '65 Corvair, as is, $200. Two 8-track tape decks, 3 radios. Wanted: windshield for '59 Ford retractable, also 352 motor. 479-7777.

RECONDITIONED 6 CYLINDER 1964 Chev motor, $185. Volks Beetle, suit case type cartop carrier $25. 6 Volt Volkswagen camper gas heater, $45. Volkswagen camper bench seat $15. 385-9612.

WANTED: 327, 350 OR 389 motor in running order. 592-7203.

352 FORD ENGINE, GOOD CONdition, $150. 478-6122.

1961 PONTIAC 4-DOOR, WHOLE or parts, 383-9470, 110 Ladysmith.

2 VW MAGS $60. 477-4768.

FOR SALE, CHEV 283 ENGINE for parts. Phone 478-1633. Ask for Grant.

351 FORD CLEV. ENGINE, LOW mileage, dis-assembled, 4-barrel intake, minus carburator. 479-7086.

1966 FORD WAGON, 390, AUTOmatic, for parts, in running order, $300. 592-2621.

WANTED, TAILGATE FOR '64 Fargo ¾ ton. 479-5897.

1960 LINCOLN CONTINENTAL convertible. 386-8521. What offers?

1964 CHEVY PICKUP PARTS. 1967 283 motor. 383-7585.

'62 MGA 1600 ENGINE AND trans, 477-2380.

162 AUTO REPAIRS, SERVICE AND TOWING

TRANSWILL AUTOMATIC TRANSmission specialists, 384-2851. Rebuilt auto transmission from $69.95. Tune-up from $11.95.

VOLKSWAGEN SPECIALIST Complete repair. 1950 Oak Bay Ave.

SCRAP CARS HAULED, IMMEDIate service. 478-6212.

SCRAP CAR REMOVAL. 386-7316. Reasonable rates.

166 CARS and TRUCKS WANTED

NEED CASH?
Highest Prices Paid FOR YOUR CAR OR TRUCK
Paid for or Not
DRIVE IN TODAY
2978 Douglas St.
OR CALL
382-9111
GARDEN CITY AUTO
OPEN 9-10

WANTED
$ $ $ for cash $ $ $
TOP DOLLARS FOR "SPORTS CARS"
FOREIGN CARS—COMPACTS
"TRUCKS"
LOW MILEAGE DOMESTIC CARS
FULL CASH OR CASH FOR EQUITY
DE PAPE MOTORS
384-8035
OR DRIVE TO 847 YATES ST.

WANTED
LATE MODEL IMPORT AND DOMESTIC CARS. TOP PRICES FOR YOUR CLEAN USED UNITS. TRADE UP OR DOWN.
DOUGLAS VOLKSWAGEN PORSCHE-AUDI
388-5466

Top prices paid for your car or truck, paid for or not.
SPEEDWAY VOLKSWAGEN PORSCHE — AUDI.
Both sides of Yates
385-2415

McCALLUM MOTORS WILL PAY top dollar for any make or model car or light duty truck — call today. It pays to look at Yates and Cook.
McCALLUM MOTORS LTD.
386-6168
ALSO
McCALLUM MOTORS COLWOOD CAR LOT
478-5622

C—A—S—H
FOR YOUR CAR
AT
SUBURBAN
PHONE GERRY
386-6131

WE NEED CARS
—DESPARATELY—
WILL PAY CASH OR WILL CONSIGN
HIGHEST PRICES PAID
NATIONAL MOTORS
819 Yates
Victoria's most trusted name for 69 years!

Good, Clean
CARS AND TRUCKS
WANTED
Cash in 5 Minutes
— PLIMLEY —
1010 Yates St.

WANTED: 1971 OR LATER FORD Crew Cab. Have 1968 ¾-ton Ford plus cash or buy outright. 479-1750, 479-8168.

CARS AND TRUCKS
Top dollar at Gem Motor Sales
480 Esquimalt 385-4311

CASH OR CONSIGN
ART'S CAR SALES

WANTED: 68-70 GMC OR CHEV ½-ton, V-8, low mileage, preferrably with canopy. 477-8425 after 5.

CASH FOR OLDER CARS OR trucks. Haldin Motors, 384-6713 anytime.

PRIVATE WANTED 1970-72 COUgar or 1966-69 Thunderbird. Cash. No trades. 656-5935.

WANTED CAR, $300-$400 CASH. 6432 Pat Bay Highway.

168 CAMPERS, TRAILERS AND MOTOR HOMES

FENNELL'S TRAILER SUPPLIES
Parts — Propane — Repairs
Profiled Aluminum
We are pleased to announce that we are now dealers for FLEETCRAFT Trailers and Campers.
GALAXIE CAMPERS
SPORTSMAN CANOPIES
Summer Schedule
Open 7 days a week
6459 Pat Bay Hwy. 652-2511

8½' VANGUARD CAMPER. 477-6658.

NEW 11' TRAVEL TRAILER, sleeps 2. 642-3635, 478-1627.

15' CARDINAL TRAILER, GOOD condition, sleeps 5. 386-7634.

COASTLINE'S GOT SOMETHING THEY WANT YOU TO SEE!!

A TERRIFIC SUMMER FUN Selection of
— Travel Trailers
— Tent Trailers
— Motor Homes
— 5th Wheels

CHOOSE YOUR HOLIDAY Accommodation from one of the MANY famous makes

COASTLINE HAS ON DISPLAY
— Travelaire
— Kustom Koach
— Prowler
— Skylark
— Empress Motor Homes
— Lionel Tent Trailers
— Trillium "13"

WE will have a model in stock that will be just right for your FAMILY'S SUMMER VACATION at a PRICE that will FIT ANY BUDGET.

MANY of our UNITS have been SALE PRICED and the SAVINGS are SUBSTANTIAL.

COASTLINE
Trailer Centre
1915 Quadra
388-6021
NOW OPEN
10 A.M. TILL 9 P.M. WEEKDAYS
SUNDAYS 1 P.M.-5 P.M.
"TRY US YOU'LL LIKE US"
Motor Dealer Licence No. D-3579

S. J. PEDEN LTD.
VANGUARD
—Campers
—Trailers
—Mini Motorhome
—5th Wheel
—Truck Canopies

Security Pup and Okanagan
IMPORT TRUCK CAMPERS

HELP!!
The Vanguard factory has shipped our entire order of 8'6" and 10' campers. We are now overstocked and these campers must be sold.

Camper Clearance
6—8'6" Vanguard 30" cab over model, sleeps 5. Save now only $1590.
4—10' Vanguard fibreglass roof models, sleep 5, c-w toilet. Save $180 new only $2420.

CAMPER RENTALS

BUILDING?
A camper or trailer—Plans, parts, appliances, accessories and all materials in stock at reasonable prices.

OPEN 'TIL 9 THURS. AND FRI.
S. J. PEDEN LTD.
D.L. 1054
2855 Quesnel St.
386-3464

DROP IN AND SEE Our Fine Line Of Units

WEEK-N-DER Campers 8 ft. - 11 ft.
CAVEMAN Campers 8 ft. - 11 ft.
LAYTON Trailers 16 ft. - 26 ft.
GEM TOPS Caps for Trucks

USED 8½ ft. CAVEMAN CAMPER
stove, oven, blower fan, double sink, craft toilet, furnace, fridge and jacks $1795

PARTS—SERVICE—REPAIRS —RENTALS—
Dominion Motors
Motor Dealers Licence No. D-2946
Victoria, B.C. 1703 Blanshard
Across from the Hudson's Bay Parking Lot 385-5012

CORDALANE
CAMPER CLEARANCE
Before staff holidays
3 ONLY
8'6", bathroom compartment with vanity, 3-way fridge, 3-burner range top.
$1995
CORDALANE
493-A Burnside 384-6333

ALUMINUM CANOPY. FITS short, narrow step-side box Chev or GM. $125 or best offer. 385-0590.

VOYAGER SOFT TOP TENT trailer, excellent condition, 2 spare wheels, $300. 384-8695 after 6 p.m.

CAVEMAN CANOPY 6'6", WOODgrain sides. windows around. $295. 652-3321.

NEW 9½' CUSTOM CAMPER, fridge, furnace, toilet, etc. $2500. 478-2483.

OLDER VOLKSWAGEN CAMPER. Good condition, $850, 592-0690 after 5.

9'6" 1972 CORDA LANE CAMPER, 385-3961, after 5 p.m.

24' TRAVEL TRAILER, SELF contained, many extras. 477-2432.

168 CAMPERS AND MOT[...]

EMP[...]
Leisur[...]
2524 Do[...]
382-[...]
Aft[...]
382-[...]
19[...]
CHEV[...]
¾-Ton [...]
V-8, autor[...]
smission, [...]
low mile[...]
plete with [...]
gull canop[...]
box and [...]
Starcraft [...]
Far abov[...]
condition.
PRICED [...]
WE R[...]
VERY [...]
BUSI[...]
(A Div[...]
Empress [...]
Buick [...]
D.L. [...]

HORV[...]
CENTU[...]
MINI [...]
On duals, V-8, [...] Radio, luggage [...] deluxe bucket [...] fridge, 4 burne[...] and power rang[...] furnace, toilet, [...] water system. [...] contained. Acco[...]
Introduc[...]
$9[...]
HORV[...]
MA[...]
JOHNSON A[...]

WINN[...]
N[...]
RECR[...]
VEH[...]
SALES — SE[...]
COR[...]
CHEV. [...]
3050 [...]
DEALER [...]

BOB'S TR[...]
3657[...]

TRAV[...]
TO[...]
12' Loafer 1960 [...]
15' Siesta brak[...]
12' Hi Liner [...]
15' Lo Liners [...]
16' Aristocrat [...]
19' Travelaire, [...]
22' Landliner [...]
24' Prowler, a[...]
1—8' 1—10' ca[...]
MARLETTE [...]
GLEND[...]
386-3623
R. W. Dawson [...]

TR[...]
RE[...]
Call 385-[...]

IMPORT T[...]
"TIMBERLA[...] Built at 3857 [...] chosin Rd.) 47[...]

TRAILE[...]
Sizes to [...]
$29.9[...]
JEUNE BR[...]
570 JOHNSON [...]

BOX[...]
214 Dundas [...]

SOFT TOP [...] censed, teste[...] stove, heater, [...] tire, $400. 479-[...]

FOR SALE, [...] good conditio[...] cost $500. A[...] Company own[...] 628 Dupplin R[...] to 4:30 p.m.

FOR THE [...] who likes tra[...] Jeep, right-ha[...] with 2 sleeper[...] condition. Sp[...] Fred Watson, [...]

17 FT. FAMI[...] er, fridge, st[...] A.C. lighting [...] insulated, $1,0[...]

1962 FORD [...] windows, sec[...] good conditi[...] 386-9822.

15' TRAVEL [...] 4, good tires, [...] ed, $675 or off[...]

CAMPER FO[...] homemade. A[...] time, Apt. 3[...]

'69 VOLKSW[...] camper, ve[...] 477-9430 after [...]

1973 20' [...] self-contained [...] Must sell. 38[...]

FOR RENT: [...] van camper [...] equipped, sle[...]

FIBREGLASS [...] port truck [...] $200. 384-7144 [...]

15½' LOLIN[...] tion, equalize[...] 384-1236.

WANTED U[...] trailer under [...]

TRAILER, [...] tires, well bu[...]

19' SELF CO[...] and towing [...]

RENT NOW, [...] trailers, self-[...]

CANOPY 8' [...] door. $300 fir[...]

168 CAMPERS, TRAILERS AND MOTOR HOMES

EMPRESS Leisureland
2524 Douglas St.
382-7121
After 6
382-5331

1970 CHEVROLET
3/4-Ton Pickup
V-8, automatic transmission, one owner, low mileage. Complete with 33" Seagull canopy with icebox and seats, and Starcraft tent trailer. Far above average condition.

PRICED TO SELL

WE RUN A VERY SIMPLE BUSINESS

(A Division of Empress Pontiac Buick Ltd.)
D.L. 3482

HORWOOD MAZDA
CENTURION 19' MINI LINER
On duals, V-8, AT., P.S., P.B., Radio, luggage rack and ladder, deluxe bucket seats, 4½ cu. ft. fridge, 4 burner stove with oven and power range hood. Forced air furnace, toilet, shower and demand water system. Completeely self contained. Accommodates 6.
Introductory Offer
$9,995
HORWOOD MAZDA
JOHNSON AT BLANSHARD
385-1451

For
WINNEBAGO
NO. 1 in RECREATION VEHICLES
SALES — SERVICE — PARTS
CORNELL
CHEV. — OLDS.
3050 DOUGLAS
385-5777
DEALER LICENCE D 3497

BOB'S TRAILER SALES
3657 Harriet

TRAVEL UNITS TO CLEAR

12' Loafer 1960 model	$495
15' Siesta brakes	$995
15' Hi Liner	$1295
15' Lo Liners (2)	$1695
16' Aristocrat real clean	$1495
19' Travelaire, good shape	$2450
22' Landliner near new	$3995
24' Prowler, as new	$3995

1—8' 1—10' camper
MARLETTE FOUR SEASONS GLENDALE HOMES
386-3623 478-4979
R. W. Dawson Ltd. D-1478

TRAILER RENTALS
Call 385-5522 or 386-3488

IMPORT TRUCK CAMPERS Quality "TIMBERLAND TRAVELLER" Built at 3857 Duke Rd. (off Metchosin Rd.) 478-2597

TRAILER AWNINGS Sizes to fit all trailers $29.95 to $199.00 JEUNE BROS. OF VICTORIA 570 JOHNSON ST. 385-7751

AL'S BOX TRAILERS
214 Dundas 383-8233 D-3809

SOFT TOP TENT TRAILER, licensed, tested, mattresses, camp stove, heater, and lantern, spare tire, $400. 479-5663.

FOR SALE, TENT TRAILER IN good condition. Soft top; original cost $500. All offers considered. Company owned. May be seen at 628 Dupplin Road, Mon.-Fri. 8 a.m. to 4:30 p.m.

FOR THE YOUNG COUPLE, who likes travelling — 1968 ½-ton Jeep, right-hand drive, automatic, with 2 sleeper trailer and tent. A-1 condition. Special $1,695. Phone Fred Watson, 386-6168 or 383-9945.

17 FT. FAMILY TRAVEL TRAILer, fridge, stove, toilet, D.C. and A.C. lighting plus propane. Fully insulated, $1,000. 477-3647.

1962 FORD ECONOLINE, SIDE windows, second seat and carpet, good condition. $775 or offers. 386-9822.

15' TRAVEL TRAILER, SLEEPS 4, good tires, new water tank, tested, $675 or offers, 386-0800.

CAMPER FOR ¾-TON OR 1-TON homemade. Apply 1029 Tolmie anytime, Apt. 3.

'69 VOLKSWAGEN WESTFALIA camper, very good condition. 477-9430 after 4 p.m.

1973 20' PROWLER. FULLY self-contained. Owner transferred. Must sell. 383-1209.

FOR RENT: FORD ECONOLINE van camper with pop-top. Fully equipped, sleeps 5. 598-1759.

FIBREGLASS CANOPY FOR IMport truck with vent and light. $200. 384-7144 or 749-7623.

15½' LOLINER, GOOD CONDItion, equalizer hitch, many extras, 384-1236.

WANTED UP TO 14 FT. HOUSE trailer under $400. 382-0658.

TRAILER, STEEL BOX, NEW tires, well built. Phone 478-6416.

19' SELF CONTAINED TRAILER, and towing vehicle, 385-7150.

RENT NOW, 14' AND 17' TRAVEL trailers, self-contained. 478-1592.

CANOPY 8' X 3' WITH CARGO door. $300 firm. 652-2761.

168 CAMPERS, TRAILERS AND MOTOR HOMES

PURVIS FLACK
Trailer Sales Ltd.
Dealer Lic. D 3587
FRANCHISE DEALERS FOR THESE RECREATIONAL VEHICLES
SCAMPER
TERRY
TAURUS
BOLER
STARCRAFT
SPORTSCRAFT
AS WELL AS VISTA AND FIBERMOLD TRUCK CAPS AND THE FAMOUS CICLE J HORSE TRAILERS.

IT'S A FACT
You can pick your new R.V. from a selection of more than 30 models PLUS a variety of top quality used trailers and campers.

JUNE CAMPER SPECIAL
Save $100 on every new or used camper on our spacious sales lot.

GOOD NEWS
SPORTSCRAFT have jumped in price but we're absorbing the increase. Our last shipment of the year has arrived and these marvellous hard tops are still priced at $895.

JUST ARRIVED
Another of the popular 73 SCAMPER model 1900 Mini Motor Lodges.

ALSO
The CIRCLE "J" horse trailers, designed with your horse's comfort in mind.

NOW SEE THIS
1969 SCAMPER 24' Motor Home, fully equipped, low mileage, with trailer and Mini Austin Van. $11,100

PURVIS FLACK
SALES and SERVICE
1080 Goldstream
478-8377
Sales Dept. open evenings Mon. thru Fri. Sun. Noon — 6 P.M. Service and Parts 8 A.M. — 5:30 P.M. Mon. thru Sat. Sundays 1 P.M. - 5 P.M.

impala CAMPING WORLD SIDNEY
Presents
"TENT TRAILERS"
Apache, Lionel, Otto, Steury, Venture
"FIFTH WHEELS"
Olympus, Splitliner, Carefree
"MOTORHOMES"
Champion, Cabana, Olympus (Test drive? Yes)
BRAND NEW
73½ DODGE "no thump" chassis, 21 and 25 ft. Olympus motor homes. Both sizes with 413 and 440 engines, P.S. and P.B., tilt steering, polyester tires, ensuite plumbing, 6 cu. ft. 3-way fridge, rear L.R., all standard and more. Low priced from $12,895.
OPEN IN SIDNEY
GoodSelection
Low Prices
Tent Trailer Rentals
10077 GALARAN RD., SIDNEY on Pat Bay Hwy. 656-5504
Dealer No. 2456
Open every day except Monday

THE CHINOOK
"18 PLUS"
Now Here!
TRULY LUXURIOUS!
THE MOTOR HOME DESIGNED WITH BOTH MEN AND WOMEN IN MIND
BODY, ALL-FIBREGLASS CONSTRUCTION
Come in and Look it over
EXCLUSIVELY AT NATIONAL MOTORS (VICTORIA) LTD.
819 YATES
384-8174
DEALER LICENCE 567-73

OKANAGAN CAMPERS
SALES—RENTALS
Peter Pollen FORD
1060 YATES
384-1144
CHOOSE YOUR HOLIDAY accommodation from one of the MANY famous makes
Has on Display
We will have a model in stock that will be just right for your FAMILY'S SUMMER VACATION at a PRICE that will FIT ANY BUDGET.
MANY of our UNITS Have been SALE PRICED and the SAVINGS are SUBSTANTIAL.

McCALLUM MOTORS LTD. Buccaneer campers for Datsun, Toyota, and Mazda trucks. Priced from only $1,195. It pays to look at Yates and Cook. McCALLUM MOTORS LTD., 296-6168.

1965 KNIGHT 11' TRAILER, EXcellent condition, easy to tow, suitable for 2 adults, view at 515 Broadway anytime, $600 firm.

1972 EMPRESS MOTOR HOME, 24' deluxe, only 8,000 miles. 1973 Emperor. Airstream Ambassador, 1967. Jackson's, 974 Goldstream, D-1389.

LIKE NEW, 18' TRAVELAIRE trailer, 2-way fridge, propane burners, oven, heater, toilet, no shower, sleeps 6. 477-8008.

19' DELUXE SHAMROCK. FULLY self-contained and towing equipped station wagon, 427 h.p. Excellent condition. Best offer. 384-9127.

FOR RENT, HARD TOP TENT trailer, excellent condition, reasonable, 477-6080 evenings.

FOR RENT — TENT TRAILERS and campers. Reserve early. 478-3080.

FOR RENT: HARDTOP TENT trailer, after July 22. $30 weekly. 592-1958.

15' TRAILER, GOOD CONDITION. Sleeps 4. $900. 592-2839 or 388-9177.

FACTORY MADE CANOPY camper, insulated, $375, 479-2303.

168 CAMPERS, TRAILERS AND MOTOR HOMES

SUPERIOR MOTOR HOMES
See the new 20' all steel model now on display at Duncan, just south of the silver bridge on the TC Highway.
DOUG MacKENZIE AUTOMOTIVE
Phone 746-6116

DOGWOOD TRAILER SALES PARTS — PROPANE RENTALS RANDELL TRAILERS AND CAMPERS, 478-6841 Highway 1 and Millstream Rd.

19' 1969 YELLOWSTONE TRAVEL Trailer. Self-contained. Spare wheel and tire. Wall-to-wall carpet. Several extras. First class condition. $3,000 or nearest offer. 386-8003.

ENJOY A HOLIDAY AT LITTLE Qualicum Tent and Trailer Park, Qualicum Beach. Rent tent trailer complete with 9x12 add-a-room. Coleman stove and quipment. Rent by day or week. 752-6174.

AVAILABLE THE FIRST 2 weeks in July, Shawnigan Lake on the water, $115 per week, includes heat, electrical and cooking utensils, 3 bedrooms, 592-2948, 384-8515. Call days or evenings.

972. ¾ CAMPER SPECIAL, ALL power, 8,000 miles. Radio. 8'6" Seagull camper, furnace, oven, 3-way fridge, toilet and jacks. 386-7251.

WISHING TO RENT NAME brand motor home over 20 ft., to accommodate 4 adults. Shower and air conditioning. For July 8 to 18. Phone collect Chemainus 246-3486.

'73 SELF-CONTAINED VANGARD camper with a '72 ¾-ton Ford Camper Special. Excellent condition. 478-1509.

TRILLIUM 13' 1973 MODEL, used once, fridge, heater, many extras. Generous discount. 598-1889.

13½' TRAILER, KIT — COMpanion, immaculate, hardly used, self-contained. $1400 firm; at 4918 Cordova Bay Rd. 658-8422, 652-3032.

14' TRAILER, FOR RENT, available from July 16 to August 10th. $45 weekly. 478-5097, after 5 p.m.

WANTED: HARDTOP TENT Trailer. Good condition. With stove, sink, icebox. 537-5482, Salt Spring Island

FOR RENT HARDTOP TENT trailer, sleeps 6, $35 per week. From July 8th for 3 or 4 weeks. 598-1661.

CANOPY CAMPER For import truck, sleeps 3, covered and boat rack. What offers? 384-7066.

10' OVERHEAD PILGRIM camper, fridge, jacks, divider room and toilet, stove with oven, etc. $1600. 385-5335.

USED 15' SCAMPER TRAILER, includes oven, sleeps 5, good condition, $950. 385-5882.

VANGUARD CANOPY TOP, 2' high, 8' long, 384-6007, 1119 Palmer.

FOR RENT, HARDTOP TENT trailer, sleeps 4 adults. 478-4602. evenings.

1968 AIRSTREAM 26' INTERNAtional, air conditioning. Immaculate. $6,950. 748-8478, Cobble Hill.

16' TERRY, STOVE, OVEN, FURnace, ice box. Sleeps 5. Electric brakes. $1195. 388-4784.

TRAILER, CUSTOM — PLY, propane, sink, sleeps 4, 115 and 12-volt, jacks, tested, $500. 383-6810.

16' TRAVEL TRAILER, GOLDEN Falcon, in lovely condition, sleeps 6, $1,495. 479-3132.

6' OVERCAB CAMPER, EXcellent condition, sleeps 4, $800 or offers. 477-9406 after six.

DE LUXE ALUMINUM CANOPY. Insulated windows and lights. 4001 Carey Road.

FLEETCRAFT 13' TRAILER, stove and fridge, sleeps 4, excellent condition. 479-5258.

WOODS SOFT TOP TENT TRAILer, $150. 1421 Richardson St. 384-4691.

TANDEM TRAILER, ELECTRIC brakes, heavy duty $850. 479-1337.

TENT TRAILER, GOOD CONDItion, open to offers. 477-3329.

13' TRAILER HI-LO, PROPANE stove, frig, $950. 477-5549 after 6.

SLEEPER CAMPER, 8'X6'X50". $225. 478-4866.

CENTURY H.T. TENT TRAILER, $575. 477-3490.

FOR RENT: CAMPING TRAILer, sleeps 2, $20 per week. 642-3171.

169 MOBILE HOMES AND PARKS

WAGON TRAIN
VICTORIA'S LARGEST DEALER
2515 Government St. 386-3291
731 Goldstream Ave. 478-7333
974 Goldstream Ave. 478-5812
SOOKE B.C., 642-5533
MILL BAY, 743-5571
Duncan, B.C. 746-7511
OPEN 9 A.M. TO 9 P.M.
More than 30 homes to choose from. Spaces available at Florence Lake, Spectacle Lake and Mill Bay.
NEW ARRIVAL
24x48 EMBASSY
—2 Bedrooms and den
—Large living room with fireplace
—Separate dining room
—Galley kitchen with built-in dishwasher
—Utility room with washer and dryer
FOR MORE INFORMATION PLEASE CALL 478-7333 OR DRIVE OUT TO 731 GOLDSTREAM AVE. IN THE HEART OF LANGFORD.
Dealers License No. D-1845.
WAGON TRAIN HOMES LTD.

GOLDSTREAM MOBILE HOMES LTD.
PARAMOUNT PREMIER MONARCH AND STATESMAN Modern park space available with all purchases
2885 Trans-Canada 478-1751
2745 Douglas at Market 386-6311
Dealer Licence No. D-2328

RETIREMENT SPECIAL
In de luxe Adult Park — close to all facilities. This two bedroom KNIGHT is in immaculate condition, complete with landscaping and carport.
PHONE
HAPPY VALLEY HOMES
478-8303

12X60 "SAFEWAY" 2-BEDROOM, mobile home, unfurnished, exceptional condition throughout. Situated on a choice lot in "TRI-WAY MOBILE HOME PARK". For information to view phone TOTE-EM TRAILER SALES. 478-1041 or 384-8791.

AVAILABLE IMMEDIATELY. CSA approved. 10x50, 2 bedrooms, appliances, brand new gun furnace, $4700 cash, offers considered. Call collect, 753-6154 (Nanaimo).

$8,500
12'x51' Lamplighter Mobile home. Fully furnished on leased lot. Ready for occupancy. To view call CHESS HAYS 477-8324 or Royal Trust Co., 384-8001.

12X60 PARKWOOD 2-BR. TRAILer. $8,950. Furnished. On trailer park on Sooke Waterfront. Call: R. KEELING 388-6231, Island Pacific Realty.

ECONOMICAL AND COMFORTable start for young couples. 8 ft. by 46 ft., completely reconditioned 2-bedroom mobile home. Asking $3250. Phone 478-2481.

12x48 CHANCELLOR MOBILE home, 1972. Like new, unfurnished. Try $7995. Phone 642-3083 after 6 p.m.

FREE LIVING NEAR NANAIMO to couple with mobile home. Responsibility caretake private retreat 658-8880.

MOBILE HOMES WITH PARK spaces available near by. Easily financed. Jackson's 974 Goldstream (1A).

12 X 65' 2-BEDROOM MOBILE Home on lovely lot in Tri-way Park. Extra large living room and sunroom, 2 storage sheds. 478-3904.

NO. 31 GOLDSTREAM VILLA — 1970 12x56. 2 bedrooms. Clean condition. Offers to $8,900. 479-1000.

SHILLINGTON'S MOBILE HOME SALES
1261 Goldstream 478-1509

169 MOBILE HOMES AND PARKS

TRIANGLE HOMES LTD.
GENERAL, LEADER, PYRAMID, MARINER
17 Years Serving Vancouver Island
TRIANGLE HOMES LTD.
2435 Trans-Canada Hwy.
Victoria. 478-1774
Dealer Licence D-2360

Happy Valley HOMES LIMITED
Dealers Licence No. D-1837
—CUSTOM ORDER A HOME EXACTLY THE WAY YOU WANT IT.
—RETIREMENT PARK SPECIALISTS.
YES—WE HAVE LOCAL PARK SPACES
2681 Sooke Road
478-8303

8X30 SUITABLE FOR RETIRED couple, Bachelor, partly furnished. 642-3524. 479-7416.

12' BY 60' 3-BEDROOM MOBILE home. Set up in park. 642-5185.

178 SUMMER RESORTS

SUMMER VACATION ON BEACH at Cowichan Lake, cottage fully furnished, sleeps 5. Boat included. 385-7337.

SHAWNIGAN LAKE
Waterfront. Cottages for rent. All self-contained. $75 per week. 383-2270.

COUPLE WISH TO RENT COTtage with facilities at Shawnigan Lake 1 or 2 weeks in August. References. 478-1654.

GABRIOLA ISLAND
2 bedroom cottage on Private beach, $95 per week. 112-247-9249.

MODERN FURNISHED COTtage, Cowichan Lake, 382-1270, 112-745-6668.

181 TOURIST ACCOMMODATION

EXECUTIVE STYLE 4 BEDroom home, 2 months from July 1, Crofton. Excellent fishing, free wharfage, community swimming pool. Fabulous seaview. Few minutes walk to sea, $700. Box 213 Duncan.

NEAR SHOPPING CENTRE, Beacon Hill Park, fully furnished, stereo, cablevision, big kitchen, cheap, 383-0375.

OAK BAY, NEAR BEACH, shops, golf course, bus at door, nice clean units. Daily rates. 598-4711.

SHAWNIGAN AREA. FOR RENT July 3rd - 15th. Simple riverfront cabin on 2 acres. $40 for peace and quiet. 598-4233.

CLEAN SLEEPING ROOMS, $4 single, $5 double. Oxford Hotel, 777 Fort St.

185 CONVALESCENT AND REST HOMES

PRIVATE OR SEMI FOR LADies, gentlemen or couples, $200 and up. Beautiful and quiet location, 382-0250.

SUNNY GROUND FLOOR ROOM in new home, complete care with family atmosphere. Phone 478-8258. Reasonable rates.

DELUXE HOME FOR YOUR special loved ones, superb care, single or double, 3580 Cedar Hill Rd. 385-2398.

LARGE BRIGHT ROOM, CLOSE to ocean and park, good company, good care, good food, happy times. 384-3256.

CHARMING ACCOMMODATION Ladies. No stairs. Nutritious meals. Kindly attention. 384-0693.

VACANCY FOR LADY, TRA service, buzzer system, reasonable. 382-7406.

ELDERLY PEOPLE, PRIVATE room and bath. Ground floor. Trays. 479-8041.

LOVING CARE FOR MOTHER or father. Call Mrs. Mack. 383-9315. Fairfield Rest Home.

190 ROOM AND BOARD

OAK BAY GUEST HOUSE Hotel, 1052 Newport, Famed for retired citizens, making it their happy home, where food and comfort is understood. In a beautiful location amid a lovely garden. On bus stop, near Marina, golf course and drug store-post office. Rare vacancy with bath. 598-4330, 598-3812.

BRIGHT, SUNNY, ROOM AVAILable for senior citizen. Excellent meals, reasonable rates, home care. Phone 383-1352, Sheffield Manor.

GRANT PLACE — RETIREMENT LODGE
998 Humboldt 384-8631
Where good food and care is of the utmost importance. 24 hr. staff.

CRAIGMYLE. EXCELLENT food and accommodation. TV lounge. friendly atmosphere. 386-6903.

GIRL TO BOARD WITH SAME, starting July or August. 19-25. Only neat need phone, 385-0377; 4-10 p.m.

SEMI PRIVATE. TV LOUNGE, laundry. Central. Pensioners welcome. 1325 Johnson 385-3547.

ROOM AND BOARD, GIRLS only. 385-4367 after 5 p.m.

MAN FOR ROOM AND BOARD. 388-4817.

193 ROOMS TO RENT

BED SITTING ROOM LARGE, furnished, very clean and quiet. First floor. Small balcony. Some seaview. Walking distance, shopping centre, bus, park, Victoria General Hospital. Cablevision, all utilities included, available July 1. Mature and quiet only. $80. 383-1305.

TOURIST ROOMS
Single $4 and up daily
Also weekly prices
In Beautiful historic Rocabella
777 Blanshard 385-9030
Sorry, no reservations

RESIDENTIAL HOTEL DOWNtown, $15 week; $40 month up. Laundry, parking, kitchen facilities. 921 Pandora.

LOW PRICED DOWNTOWN housekeeping rooms. Oxford Hotel, 777 Fort Street, 384-5751.

AVAILABLE JULY 1 FOR WORKing person. Sleeping room, kitchen privileges. James Bay. 384-0859.

$55 MONTHLY INCLUDES GAS, heat and electricity. Single person. 384-9206 anytime.

MATURE PERSON ROOM AND board, good food, quiet home. 382-9678.

FURNISHED CLEAN ROOM. Kitchen facilities, cablevision, men. Jubilee area. 592-6615.

ROOM, HOUSE PRIVILEGES. University district, suit young person, $50 month. 477-6154.

194 ROOMS WANTED

RETIRED BUSINESSMAN, FOND of family life, desires room in private home with kitchen privileges. Victoria Press Box 700.

197 HOUSEKEEPING ROOMS TO RENT

SPACIOUS ROOM NEAR SHOPS and bus. Only steady middleaged, respectable working man that keeps room neat and tidy considered. 386-2404 between 9 a.m. and 4:30 p.m.

LARGE BRIGHT FURNISHED housekeeping room suitable for one gentleman. $45 a month inclusive. References. Phone after 10 a.m., 386-1884.

BURDETT STREET, CLEAN, quiet comfortable room, $85. Suitable for 1. Student or working person preferred. 384-5491 after 6 p.m.

BEDSITTING ROOM WITH fridge and stove. Man only. Weekly and monthly rates. 382-2955, 1106 Kings Road.

FURNISHED WITH KITCHENette, walking distance to town, utilities included, suit lady, $70. 382-1051.

LARGE AND ATTRACTIVE, $62, Fernwood-Pandora area. Also pleasant room for $53 Fernwood-Hillside. 384-6717.

DELUXE ROOM, KITCHENETTE, bath, TV room, working man only, non-smoker, available July 1, 592-7971.

BRIGHT ROOM, CLOSE TO PARliament buildings, bus, stores, furnished. Large kitchen. $55. Includes all utilities. 383-7887.

197 HOUSEKEEPING ROOMS TO RENT

SMALL SELF-CONTAINED bachelor suite, utilities, fridge, parking. Middleage lady. Cook-Burdett. $77. 383-9828.

LARGE, QUIET, CLEAN ROOM. Kitchenette. Cook-Fort area. $65. Middle aged or older lady only. 384-7474.

ATTRACTIVE ROOM, KITCHEN and telephone privileges. $53 monthly. Fernwood-Hillside area. 384-6717.

3 ROOMS AVAILABLE JULY 1ST. James Bay. Suitable for single men. $65, $80 and $85. 383-3042 between 5-7 p.m.

NEW SHAG CARPETED STUDIO. Near buses, store, cafe, hospital. 385-3166.

LARGE, BRIGHT, FULL HOUSE privileges. Washer and dryer. Large grounds. $110. 479-4970.

BEDSITTING ROOM AND KITCHenette, clean, quiet, downtown. $70. 385-3284.

LARGE FRONT ROOM FOR lady only, Jubilee district. $50. 382-8897 after 5 p.m.

NEAT, CLEAN ROOM, 1 BLOCK to YMCA, $55, available immediately. 386-1629.

CLEAN, NICELY FURNISHED housekeeping room, $70. Men only. 2315 Wark.

HOUSEKEEPING ROOM AVAILable July 1st. Fairfield District. 382-6681.

BEDSITTING, KITCHEN FACILIties. Owner, Leonard's Candles, Village Fair, Bastion Square.

FURNISHED HOUSEKEEPING room, 1632 Belmont. Elderly person only. 386-0657.

ST. HELENS APT., HOUSEKEEPing room, $50. Near shopping, 828 Courtney. 383-4929.

CLEAN, ALL FOUND, KITCHEN, quiet clean working adult. 239 Superior.

FULL HOUSE PRIVILEGES. Washer and dryer. Grounds with fish pond. $80. 479-4970.

JAMES BAY, ESQUIMALT. UTIlities and Cablevision included. $55-$65. 386-9309.

QUIET ROOM WITH KITCHENette for lady, everything included, 383-2040.

CLEAN QUIET ROOM, SHARE kitchen with one other, centrally located. 383-6926.

$60 PANELLED ROOM FOR gentleman. University, hospital. Cabin $38. 1618 Richmond.

FURNISHED ROOM, UTILITIES included, $40. Opposite Victoria General. 383-9467.

QUIET ROOM FOR MIDDLE aged man. Fridge, sink, stove. $50. 384-5485.

ONE PARTLY FURNISHED, $40, close to town, ladies only. 479-1102.

RITZ HOTEL
710 Fort St. 383-1021

CLEAN, OWN KITCHEN, SINK, all found. 1007 Johnson.

TRADE
Through
CLASSIFIED
DIAL 386-2121

200 APARTMENTS TO RENT UNFURNISHED

P. R. BROWN RENTALS
"The People to See . . . P.R.B."
BACHELOR SUITES
$118—Cloverdale Townhouse Court, Bachelor Ste., 991 Cloverdale. Phone 386-2608.
ONE-BEDROOM SUITES
$115—Sunridge Apts., 1244 Balmoral. Ph. 388-4874.
$133—The Senator Apts., 1764 Oak Bay Ave. Available June 1. Ph. 384-5111.
$133—Dover House, 1138 Yates St. Ph. 388-4874.
$134—Cherry Blossom Court, 310 St. James Street. Ph. 386-0937.
$134—Villa West Apts., 788 Dominion Rd. July 1st. Ph. 385-3435.
$135—Royal Lynnwood Apts., 1310 Hillside. Ph. 385-8454.
TWO-BEDROOM SUITES
$175—Cherry Blossom Court, 310 St. James Street. Ph. 386-0937.
$168—Villa West Apts., 788 Dominion Rd. Children considered. July 1st. Ph. 385-3435.
$180—Cloverdale Townhouse Apartments. 991 Cloverdale. Children welcome in some suites. Ph. 386-2608.
TRANSPORTATION AVAILABLE
P. R. BROWN AND SONS LTD.
762 Fort St. 385-3435

NOW RENTING
VILLA WEST APTS.
788 Dominion Road
FROM $134
Large one-bedroom suites, Wall-to-wall Carpets
FROM $168
Two-Bedroom Suites
CHILDREN CONSIDERED
P. R. BROWN AND SONS LIMITED
762 Fort Street, Ph. 385-3435

NOW RENTING
LORD STANLEY MANOR
1350 STANLEY
DELUXE SUITES QUIETLY LOCATED AMONGST THE OAKS BETWEEN FORT AND PANDORA FEATURING:
—W.W. carpeting
—Colored appliances
—Cablevision
—Views
—Sauna — recreation room
—Large patios and sundecks
—Superior soundproofing
—A step to buses and parks
—1-bedroom from $145.
—Adults only. No pets.
FOR INFORMATION CALL
384-8264

CLOVERDALE TOWNHOUSE COURT
991 Cloverdale Ave.
Bachelor Suites from
$118
2-Bedroom Suites from
$188
Children considered
Phone 386-2608
P. R. BROWN AND SONS LIMITED
762 Fort Street 385-3435

ESQUIMALT
With Harbour View
Beautiful 1-bedroom suite in small new building. Separate entrances. Superior sound insulation. Luxurious carpets. Lots of closets. Double sinks in kitchen. Balcony. Coloured fixtures. Parking. Laundry room. Locker. Quiet street. Near 3 buslines. Cablevision. $140 p.m. Shawnigan Realty 383-7115.

3 BEDROOMS
(Children O.K.)
Large Luxury Units with W-W shag, 2 baths, fridge, stove, washer and dryer included in each unit. Rent $212 to $225.
SHANGRI-LA ESTATES
840 Craigflower
383-4568 (anytime)
L. and J. Developments Ltd.

MADRONA MANOR
1955 Ashgrove
Near Jubilee Hospital, quiet side street, close to bus, shopping. Spacious modern suites, all amenities, 1 bedroom, W-W carpet, $135. 1 bedroom, harwood floors, $130. No pets. Resident Manager 385-2601.

MACAULAY MANOR
Attractive bachelor suite, available July 1. Wall to wall carpet, quality appliances, beautiful view, with private balcony, elevator, sauna. No children, no pets, please. Resident manager, 384-0877.

HERITAGE HOUSE
520 Rithet. 1 and 2-bedroom suites. Ocean view. No pets. For more information call resident manager, 383-1733 or 388-7337.

200 APARTMENTS TO RENT UNFURNISHED

North West Trust COMPANY
CHARTER HOUSE
435 Michigan
384-8923

REGENT TOWERS
415 Michigan
383-6216

All rental Enquiries WELCOME
386-3534

THE PRINCESS PATRICIA
701-703 Esquimalt Rd.
View the Blue Pacific and Inner Harbor
From Our Spacious Suites
—Cablevision
—Lounge
—Sauna
—Controlled Entrances
—Sound Proofing
—Recreation Room
—Child 2 and under welcome
Inquiries 9 a.m. to 8 p.m.
Phone 382-2223
Amon Investments

NEW
464 Lampson
NO HEAVY TRAFFIC
TREED AREA
SOME WITH SEA VIEW
LOCATION HIGHLY DESIREABLE
LATEST MODERN
CONVENIENCES INCLUDING: HYDRO POOL. WALL TO WALL CABLEVISION. PARKING CONTROLLED ENTRANCE SECURITY PATROL AVLB.
1 Bedrooms from $147.50
2 Bedrooms from $175.00
No Pets Please
383-2625
Anytime

827 SELKIRK
1-BEDROOM ONLY FROM $144
Rent Includes All Utilities, Parking
LAUNDROMAT ON THE PREMISES
QUIET RESIDENTIAL AREA
Perfect for Retired
CONTACT RESIDENT MANAGER
385-5230

ST. MARGARET'S
1830 FERN ST.
1-bedrm. apts., avail. immediately from $146. Other 1-bedrm. apts. available July 1 from $144. Heated pool—game room—cable—carpets and drapes. Adults only. No pets.
Call Res. Mgr. 385-0201.
Tudor Estates
2030 Douglas
382-2721

GORDON HEAD TOWNHOUSES
Blair and Larchwood
Perfect for family living 2 and 3 bedroom units. Spacious living room and dining room. Wall-to-wall carpets, including all appliances, rumpus room, full basement, separate courtyard. beautiful playground. No dogs or cats. With-in just 3 blocks of all schools.
477-5422
Phone between 4 p.m. - 8 p.m.

LANGFORD
New Apartment Complex
One Two bedroom Deluxe Suite
One 1 Bedroom Deluxe Suite
Corner of Goldstream Ave and Granderson Ave.
Last two Suites available July 15th
B.C. Land and Insurance Agency Ltd.
530 Broughton St. 388-5555

HIGH QUADRA CONVERSION
Large 2 bedroom suite — two fireplaces, separate dining room. Rent $130.00 per month. Also large one bedroom suite, Rent $90.00 per month. Available July 1st, 1973. Situated on a quiet street adjacent to Playfair Park. Close to bus line. To View call Monarch Holdings Ltd., 592-0711.

ROCKHEIGHTS VILLA
742 Lampson
2 bedrooms, wall-to-wall, drapes, cablevision, large balcony. Year-round indoor swimming pool. Adults. No pets. $175. Call Mrs. Wilson 384-36777.
BELMONT MANAGEMENT LTD.
Phone Mr. McDougald 384-2429

NIAGARA COURT
535 Niagara Street. Close to downtown, ocean and park. All conveniences including hydro therapy pool and sauna bath. 1-Bedroom, $142 and $145. All available July 1. No pets. Res. Manager, 382-8096.

HIGH QUADRA, UPPER, LARGE charming and different, 2 bedroom suite with Character. In a fine old mansion. Lovely parklike surroundings. Suitable for a quiet young couple. $145. 382-5240.

IDEAL FOR OLDER PERSON — Large clean bachelor, $75. 1319 Government St. See Mr. Jackie, suite 206, or phone Belmont Management Ltd., Mr. McDougald, 384-2429.

CROFT HOUSE
128 Croft Street
1-bedroom suite, $138, 2-bedroom suite, $170, close to shopping, sea and park, available July 1. 382-8096.

LOVELY NEW APARTMENT
Spacious 1 and 2 bedrooms.
45 Boyd. ½ block to Dallas Rd.
VERY REASONABLE RENT
383-8746 ABACO REALTY 385-0611

BERWICK MANOR, 40 BOYD ST. near sea. 1 bedroom, ground floor, balcony, drapes, cablevision, parking. Controlled entrance. Adults. No pets. $120. Available July 1. 382-0723.

KINGSWOOD APARTMENTS
2552 Vancouver St.
1 Bedroom, $120
Available August First, resident caretaker 385-1218

FAIRFIELD. WALKING DIStance. Bachelor suite in warm private home, $75. Suitable quiet middleaged lady. References. Phone 383-0147.

LARGE NEWLY DECORATED one bedroom suite on Cook St. Opposite the Park by shopping centre and on transportation. Rent $135 a month. Phone 385-5385.

1-BEDROOM SUITE, JULY 1ST. Close to downtown and shopping, ideal for middleaged or retired lady, $90. 1026 Johnson.

AVAILABLE JULY 1ST 2-BEDroom apartment James Bay. $115. References. No objection to responsible young people. 383-9092.

AVAILABLE JULY 1ST, 1 BEDroom suite, $108. Bachelor $112. Wall to wall shag, laundry facilities. Quadra near Hillside. 386-9538.

IMMACULATE, 4-ROOM SUITE, ground floor, own entrance, reasonable. One small child accepted. 383-7660.

2 BEDROOM, 1 BLOCK FROM General Hospital, Cablevision and laundry facilities included. $135. 385-0742.

$155 1 BEDROOM DELUXE apartment James Bay, elevator, wall to wall carpet, drapes. PETS WELCOME. 385-4785.

$85, ESQUIMALT. COMFORTable 2-room suite, all utilities, suit older lady. 383-0645.

2 BEDROOM STE., HEAT, cable, washing $155.00. Karen-Anne Apts. PH. 592-3663.

HILLSIDE AND QUADRA, brand new 1 and 2 bedroom suites, heat, cable included. 382-9995.

NEAR ESQUIMALT, 3 ROOMS, heat supplied, child welcome, $121. 384-9755.

NEW GROUND FLOOR 1-BEDroom suite. Fully equipped. Adults. 382-2851.

SIDNEY. 1-BEDROOM SUITE. 656-2388

UPPER DUPLEX, 3 LARGE rooms, $125 month. 383-3487.

200 APARTMENTS TO RENT UNFURNISHED

1791 ROCKLAND AVE.
ROCKLAND HEIGHTS
On transportation. Balconies. Washing facilities each floor.
1-bedroom, $130
Resident Caretaker, 388-6349

1678 FORT STREET
ROYAL SOVEREIGN APTS.
FEATURING SAUNA BATH AND ROOFTOP LOUNGE, WxW
(Transportation available)
1 Bedroom, $130
Resident Caretaker, 382-3396

2150 CADBORO BAY RD.
DAYMER APTS.
Close to shops, Jubilee Hospital. On bus line. Heat and cablevision included.
1-Bedroom, $120
2-Bedroom, $145
Contact Ste. 36, 592-1105

1235 BALMORAL ST.
SPRINGRIDGE APTS.
Spacious, spotless suites
Wall-to-wall, cablevision
Bachelor, $106
Contact Suite 101, Eves. 382-1742

A. BERNARD and CO. LTD.
655 Fort 384-9335

QUINTRO MANOR
3810 QUADRA
NOW RENTING
BRAND NEW
—Central location
—On bus line
—Across from park
—Extra large suites
—Children up to 6 years welcome
—Latest modern conveniences
—Controlled entrances
—1-bedroom from $150
—2-bedroom from $178
—Available August 1st
Phone 386-2437 anytime
PACIFIC STRATA SERVICES LIMITED

CRAIG HOUSE
885 Craigflower Road
Good selection. Spacious Suites. Convenient Location, near bus route. Carefully managed building.
Spacious Suites
Olympic View
2-door refrigerators
Off-street parking free
Controlled entrances
2 elevators
Wall to wall carpet
Extra soundproofing
One Bedroom from $155.00
Two Bedroom from $175.00
RESIDENT MANAGER
383-9438

KER AND STEPHENSON LIMITED, 385-3411

YORK MANOR
121 RENDALL S.
De luxe bright suites, close to all transportation and shopping. W-W carpets, elevator, therapeutic pool . . . Bachelor suites from $120. 1 BR from $140. Resident Managers. BROWN BROS. ON BLANSHARD, 385-8771 anytime!

WELLINGTON MANOR
1670 FORT ST.
Lovely spacious 1-bedroom suites in quiet building. Elevator, resident managers. Gleaming hardwood floors. Reserve now. From $135. BROWN BROS. ON BLANSHARD, 385-8771 anytime!

HOLLYVIEW ARMS
1180 VIEW ST.
Features w-w carpets, elevator, controlled entrance. Nice quiet new building. Walking distance to downtown. One-bedroom suites from $140. Call BROWN BROS. ON BLANSHARD, 385-8771, anytime!

HERITAGE HOUSE
520 Rithet
Modern bachelor, 1 and 2-bedroom suites. Ocean view. No pets. For more information call resident manager, 383-1733 or 388-7337.

QUADRA VILLA
QUADRA AT TOPAZ
1 and 2-children welcome
Sundeck, patio, drapes, cablevision, laundry and parking.
2 bedrooms $159
3 bedrooms $175
No Pets
Resident Manager Suite 2854
382-0722

CHATEAU ROCKLAND
1025 LINDEN (NEAR FORT)
Top floor bright 1 bedroom, close in, quiet street near shopping, transportation. Balcony, carpeted, drapes, elevator, free parking. Suite quiet mature adults. $140. 385-6984, 592-1551

ESQUIMALT APARTMENTS. Available July 1st, 1 bachelor apartment, 1—1-bedroom apartment, 2 — 2-bedroom apartments, Includes heat, shag rug, coloured appliances, cablevision, controlled entrance. No children or pets. 386-9826.

VALBURN COURT
3150 JUTLAND RD.
Only 2 choice 1-bedroom suites with extra large rooms in new building near Mayfair Shopping Centre and bus lines. 384-2426 or 382-0356.

GOVERNMENT PRECINCT Upper suite, 1 room plus kitchen, bath. To single responsible considerate tenant. References please. $100 per month. Phone 478-4647 evenings or weekends.

1-BEDROOM APARTMENT, available July 1. $130 per month including heat, cablevision and laundry. No children or pets. 382-0909.

EL CAMINO APARTMENTS. Deluxe 1 and 2 bedroom in Jubilee area, reasonable rent for mature adults only. Manager 384-5676.

COLWOOD LANGFORD AREA. 1-bedroom deluxe apartment, wall-to-wall carpets and drapes, all utilities included. 478-2519.

FORT — LINDEN
Large bachelor suite. Utilities all included. Available July 1. $95. 479-6171.

$75. COMFORTABLE QUIET two-room suite, available now. Walking distance to town. Suit older lady. 592-2038.

UPPER 1-BEDROOM SUITE. INcludes light, heat, water and cable. $140. Oaklands district. 384-5304.

BRIGHT, SPACIOUS, 1-BEDroom apartment, close to park, beach, town. $140. 383-2237, after 6 p.m.

ESQUIMALT NEAR NADEN, 1-bedroom suite, no pets, July 1st. 656-1779.

SPACIOUS NEW 1-BEDROOM suite. Mature adults, no pets. $145. 2425 Wark. 382-6055.

NEARLY NEW WATERFRONT, 1 and 2 bedrooms. Reasonable rent. 384-0428, 912 Selkirk, 385-0611.

FAIRFIELD, GOOD BACHELOR suite for good retired gentleman. 477-5066.

SPACIOUS 2 BEDROOM, SINGLE apartment, Gorge-Esquimalt $145, 656-4148.

1-BEDROOM, SHELBOURNE, Cedar Hill, elevator, drapes, cablevision, $132. 477-9745.

BACHELOR SUITE, NEAR LEgislative buildings, small bedroom, $100. 383-3114.

NICE QUIET 2-BEDROOM apartment. Adults only. Rockland Ave. 386-7994.

GORGE VALE APTS. 1180 COLville, 383-3139—385-2058. Deluxe 2-bedroom suite, $160.

2-BEDROOM SELF-CONTAINED upstairs suite, heat and water included, $140. 388-7702.

TWO BEDROOMS, ESQUIMALT. $140, utilities included. Available July 1. 383-3963.

1 BEDROOM APARTMENT, PRIvate entrance, close to park. Heat and cable. $105. 385-4071.

1-BEDROOM SUITE, HEAT, water, cablevision, laundry facilities supplied. 384-8724.

MODERN 1-BEDROOM IN TOWN, $120, 385-8270.

1-BEDROOM SUITE $124.50, 879 Esquimalt Rd. 388-9233.

200 APARTMENTS TO RENT UNFURNISHED

Montreal Trust
1065 FORT 386-2111

THE WESTBAY
531 Westbay
NEW LUXURY WATERFRONT APARTMENTS
Quiet waterfront location. Large spacious apartments with sweeping views of the harbour area, swimming pool, sauna, ample parking, sorry no children or pets.

BACH.	$125
1 BR. from	$140
2 BR. from	$180
3 BR. from	$315

ROYAL ARCADIA
866 Craigflower
New
Opening soon
This new building conveniently situated for transportation and shopping features an indoor swimming pool and sauna to complement its spacious and well appointed apartments.

1 BR from	$145
2 BR from	$185
3 BR from	$225

ELLERY HOUSE
831 Ellery Street
New 2 BR family units featuring separate entrances, storage room in each unit, wall-to-wall carpeting, drapes, etc.
From $159

FORT ELFORD
1410 Elford St.
Quiet modern block conveniently located for transportation and shopping. No extras, light, power cablevision and parking all included in rents.
Bach. $120.00
Residest Manager 385-8228

HARRISON HOUSE
1417 Harrison Street
Ideal central location close to all transportation and shopping on quiet street between Pandora and Yates. Sorry, no children or pets.
1 BR $133
Resident Manager 383-5733

GLENWOOD APTS.
206 Oswego
Near sea, park and city centre in popular James Bay. Modern well-maintained building. Sorry, no children or pets.
1 BR. $130.00
Resident Manager 383-8508

Park Pacific
NOW RENTING
BRAND NEW
The Seaport Apts.
200 DALLAS RD.
156 large, finely appointed suites located on the waterfront at Victoria's gateway to the Pacific across from the breakwater.
— All suites in wall-to-wall.
— Large enclosed swimming pool.
— Two billiard tables, workshop.
— Hydrotherapy pool and sauna.
— Best soundproofing in Victoria.
— Frost free fridges in 2 BRs.
—Clean refreshing ocean air.
Don't be satisfied with only views, live where it's happening; be part of the world at "The Seaport".
BACHELOR from $132.
ONE BEDROOM from $144.
TWO BEDROOMS from $235.
No children or pets please.
For further information call:
Mr. R. Bowlby — 383-2225
or open to view anytime.

BROOKSIDE MANOR
Park outlook, quiet location close to Jubilee area. Large de luxe suites.
—Hydrotherapy pool and sauna.
—Exercise room.
—Billiard room, games room.
—Hobby room, workshop.
—Covered parking, 2 elevators.
—Excellent soundproofing.
All suites contain shag carpeting and luxury appointments.
ONE BACHELOR, Immediately $122
ONE BEDROOM, July 1st $145
TWO BEDROOMS $191
For further information call:
Mr. and Mrs. J. T. Harper
592-1112

AQUARIUS APARTMENTS
Park, Ocean and Mountain Views. Close to waterfront and town. Large deluxe suites.
—Hydrotherapy pool and sauna.
—Billiard and games room.
—Hobby room, workshop.
—Covered parking, 2 elevators.
—Excellent sound proofing, double wall insulating, concrete floors.
2 BEDROOM, Immediately $190
1 BEDROOM, DEN, July 1st. $159
—Courteous resident manager.
All suites contain shag carpeting and luxury appointments.
Call Mr. and Mrs. G. Page. 384-1316, No. 415-215 Oswego.

THE DEVON OAKS
1066 FOUL BAY ROAD
Quiet desirable location, close to shopping, bus routes, Jubilee, Oak Bay and leisure areas.
BACHELOR, July 1st $122
Mr. and Mrs. R. Mabee
592-3680

"THE OAK BAY MALL"
2025 OAK BAY AVE.
Centrally located to bus, shopping centres, UVic, Jubilee and leisure areas. Luxury apartment with bright de luxe suites.
—All suites include heat, cablevision, drapes, storage, parking
ONE BEDROOM, July 1st $142
Mr. and Mrs. B. D. Hadlow
Suite 303—592-1469

For details and transportation to view all above suites, call
Mr. R. Bowlby, Prop. Mgr.
598-1121

CHRISTIE POINT APTS.
PORTAGE INLET
Limited family accommodation only for July 1 occupancy.
We offer you waterfront views. 15½ acres secluded surroundings no through traffic, playgrounds, workshop, boat dock, outdoor heated pool. Nursery school.
2 bedrooms, $150. $155 with scenic water views.
385-0644 2951 Craigowan Rd.

NO PETS

MONTE CARLO APT.
1030 PENDERGAST ST.
Fairfield location near park, sea, shopping and bus.
1-bedroom suite $140 to $145
Res. Manager 383-9076

CASA MONTEGO APT.
1035 Pendergast St.
1-bedroom $132 to $138
Res. Manager 382-6850
G and O Holdings — 598-1624

KIRKCALDY APTS.
575 Marifield off Government. Close to Parliament Buildings and park.
Includes w-w carpet, drapes, cablevision and controlled entrance.
1-bedroom from $137
2-bedroom from $170
Bachelor $120
Resident manager 388-6355
Barrington Enterprises Ltd.

FOUR SEASONS
Large 1-bedroom and den. Wall-to-wall carpet, drapes, colored appliances, sauna. On quiet cul-de-sac. Free parking and cablevision. Controlled entrance. Adults only.
954 Dingley Dell
Res. Manager 383-2219

UNIVERSITY GARDEN HOMES, Spacious 2 or 3-bedroom family townhouses, 1½ bathrooms, rumpus room opening onto an acre of lawn. Carport, sundeck, inner court. Heat, hot water, drapes, cablevision, appliances included. No pets. $215 and $240. 386-6235.

REGINA APTS.
291 Regina
Bachelor and 1-bedroom suite available July 1st. Call Res. Mgr. 384-3739 or Bayshore Realty Ltd., 388-6424.

SWIFTSURE APARTMENTS
540 RITHET ST.
2-bedroom, top floor, $170. Close to everything. 385-7375.

FAIRFIELD BACHELOR SUITE $95. 349 Cook Street, Apt. 15.

200 APARTMENTS TO RENT UNFURNISHED

SEAGATE
707 ESQUIMALT ROAD
ALL PARKING IS ON VICTORIA'S HARBOR WATERFRONT WITH VIEWS OF HARBOR, OCEAN AND OLYMPIC MOUNTAINS
WITH VERY LARGE INDOOR HEATED SWIMMING POOL AND HYDROTHERAPY POOL
INDOORS AND OUT OF SIGHT
ALL SUITES HAVE LUXURIOUS LONG SHAG CARPETING THROUGHOUT
MATURE ADULTS ONLY NO PETS
ONE-BEDROOM SUITES $149 - $158
CHOICE 2-BEDROOM SUITES FROM $185
RESIDENT MANAGER 383-1731
DIAMOND DEVELOPMENTS

THE SHALAMAR
2644 PRIOR ST.
(Just off Hillside)
BRAND NEW 60 SUITES
—1-Bedrooms from $130.
—No 2 beds left.
—Controlled entrance
—Balconies
—Views
—Cablevision
—New appliances
—Carpeting and drapes
—Close to town and transportation
CALL 388-6930 TO VIEW, OR SEE RESIDENT MGR. AT THE SITE — 2644 PRIOR STREET.
—Adults only, no pets
TUDOR ESTATES
2030 DOUGLAS
382-2721

THE RICHELIEU
3187 SHELBOURNE
We have a 1-bedroom apt. available July 1st, renting for $138.
We also have a 2-bedroom front suite renting for $173. AVAILABLE July 1st.
Rents include cable, carpets, controlled entrance.
Adults only, no pets
Contact Res. Mgr. 592-4010
TUDOR ESTATES
2030 DOUGLAS
382-2721

THE CORONA
1430 STADACONA
(Between Fort-Pandora)
Available Immediately, 1-Bed. Apts., renting from $133. Aults only. No pets. Call Res. Mgr. 382-0248.
TUDOR ESTATES
2030 DOUGLAS
382-2721

LORD AND LADY ESSEX
240-270 Simcoe Street
Some choice suites still available in new apartment block.
1 bedroom from $142
2 bedroom from $175
Sorry no pets of children.
Contact resident manager or phone 388-6920 or 382-2984.

THE CHATELAINE
1435 ELFORD
(Between Fort-Pandora)
Available July 1, a nice 1-bedroom apt. renting for only $132. Adults only. No pets. Contact Res. Mgr. 383-6809.
TUDOR ESTATES
2030 DOUGLAS
382-2721

CAIRN VILLA
Beautiful parklike setting, all modern conveniences. 1 and 2-bedroom suites situated at Lampson and Old Esquimalt Rd. at Highrock Cairn Park. Mature child welcome. For further information, call manageress, Mrs. Wood, 383-3239 or 598-2764.

ENJOY VICTORIA
In Cool Quiet
DUNSMUIR HOUSE
(off Esquimalt Road)
Terrace Garden Setting
Ocean View from large patio
1 and 2 bedroom suites.
Adults only.
831 Dunsmuir Road 388-4943

Nottingham Court
1635 Cook Street
NEW DELUXE APARTMENT
Now renting—1 and 2—bedroom suites. Constructed to C.M.H.C. standards. Includes recreation room and workshop areas. Adults only. Resident Manager, 388-9251.

EXECUTIVE, 1-BEDROOM SUITE for rent, in adult prestige highrise building. Beacon Hill Park. Panoramic view of sea and mountains. No children or pets. $175 per month. Call 383-2214. Pacific Strata Services.

CARLYLE APTS.
230 Oswego
592-9516
Two 1-bedroom suites $120-$130
One 2-bedroom suite, top floor $160
Cablevision, drapes, intercom, balconies, etc. Parliament Bldgs. area. Adults. No pets.

SIR JOHN FRANKLIN APTS.
3287 Quadra St.
1-bedroom de luxe suite in new building, first floor, $140, July first. Adults only. Bus at door. For viewing phone 385-1985 or 658-5132.

DISHWASHERS IN ALL SUITES, very spacious and well appointed. Occupancy July 1st. 1 bedroom from $137. 1 bedroom and den from $155. 2-bedrooms from $170. 477-8784.

RIVERIA MANOR
3177 HARRIET RD.
Top floor, 1-bedroom suite now available, nice view, $128. For information call 385-0987.

1 - BEDROOM UNFURNISHED suites available.
ROYAL BEACH COURT
628 Dallas Rd.
Phone 384-2629

LIKE NEW, LARGE ONE BEDroom suite wall to wall carpet, fridge, stove, drapes. Close to bus, and shopping. Heat included. $155. 479-6218.

BELMONT TERRACE
1080 Belmont Ave.
1 Bedroom, $135
Available August First, resident caretaker 383-0179.

3-BEDROOM SUITE, GARAGE, includes heat and water, electric stove, $180 month. 384-2894, 540 Manchester.

WATERFRONT
Large 2 bedroom, unobstructed sea view, covered parking, $190 383-8818, 383-2463.

2-BEDROOM MODERN APARTments, available July 1, $135, phone manager, 386-0306 or if no answer call 382-9738.

TIDELINE APTS.
1470 Dallas
SORRY, NO VACANCIES
Resident Manager, 382-5851

OLYMPIC VIEW
1160 ESQUIMALT RD.
SORRY, NO VACANCY
Resident Manager, 384-9121

OAK BAY—CRANMORE COURT, 2100 Cadboro Bay Road, large 2-bedroom suite, August 1st. 592-6329.

1-BEDROOM SUITE N MODERN apartment building, close to Parliament Buildings. Available July 1. $120. 382-1508.

1-BEDROOM SUITE FOR QUIET person, top floor view, Dallas Rd. $85. 383-9093.

ORCHARD HOUSE
647 Michigan
388-4659

ELMBROOK, 1475 FORT ST. Large 1-bedroom suite. Top floor, $135. Call 388-9881.

201 APARTMENTS TO RENT FURNISHED

VISITORS
THE
ROYAL SCOT
425 QUEBEC
This new apartment bldg. offers: Fully furnished 1-BR suites — Color TV, shag carpets, linen, dishes, laundry facilities, indoor pool, whirlpool, sauna, games room, underground parking.
Managers: Mr. and Mrs. G. Arnold
Phone 385-3543
OCEAN PROP. MANAGEMENT

SCOTT BLOCK
2659 DOUGLAS AT HILLSIDE
Ideal for older persons or retired. Furnished bachelor with bathroom, $90; with shared bathroom, $70. Includes heat, light, cablevision. Phone manager 382-1221 or see suite No. 25 or 70.
BELMONT MANAGEMENT LTD.
Phone Mr. McDougald, 384-2429

$110, SELF-CONTAINED BACHELOR suite, bed-sitting room, kitchen, 3-piece private bath. All utilities included. Main floor. Overlooks Gorge. References. Suitable for working man or pensioner. No pets. 504 Selkirk. 388-4930.

FURNISHED 2 ROOM SUITE with kitchen, $100. Couple or ladies. Also 1 room for working or pensioner lady. 560 John Street, near Victoria Press.

GOOD FURNISHED BACHELOR suite on Cook St., opposite the Park by shopping centre and on transportation. Rent $90 a month. Phone 385-5385.

CROWN AND ANCHOR MOTEL, 1660 Island Highway. Special presummer rates, children and pets welcome. Colour cable, laundry, 478-3333.

LARGE BACHELOR IN OLDER home, Oak Bay junction area, nicely furnished. Reliable, quiet, working, business lady. No pets. $118. 388-4561.

BASEMENT SUITE FOR RENT. Partly furnished. Esquimalt area. Girls only. Phone 386-2911, 385-2309. Homefinders, Wall and Redekop.

FAIRFIELD. 1 BEDROOM suite, $100 per month. Utilities included. No pets. Available July 17. 384-2489.

$85, COMFORTABLE QUIET TWO-room suite, available now. Walking distance to town. Suit older lady. 592-2038.

JULY 1, MAIN FLOOR 3-ROOM suite, park-like surroundings, reliable couple. 384-8278, 382-9470. 1270 Yates.

LOVELY, MODERN WATERFRONT. 1 and 2 bedrooms. Reasonable rent. 384-0428, 912 Selkirk, 385-0611.

VACANT, 1-BEDROOM UPPER apartment. In a nice district, Victoria West. Lady or Gent. $110. 383-6664.

$75. BEDSITTING ROOM, WITH stall shower and utilities. Available July 1. Estevan shopping area. 592-7579.

COLWOOD — 1-BEDROOM SUITE available immediately, utilities included, working adult preferred. 478-6435.

BACHELOR APARTMENT, close to Jubilee, bus and shopping. Free TV, laundry, parking. Phone 385-6654.

3 ROOM SUITE, SECOND floor, private entrance, light, heat, hot water. Working couple, no children, no pets, $100 month. 385-2375.

2-ROOM DE LUXE BASEMENT suite, electric stove and fridge, maple furniture, 1 adult, $110. 383-1424.

DALLAS ROAD. SEAVIEW. FURnished. Bed-sitting. Shower. Kitchen. Mature quiet gentleman only. Parking. $90. July first. 382-6370.

$65. BEDSITTING, KITCHEN, young working lady. 4-8 p.m. 386-6275.

922 MCCLURE ATTRACTIVE 1-bedroom apartment, utilities, $125, adults. 382-2872.

3 ROOMS, BATH, ALL FOUND, $130, 1418 Fernwood, 384-4077, 386-6193.

GORGE VALE APARTMENTS, 1180 Colville, 383-3139 or 385-2058, large 1-bedroom suite $155.

WANTED, GIRL 19-21 TO SHARE apartment with same. Phone 383-9591, 3-7:30 p.m.

ESQUIMALT AREA, GIRL, 22, desires roommate 18-25. 383-3156 after 6.

BACHELOR IN QUIET BUILDing, suitable for mature lady. $80. 340 Linden. 383-3479 or 388-6920.

1 LARGE BEDROOM SUITE available now. No pets. Phone 592-6330.

BACHELOR SUITE COOK AND Bay, $85. 383-1840.

BACHELOR SUITE, $98, 425 Wilson St., Vic West. 385-0877.

BASEMENT SUITE, JAMES BAY, young couples only. 383-1489.

202 APARTMENT FURNITURE TO RENT

RENT
or
RENT TO OWN
385-2435
INDIVIDUAL ROOMS OR ROOM GROUPS, TVs AND STEREOS. MAIS FURNITURE 1821 COOK

Three Rooms from $30 per month
STANDARD FURNITURE
382-5111
Immediate Delivery

RENT OR RENT TO OWN AN Easy twin tub washer at BUTLER BROTHERS (ACROSS FROM THE BAY)
1720 Douglas 385-3832

203 APARTMENTS WANTED

ELDERLY COUPLE WISH A quiet 2-bedroom suite in home, apartment or duplex. No steps. Beacon Hill or Oak Bay area. Please phone 382-7408 or write Victoria Press Box 684.

RESPONSIBLE WOMAN WITH 2½ year old child looking for inexpensive apartment in Oak Bay. 598-1725 after 5.

1-BEDROOM, IMMEDIATE OR July 1, $130 utilities included, mother and well-behaved child. 478-1064.

APARTMENT OR DUPLEX IN older building for working couple July 1st. 388-6329.

YOUNG MAN, FURNISHED. 1 bedroom, kitchenette, private bath. Fairfield. Up to $85. 385-4190.

206 DUPLEXES TO RENT

DUPLEX, HIGH COOK, 2 BEDrooms, quiet working couple preferred. No children, no pets, July 1st. $165, heat included. 385-3664.

1 BEDROOM SIDE DUPLEX, near sea. Wall-to-wall, newly decorated. For elderly person. $125. 382-8124. 598-4837.

SIDNEY, 3-BEDROOM DUPLEX. $150. Available July 1. Water included. 656-5501 days; 656-3261 evenings. Ask for Maurice.

LARGE 3-BEDROOM DUPLEX, University area, wall to wall, 1½ bathrooms, frig, range, available Aug. 1. $235. 477-6569.

JULY 15TH
Gracious 1 bedroom, den, fireplace, country-like setting. $175. 383-1625.

ATTRACTIVE 3-BEDROOM DUplex, built-in stove and oven, full basement. $185 per month, available now. 384-5467.

SPACIOUS 3-BEDROOM DUplex, fireplace, adults preferred. $180. 478-4498.

JULY 1, 2-BEDROOM DUPLEX, Maplewood area. Suitable for small family. Phone 382-2096.

3-BEDROOM DUPLEX, UTILITY room, quiet street near University. $175. 477-6601.

2 BEDROOM UPPER UNFURnished, available July 1. $120. 385-4876.

FAIRFIELD DISTRICT, UNFURnished, 2-bedroom apt. light, heat included. $160 month. 383-7357.

SIDE BY SIDE, UP, DOWN. Fridge and stove. $160. Call 386-2648.

UPPER DUPLEX—AUG. 1
If you've had it with apartment living, here's a refreshing change for a young professional couple, 1600 sq. ft. of space, 2 bedrooms, living room, huge kitchen, small balconys front and back, huge closets, automatic laundry. Stove, fridge. Rent of $210 includes hydro, cablevision and use of pool, which we hope to install this summer. Pets welcome. Phone 385-7805 after 6 p.m.

SIDE-BY-SIDE DUPLEX NEAR Uvic and shopping. 3 bedrooms, 1½ baths, eating area, dining, stove, fridge, wall-to-wall, $195. Explorer Developments, 382-4218 or 386-0471.

LARGE MODERN DUPLEX. 2 bedrooms, utility, dining room, large living room. $170 including heat, cablevision, garage. August first. Phone 592-6066.

SIDNEY, NEAR NEW 2 BEDrooms, heat included, $175. 384-4489.

207 DUPLEXES WANTED TO RENT

WANTED FOR JULY 1 OR JULY 5 occupancy. 3-bedroom duplex or house with stove and fridge. Preferably in Colwood-Langford area. 478-1408.

WANTED IMMEDIATELY, 1 OR 2-bedroom suite or duplex with own entrance for two female adults. Furnished preferred. 592-3901 anytime.

210 HOUSES TO RENT UNFURNISHED

SPENCER CASTLE, $350 A month. A lovely 2-bedroom, 2 full bathroom home for carefree living and easy access to town, rent includes hot water heat, hydro, maintenance and all appliances. The building is sound proof and fire proof. An immense balcony contributes to enjoyment of the beautiful surroundings, gardens and view. Interested parties please call 658-8787 after 6.

GORDON HEAD TOWNHOUSES
Blair and Larchwood
Perfect for family living 2 and 3-bedroom units. Spacious living room and dining room. Wall-to-wall carpets, including all appliances, rumpus room, full basement, separate courtyard, beautiful playground. No dogs or cats. Within just 3 blocks of all schools.
477-5422
Phone between 4 p.m. - 8 p.m.

$235
Large Old Family Home, Kitchen, Living, Dining, Bath, 1 Bedroom Down — 3 Bedrooms and Bathroom up, Basement, Carport and Sundeck, Oil Heat.
P. R. BROWN AND SONS, LIMITED
762 Fort Street Ph. 385-3435

$225. 3094 LEIGH ROAD. WATERFRONT home on Langford Lake, 3 bedrooms, W.W. shag carpets, stove, fridge, washer, dryer, intercom. Available July 3. $225. 548 WARREN AVENUE. 4 bedroom modern home. Full basement with rec room. Carey Road area. Avail. July 15.
PEMBERTON, HOLMES LTD.
384-8126

3 BEDROOMS, LIVING ROOM, Dining Area, Approved Day Care Classroom, and Facilities for 15 Children Attached.
P. R. BROWN and SONS, LIMITED
762 Fort Street Ph. 385-3435

EXCELLENT HOME IN BEAUTIful setting. 4 bedrooms, rec. room, full basement, 30,000 gallon inground swimming pool, all fenced and landscaped with fruit trees, on cul-de-sac. Close to all schools and shopping centres. Available July 1. References required. 479-3824 or 386-7912.

FOR RENT: TWO BEDROOM beautiful new log country home, secluded, fireplace, two car garage, workshop, many trees, large area suitable for garden. Prefer middle aged, quiet, no children. Write Box 302, Nanaimo, B.C. Phone 9 p.m. 390-4745.

YEARLY LEASE ON MODERN 3-bedroom home, with full basement, rec room, 1½ baths, pleasant larger type yard. This is a spotless home, near Fairfield Shopping Plaza. Rent $265 per month. Ph. 477-6813.

UNIVERSITY GARDEN HOMES. Spacious 2 or 3-bedroom family townhouses, 1½ bathrooms, rumpus room opening onto an acre of lawn. Carport, sundeck, inner court. Heat, hot water, drapes, cablevision, appliances included. No pets. $215 and $240. 386-6235.

2 BEDROOM NO BASEMENT bungalow, L-shaped living-dining room. Outdoor barbecue, garage. Lovely seaview. 1 child accepted. References required. Available August 1st. Rent $250. 477-8068 between 4-7 p.m.

REVENUE HOUSE, HANDYMAN special. 3 bedrooms, large living room, dining-room, modern kitchen. 3 piece bath, on main floor. Lower suite 2 bedroom, self-contained. Both with fireplaces. $250. 1225 Rudlin St. 384-7400.

ALMOST NEW LARGE TRI-level 3 bedroom house in lovely area of Sidney, family room, den, 2 baths, utility, storage, large carport, near ocean. Long lease available, July 1st, 598-1749.

$210. CLOSE TO TOWN AND Country. New home. Wall-to-wall, 3 bedroom. Full basement. Automatic oil heat. Close to school and shopping. Available immediately. 385-2146.

UNIVERSITY AREA NEAR shopping centre, 3-bedroom home, rumpus room, 1½ bathrooms, double garage. Responsible tenants, references required, available August 1. 388-6228, 477-4302.

BRAND NEW SIDNEY WAterfront townhouse, 3 bedrooms, 2 bathrooms, fireplace, yacht moorage. $400-m. Saanich Peninsula Properties Ltd. 656-4000 or 656-2427.

MAIN FLOOR OF 8-YEAR-OLD Gorge area house for rent. 1,000 sq. ft. 2 large bedrooms, modern bathroom, kitchen, living room, dining area. Lots of closet space. Avalable July 1. $165. 384-7837.

BEAUTIFUL HOME ON ELK Lake and park with view. 2 bedrooms, ultimate in carpeting, fridge, stove, washer, dryer and deep freeze. $300. July 1. 658-8889.

2 OR 3-BEDROOM HOME, ALL wall-to-wall, close in, full basement, available July 1, $225 no pets, references, 388-9206 after 6 p.m.

LANGFORD, 4 BEDROOMS, fireplace, double garage, plus suite in basement. Must like gardening. Available July 1st. Reference. $275. 478-3473.

NEW 4 BEDROOM HOME, 2½ baths, wall to wall throughout, $250, Wilson's Rental Management, 382-3941.

LARGE EXECUTIVE RESIdence in Greater Victoria area. Married couple only No pets. $300 per month plus utilities. 652-2830.

SMALL 2-BEDROOM HOME IN Central Sidney. Fridge, stove. $135. Call 5-7 p.m only, 479-2308. Retired preferred.

SMALL HOUSE ON LATORIA Road, prefer elderly couple. 478-6618 after 5.

OLDER 2-BEDROOM HOUSE ON Portage Inlet, available July 1st, $165. Inquire 1145 Bute Street.

VILLAGE PARK, 3 BEDROOM townhouse, 1½ baths, sauna and swimming pool. $275. 385-0203.

LUXURY CONDOMINIUM homes, view, pool, sauna, $325-$425. 383-8593, 658-8787.

NEW 3-BEDROOM HOUSE COLwood area, $245 a month. Available July 1. 382-5263.

2-BEDROOM HOME, RELIABLE working couple. No pets. References. Apply 208 Simcoe.

MOBILE HOME, 2 BEDROOMS, Cowichan Bay Park. Adults. No pets. $135. 384-4377.

OCCUPANCY JULY 3, 2 BEDroom house. Simpson-Sear's district. Phone 382-0784.

HOUSE FOR RENT. 2 BEDrooms, $130. Phone 658-8817.

211 HOUSES TO RENT FURNISHED

$220. 4159 HAWKES AVE. FULLY furnished 3-bedroom modern home. All appliances including freezer. W.W. carpet in living and dining room. Avail. July 1 or sooner.
PEMBERTON, HOLMES LTD., 384-8126

HOUSE TO RENT FURNISHED UNIVERSITY AREA
3 bdrm. split-level home. Rent $275. per month with one year lease. Call Bill McCarter 385-9741.

PANORAMIC VIEW SEA AND mountains. Oak Bay. 3-bedroom home. Close to bus, schools, University. Available Sept. 1973—June 1974 $375. 592-1438.

3 MONTHS FROM JULY 15. $150 plus utilities. Phone 382-4327.

1 AND 2 BEDROOM BUNGAlows completely equipped on the beach at Qualicum. From Sept. to June. Box 52, Qualicum Beach, 752-9322.

LARGE 3-BEDROOM FURNISHED home, close to town, schools, bus route. Available July 1st. $250. 286-3756.

PERSONS TO SHARE EXECUtive style home, 10 mile point waterfront, $75 per month, 384-5267.

2 BEDROOMS AND DEN, SEcluded high Quadra. July and August or part. 385-4223.

212 HOUSES WANTED TO RENT

ORGANIC GARDENING ENTHUsiasts, professional couple, and young child require clean, 2-bedroom house with basement on quiet street. Stove and fridge, washer and dryer hookup required. Reasonable rent. 479-7531.

RESPONSIBLE PROFESSIONAL, Christian couple, abstainers and charming 4-year-old daughter will maintain your garden and 2-bedroom house with basement. Stove and fridge, washer and dryer hookup required. Rent $130-$150. 479-7531.

YOUNG WORKING COUPLE with kitten would like an older small house or side by side duplex close in, for July 1. 383-5528 after 6 p.m.

RESPONSIBLE WORKING COUple would like 2-bedroom house with stove and fridge. approximately $160, August 1st. 592-7798, after 5 p.m.

IF YOU DON'T WANT TO SELL your home, we have reliable tenants waiting to rent. Phone Mr. Marshall, Boorman Investment Co. Ltd., 386-9212.

WANTED: BY UBC PROFESSOR and family. Furnished house, near Sidney B.C. in August. Contact 4534 West 4th Ave., Vancouver, B.C.

WANTED: 2 OR 3 BEDROOM secluded country home. Approx. $150 for young working couple. 382-1590.

RELIABLE TENANTS DESPERately require 3-4 bedroom house in country. References. 656-4598 or 384-8217.

RESPONSIBLE PERSON WANTS to rent small cottage outside of Victoria. Also be very willing to be a caretaker. 642-3539.

SMALL HOUSE OR COTTAGE with fireplace and seclusion for quiet business woman. 386-0216, days, 388-9670 evenings.

MIDDLEAGED FEMALE LIbrarian needs small house by August 1st. Phone 658-8569 after 5 p.m.

TEACHER, WIFE AND 2 KIDdies require a 2-bedroom house to rent for August 1. 478-5398.

TEACHER, GOOD HOUSEKEEPer, two small children, requires furnished house for July. 592-1339.

215 HALLS, WAREHOUSES, STORES AND OFFICES TO RENT

LANGFORD NOW RENTING
Now — Office — Store and Apartment Complex Available July 15
Attractive Swiss Architecture Granderson and Goldstream Avenue, Langford
5—Spacious Offices and Stores
5—Deluxe Suites
Suitable for Retail Stores, Offices, Medical, Dental, Etc.
For further Information Contact B.C. Land and Insurance Agency Ltd.
530 Broughton Street 388-5555

DOWNTOWN OFFICE SPACE
Air Conditioned and Heated
Suitable as:
Law Firm
Real Estate
Accounting
930-1050 sq. ft.
Reasonable Rental
Apply Property Management Department
KER AND STEPHENSON LIMITED, 385-3411.

CONVENIENT OFFICE SPACE
Downtown Location
4 Private Offices
General Office
Air Conditioned
Light and Janitor Service
1460 sq. ft.
Reasonable Rent
Apply Property Management Department:
KER AND STEPHENSON LIMITED, 385-3411

FOR RENT—STORE BUILDING 2700 sq. ft. in heavily populated residential area in Duncan. Ideal for coffee shop — flower shop — laundromat or any other retail line other than food. Parking lot shared with high volume grocery and meat market. Available around Oct. 1. Phone 748-8126 days, evenings 746-6915.

DOWNTOWN WAREHOUSE
4200 sq. ft. of warehouse just off Douglas. Lots of ceiling height. Complete with parking, loading dock, and separate office. Excellent access to 3 major streets.
R. I. MURPHY 384-8126
Pemberton, Holmes Ltd.

UP TO 1900 SQ. FT. OFFICE SPACE
For rent in whole or part, will develop to suit. Located in a fast-growing commercial area. To view call R. TILLYER, 385-5741 or 477-8484, OLYMPIC REALTY LTD.

PRIME OFFICE
1200 sq. ft. office space available, $4.50 per foot. Shelbourne area. Will develop to suit tenant. Contact Lyn Helm at Saanich Rentals or call 477-6908 for further information.

FOR SALE OR LEASE
Commercial — Industrial building — 4000 sq. ft. warehouse — 1200 sq. ft. newly renovated offices. FRED MOLYNEAUX 658-5429 or 386-8321. Homefinders, Wall and Redekop Realty Ltd.

DOCTORS
Dentists, accountants and other professions. New office space with parking, at 1939 Lee Ave. One block from Jubilee Hospital. Phone 385-5911 Hatley Holdings Ltd.

OAK BAY VILLAGE. UPSTAIRS offices. First — $70 per month. Second — $90 per month. Light and heat included. Available immediately. Call Jack Mears Oak Bay Realty Ltd. 598-3321.

DOWNTOWN STORE, OFFICE OR showroom. 710 Broughton St. Just off Douglas. 2800 sq. ft. Modern space being renovated. Available 1st August. Royal Trust Co., 388-4311.

APPROXIMATELY 1000 FT. OF floor space adjacent to parking lot. $350 per month.
Swinerton, Stewart Clark Ltd.
1318 Blanshard 385-2481
Rental Agent

NOW LEASING PRIME OFFICE space in new Gorge shopping centre. Excellent location. For doctors, dentists, Optometrists, accountants, lawyers, etc. 382-9724 or 388-9097.

OFFICE SPACE — 11'X61' total. Partition can make it 2 separate offices. $40 and $45 per month. Heat supplied. Apply Kent's Ltd., 742 Fort, 383-7104.

3-BAY GARAGE AREA FOR lease 1200 sq. ft., about 2400 sq. ft. parking, $250 monthly. Available immediately. Rock Bay Avenue. 386-2311. Evenings 384-6031.

WANTED TO RENT OFFICE and warehouse space, 1500-2000 sq. ft. with high ceiling. Must be available by July 30 or sooner. 479-3213.

RIDICULOUSLY LOW RENT, APproximately 1000 sq. ft., third floor, 700 block Yates. $60 per month. 383-4168.

SMALL RETAIL STORE
400 sq. ft., $200 per month. 700 block Yates. For information, 383-4168.

OFFICE SPACE FOR RENT IN proposed building on Hillside near Hillside Shopping Center. Replies to Victoria Press Box 564.

NEW OFFICES AND WAREhouses, reasonable rent, available now. Daytime 386-8436, evens. 652-3417.

3,500 SQ. FT. MAIN FLOOR, available immediately $3 sq. ft. Also 3,500 sq. ft. warehouse space $1.25 sq. ft. 477-3003.

WANTED: WORKSHOP FOR small cabinet business needed urgently. 652-3556.

PRIME SPACE
Approximately 425 sq. ft. attractive office for sub lease in key location. Early occupancy.
385-9754 or 656-3879

NEW CONCRETE BLOCK WAREhouse and office space, available July 1, 382-9014 or 386-9501.

SIDNEY, BEACON AVE. 440 SQ. ft. of prime store or office space. Phone 656-3633 or 656-4252.

CITY CENTRE. OFFICE OR STUdio. $60. 477-5719 or 386-3928.

233 MORTGAGE LOANS AND INSURANCE

MORTGAGE FUNDS AVAILABLE FOR ALL B.C.
FROM 9½% (VICTORIA)
UP-ISLAND, LOWER MAINLAND INTERIOR AND NORTHERN B.C.
HOMES, WATERFRONT PROPERTY
LAND OR DEVELOPMENT PROPERTY
Drop us a line or phone collect. Perhaps we can serve you. Let us have full details of your property so we may give you a quote as to rates, terms, costs, etc., with no obligation on your part.
Cash valuations given on any existing mortgages or agreements without obligation.
COURTESY TO FELLOW BROKERS
Write or phone Mr. Len Thomas at DOUGLAS HAWKES LTD. 990 Blanshard St., Victoria, B.C.
PHONE 384-7128 (Collect)
After hours 479-6382 (Collect)

NEED MONEY??
TO BUY—BUILD—REMODEL—REFINANCE
1st—2nd—Equity Mortgages Arranged or Purchase
—AGREEMENTS FOR SALE PURCHASED OR SOLD
—BUILDERS INTERIM FINANCING ARRANGED
—We loan in ALL AREAS including up-Island
—For Quick Courteous Confidential Service call
DON MacGILLIVRAY
ROBERTS INVESTMENTS AND MANAGEMENT LTD.
702-1175 Douglas
Tel. 388-6691 (24-hour service)

REQUEST
TWO FIRST MORTGAGES
1—$14,000 at 10%, $183.45 per month, 3-year term. Victoria Residential.
2—$18,737 at 10%, $161.64 per month, 3-year term. Gorge West Residential.
Call 385-7761 or 478-2888. Ask for:
WAYNE STRANDLUND
D. F. HANLEY AGENCIES LTD.

MORTGAGE MONEY
Any amount at current interest rates. Quick decisions. Interviews evenings and weekends. Call JOHN ADDICOTT.
BROWN BROS. AGENCIES LTD.
"Since 1918"
1125 BLANSHARD ST.
385-8771 (anytime)

MONEY
First and second mortgage funds for any worthwhile purpose. Quick decisions.
AVIS MORTGAGE CO. LTD.
Days 386-9715, evenings 383-3750 or 598-2351.

MORTGAGES
1st and 2nd AVAILABLE
FAST, CONFIDENTIAL SERVICE
FARMERS AND MERCHANTS TRUST CO. LTD.
Call: TREVOR MILSTED
388-9172 Eves. 592-2550

MONEY AVAILABLE TO BUY MORTGAGES OR AGREEMENTS
NEW OR EXISTING
K. M. JACOBSEN, 382-9191 or 658-8679
CANADA PERMANENT REAL ESTATE DIVISION

FIRST AND SECOND MORTGAGE FUNDS AVAILABLE AT COMPETITIVE RATES. UNLIMITED FUNDS, CONVENTIONAL AND PRIVATE. QUICK DECISIONS. CALL MR. McKENZIE, 386-7521 (anytime). BOORMAN INVESTMENT CO. LTD., 1111 GOVERNMENT ST.

MORTGAGE MONEY
1st-2nd-3rd—Interim Financing. Experience and understanding does help. No Obligation.
BILL WESTCOTT 385-7761
D. F. HANLEY AGENCIES LTD.

MONEY AVAILABLE
Low rates for First or Second Mortgages, Interim Financing Building Loans, Refinancing.
P. R. BROWN AND SONS LTD.
762 Fort St. 385-3435

MORTGAGE FUNDS
Available for residential properties. Current rates, quick decisions.
BOB JONES 652-1141
BRENTWOOD PROPERTIES AND INSURANCE AGENCY LTD.

CHEAP MONEY?
Private financier with no office overhead wants to invest in first, second or third mortgages. Call 477-4997 anytime.

VIDCO
386-1381
MORTGAGE FUNDS
Any amount. Instant decisions.

MONEY TO LOAN ON MORTgages. Quick decisions. Also agreements and mortgages purchased for cash. See us for top price.
A. BERNARD and CO. LTD.
655 Fort Street 384-9335

CASH FOR YOUR MORTGAGE or agreement for sale. Quick decisions and highest prices paid. M. Braithwaite, Financial Survey Ltd., 384-9305, Res. 592-0638.

234 MORTGAGES FOR SALE

SELECTED 1st MORTGAGES
$3,100, 9½%, Int. only
$4,500, 9¼%, Int. only
$8,000, 9½%, $81.10 per mo.
$10,300 9½%, Int. only
$12,750, 9½%, $120 per mo.
$9,364, 9¼%, Int. only
$17,000, 9½%, $158 per mo.
$16,500, 9½%, $142 per mo.
For your extra security we have several guaranteed mortgages being insured by the Mortgage Insurance Company of Canada. All these mortgages have a 5 yr. term and carry interest bonuses for prepayment. For sound first mortgages, call:
VINCENT HOLMES
384-8124
PEMBERTON, HOLMES, LTD.

EXCELLENT 1ST $16,500 AT 11% at $197 per month, 3 year term, property value $35,000 plus an excellent covenant. Lakeview Management Ltd., No. 21-410 5th Street, Courtenay, 338-5379.

$10,000 FIRST MORTGAGE available at 10%, 5 year term, payment $106, P.I. purchase price $15,400. Phone Don Fraser at 384-8001, The Royal Trust Company.

240 BUSINESS OPPORTUNITIES

House and Store
Comfortable home with 2 bedrooms on main PLUS 1 down in full high basement. Approx. .49 of an acre, zoned C-1 (limited Commercial. Business shows increase over same period last year. ASKING $60,000 PLUS approx. $6,000 stock. For further information and to view contact
JOHN BARTON
385-7761 ANYTIME
D. F. HANLEY AGENCIES LTD.

MOTELS
CENTRALLY LOCATED IN VICTORIA
28 Units plus manager 2 bedroom suite. One of the finest and best producers on Gorge Road. 4½ years old, ultra delux accommodation, and design. An opportunity for the discriminating investor. For full details call:
386-7551 ROY NEILSEN 386-9046

40 Units plus managers. Brand new. An opportunity to buy from the builders. Ready for operation this week. Financing available. For details call:
386-7551 ROY NIELSEN 386-9046

22 Units plus managers suite. A fully modern motel with a prime location close to everything. Never offered for sale before. An opportunity for future development. This will be of interest to all investors. Details available from:
386-7551 ROY NIELSEN 386-9046

MOTELS OUT OF AREA
43 Units plus managers 3 bedroom suite. 30 feet to the beach in Penticton, B.C. 1 Acre of property with heated pool. An ideal 6 month operation with over $50,000 net. The owner will consider trades. Details available from:
386-7551 ROY NIELSEN 386-9046

51 Units in Penticton with all the delux features attributed to a modern motor inn. This vendor will also consider trades, hotel preferably. A year round business with excellent income. Details available from:
386-7551 ROY NIELSEN 386-9046

M. P. TELLIER SECURITIES LTD.
912 DOUGLAS ST.
VICTORIA, B.C.

VICTORIA MOTEL AND TRAILER PARK
3 units on 1.4 acres of well located land on 1-A hwy. Small neat living quarters. The best reason for the sale of this valuable holding property, as land in that location is getting hard to find. Owners must sell soon, and will consider trades and terms. Asking price $169,000. Please call FRED BERGMAN 386-2955 or res. 598-4418. MLS 4624.

MAGNIFICENT VIEW
From most units in this 11-unit motel, 7 with kitchens some quite large family size. Also service station and trailer spaces. 3 bedroom living quarters. On 13½ acres of land on Trans-Canada Hwy. Asking $50,000 down. Suitable trades accepted. Please call FRED BERGMAN 386-2955 or res. 598-4418. Mayfair Realty.

PRIME COMMERCIAL
Very scarce General Commercial Property in Langford. 7,700 sq. ft. lot and a 3,200 sq. ft. concrete block building only 3½ yrs. old. Reduced Drastically to $43,000. for Quick Sale. Suitable for manufacturing, 2nd hand or furniture store or division into two shops. Firehall across fence, R.C.M.P. opposite. Good traffic pattern. A must see with: MLS No. 3565.
URSULA E. S. LaLONDE of JACK MEARS OAK BAY REALTY LTD.
386-2291 anytime

OPENING
Established Canadian Corporation plans to invest and expand into Victoria. This creates an exclusive opportunity in an exceptionally profitable non-competitive business. Features include independent control, immediate returns, complete assistance and continuous permanent growth. Qualifications required include business and-or management experience. Investment, $25,000. Send replies to: Attn: Mr. C. W. Cawthorne, 1350 E. 4th Ave., Vancouver, B.C.

BUSINESS SACRIFICE
MAKE AN OFFER
Well known Nanaimo store selling groceries, produce and variety items. Owner will listen to any reasonable offer for cash, trade or what have you. 4 suites, equipment, land, building, stock, listed at $45,000. Will really dicker. Phone me and make an offer. Call Ken Caufield, Nanaimo, 754-2311, or res. eves. 754-5414 collect, c-o Nanaimo Realty Co. Ltd., Box 518, Nanaimo, B.C.

SIDNEY TOWNHOUSE
Exceptional value. 3 bedrooms and 1½ bathrooms are only 2 of the advantages gained by investing $18,750. In this two year old townhouse. Ideally located on the property for maximum quiet and privacy. Close to all amenities. To view call:
KEN PORTER of JACK MEARS OAK BAY REALTY LTD.
386-2291 anytime

DELICATESSEN HEALTH FOODS
Growing business here in Sidney. Located on Beacon Ave., this Delicatessen and Health Food Store is showing better profits each month. Retail and wholesale outlet. Price of $18,500 includes all equipment. Must be sold. MLS.
John Bruce 656-3928
Res. 656-2023 Or 592-7576
Sidney Realty Ltd.

BUILDING MAINTENANCE
Unlimited potential for enthusiastic individual. Complete line of equipment including vehicles. Business is showing excellent profit on sales of $50-60,000 yearly. Financial statement available. Would accept some terms on price of $24,500. Private. 478-2741.

$19,500 GROCERY STORE SUNNY SIDNEY NEAR MARINAS
Growing area of apartments, single homes and condominiums. Land building and store equipment included, stock is extra. Busy road and location appears to have good growth potential. GRAY LAITE 656-5267 or SID HASLAM 477-1994 or 382-9191, MLS. Canada Permanent.

FOR SALE OR LEASE
Modern one storey business block with 1500 sq. ft. of office space and 5000 sq. ft. of warehouse. Three entrance doors, hard standing and gas bar included. Ideal for a wide variety of commercial operations and as a revenue holding should show at 16% return. For details call RON MATHEWS 386-8321. Homefinders, Wall and Redekop.

BEAUTY PARLOR
$50,000 GROSS
Here is a good opportunity to get into an established business at a very reasonable price and on terms to be negotiated with the owner. Information about this business by appointment only. 658-8837 JACK DOBSON 382-9191 Canada Permanent.

MOBILE HOME AND TRAILER park with 900 ft. frontage, on beautiful lake, close to Victoria. Nearly 4 acres property, 2 houses. Plus many other features. Profitable operation. Must be seen for full appreciation. MLS. Call Jack Greenwood or Ruth Salaga, 386-2911, Homefinders. Wall and Redekop.

GROCERY
Man and wife operation on busy corner. 3-year lease $150. monthly rent for store and 3-room suite. Price $3,000 Donna Pretula 385-6389 or 385-8784 anytime.
Douglas Realty Ltd.

WORKING PARTNER REQUIRED for small but busy cabinet shop near Victoria. Must have some experience, as expansion is a must. 652-3556.

SEPTIC TANK SERVICE
Working partner required. Tremendous opportunity for right man. 386-0597.

OPPORTUNITY
Grocery and Variety store booming summer trade now on all new refrigeration and equipment, 12310 Beecher St., Crescent Beach, B.C.

JOB SECURITY FOR FAMILY. Well established DELI in fast growing area. $7,500 - $10,000 handies. Full price $25,000. Victoria Press Box 651.

WANT TO BE YOUR OWN BOSS? Well equipped specialty food store in busy shopping district of fast growing V.I. town. Victoria Press Box 652.

ONE CHAIR BARBER-STYLIST shop, must sell, other interests. Interested parties only. 384-2574.

RETIREMENT LODGE
Above average home, fully licensed and zoned, offering full service to ladies and gentlemen. Very tastefully furnished and in top condition. Excellent verified financial statement. Competent staff allows casual supervision. Quiet area near Victoria General. Good terms considered.
Ken Walters—Anytime
385-2481
Swinerton, Stewart Clark, Ltd.
1318 Blanshard

OWNERS RETIRING WISH TO SELL
This going concern with all equipment in excellent condition plus a net return of approximately 14% or better.
1—Large 21-acre gravel pit with approx. 1,000,000 to 2,000,000 yards of pit-run gravel, drain rock and screened ¾ minus gravel.
2—Repair shop 40'x10' with private offices, stock room, lunch room and two 2-pce. washrooms.
3—Storage shed, 15'x24'.
4—Pipe shed. 18'x35'.
5—Two work trailers, 8'x20' each.
6—One 24' office trailer.
Owners will supply a complete inventory on trucks, bulldozer, back hoes, low-boy trailer and all other equipment.
For more information on this excellent investment please call RON BLACK, BERT COLES or BILL JENSEN, 384-8001, The Royal Trust Co.

NATIONAL COMPANY
EXCLUSIVE DISTRIBUTORSHIP
3 Exclusive areas are available in the lower mainland and Victoria. Servicing already established, major department stores, food chains and drug outlets. Outstanding success is now being realized in the U.S.A. and Wester Canada. Unique marketing methods eliminates major elements of risk. Available area requires an investment of $17,900 - $43,000. All brand name products are heavily advertised. For confidential interview call between 12 noon to 9 a.m. Phone 682-1831 extension 105, Mr. Docktor.

RESTAURANTS
These are the best business opportunities available—
Easy run coffee shop with take out service—open 7:30 till 5 p.m. Longer hours if desired. 10 yr. lease—all new equipment. $21,900.
Licensed for 122 seats—5 year lease. High walking traffic area. Make money on this one. $35,900.
Restaurateurs — Dining lounge — fabulous decor. Licensed! Don't miss this. $65,000.
Resort area — dining lodge — gross $200,000. Are you interested in an out of province resort?
For information on the above Restaurants please call:
THE ZIEGLER'S
388-4271 592-1768
J. H. Whittome and Co. Ltd.

EXCELLENT CITY MOTEL TOP REVENUE PRODUCER, NETS OVER $55,000 PER YEAR. FIRST TIME OFFERED FOR SALE. FOR DETAILS ON THIS EXCELLENT INVESTMENT CALL BILL JENSEN OR RON BLACK 384-8001, THE ROYAL TRUST CO.

Plating Co. located in Vancouver. A lucrative business, ideal for one or two principals. Asking $158,000 with gross sales of $195,000 Approx. per year. For detailed information please phone E. Dyer, 384-8001 anytime. The Royal Trust Co.

RICHARDSON REST HOME
$75,000. Gov't licensed for nine, plus three bedroom, 1100 sq. ft. suite, for operator. Gracious home. All equipment, furniture, property—new condition. For more information on this new and exclusive listing call BETTY SPEED, 382-7631 or OLYMPIC REALTY LTD. 385-5741

Almost new dry cleaning plant downtown Victoria. Reply Linland Equipment Sales, 3220 Heather St., Vancouver 9, B.C. 873-3271.

REST HOME FAIRFIELD
Near the sea — Beautiful large home for thirteen patients. Features buzzer system and tray service. Family living quarters on premises. Asking $89,500. MLS. Mr. Sivertsen, City Brokerage, 386-3547.

SMALL BUSINESS LARGE PROFITS
Downtown on one of Victoria's busiest streets. Ideal man and wife retail business. Last years gross over $68,000. Business stock and fixtures priced at $39,500.
R. I. MURPHY, 384-8126
Pemberton, Holmes Ltd.

MOTEL
15-unit motel with 17 acres of land. Could be expanded for possible mobile home park. 5 units are brand new, fully equipped for all year occupancy. Get in on tourist trade. Now $195,000. KEN WRIGHT 598-2183 or HARRY WOOD 592-2647 or 382-9191 Canada Permanent.

TAXI BUSINESS
Showing excellent return with good contracts. Company owned radios. Financial statement available. Owner selling for health reasons. Priced at only $13,000. MLS.
BILL McCARTER, 385-9741
J. A. Henderson Realty Ltd.
385-9741

WOOL SHOP
Vancouver Island, excellent highway location, reasonable lease, $20,000 cash. Phone after 6 p.m. 752-6236.

INTERESTED IN EDUCATION? B.C. company has developed an audio-visual program that will fill a big gap in educational needs. Some investment needed to get it off the ground. Write Victoria Press Box 677.

BY OWNER — BUSY DOWNTOWN restaurant, short hours, ideal for couple. Has interim permit. Asking $17,500. Phone 382-6741, days or 382-2700 evenings.

OWNER OPERATED, TOBACCO, news, and confectionery store. Downtown Victoria. Full price including stock $9,500. $5,000 down, terms on balance. Phone after 7 p.m. 477-5498.

SERVICE SALES
Tremendous opportunity for reliable man. $5000 required. Victoria Press Box 649.

FOR SALE
Owner-operator trucks. Guaranteed annual work. G. W. Clifford, OK Trucking Co. Ltd., 760 Topaz, 386-3414.

EDMONTONS ONLY FISH MARKET. Volume $200,000. Full price $45,000. All cash. Reply R. Heaks, 14415 — 62 St., Edmonton, Alberta.

DUNCAN RESTAURANT, MAIN street. Excellent food, 35 years. Volume $195,000. H. W. Dickie Ltd. 746-5171.

METAPHYSICAL BOOK SHOP for sale. $6,500. Good location. 386-0331.

GEORGE DEVLIN
Real Estate Consultant
635 Humboldt 385-2725

TRANSPORTATION COMPANY
For Sale 112—749-3481

WANT GOOD STUCCO MAN FOR partnership. 384-9565.

RETAIL STORE
INCLUDING
LIVING ACCOMMODATION
PLUS
6 ROOMS TO RENT
FOR
EXCELLENT REVENUE POTENTIAL
ONLY
$39,900
GOOD FINANCING
OWNER RETIRING
PHONE CHUCK LOVEDAY 477-6994
PHONE BILL PALFRY 598-4210
ISLAND HOMES LTD.

URGENT SALE
REDUCED TO $55,900
GOOD LIVING QUARTERS
The doctor has ordered vendors to sell. This has a wonderful potential. On corner lot with lots of parking. Only grocery store in this area of fine homes, and the only allowable one. Sales should be $85,000 this year. Living quarters are very cosy with up to 4 bedrooms. Property alone is worth about $45,000. Try your trades. $35,000 financing available to qualified purchaser.
W. MICHAELS
B. JOHNSON 386-1341
JACK MEARS OAK BAY REALTY LTD.
1686 HILLSIDE AVE.

LOOKS GOOD TO ME
I have recent listings of several businesses. Very well located. Showing great return on asking price. One example — established bakery in Plaza which supports an owner draw of $15,000 and a return of 15% and more on asking price of $39,900. excellent modern equipment. For more information call the businessman.
DEL MARSHALL
479-5894 386-3231
Block Bros. Realty

LAMBRICK PARK
$39,700
4 bedrooms, 2½ baths, 2 fireplaces, lovely Broadloom, Knotty pine kitchen, eating area, L-shaped LR, DR. Treed front yard. Close to K-Mart, schools, buses, swimming pool. etc. Phone Chuck Loveday, 477-6994, ISLAND HOMES LTD. for private showing; or OPEN HOUSE, SATURDAY, 1 to 4:30 P.M.

MOTEL
Over 45 units in excellent location. Your opportunity to "cash in" on the tourist season. For details contact —
LARRY WAGNER
386-3231 anytime — on paper
Block Bros. Realty

PET SHOP
Well located, growing concern. 3 years lease. Very good in its class. Clean and profitable. One person operation. Suit man or woman. Stock and equipment $8,900.
384-7474 Geof Hodgson 383-7115
Shawnigan Realty Ltd. 1802 Cook (formerly Ettema Realty Ltd.)

MUST BE SOLD
LAUNDERETTE
DRY CLEANING
One of the best and busiest of this type on the Island. Excellent return. Some financing. (MLS 3948)
$44,500
John Todd, 384-9335, 385-7838 Res.
A. BERNARD and CO. LTD.
655 FORT ST. 384-9335

TAXI BUSINESS
$8,800
Excellent family business or partnership. 2 radio equipped cars in good condition. Well established telephone clientele. Offers considered for quick sale. For statement and details call:
ELEANOR SANDERSON
388-4271 384-9610
J. H. Whittome and Co. Ltd.

MAKE YOUR OWN BOAT
Here are all the tools moulds and equipment ready to go to work. This is the time of year all for $5,000. In addition to the above there is a completed Skeena Rapide variation with cab for $1700. Warehouse space available on a rental basis. To view call
BOB LINDSAY
386-3231 388-7407
Block Bros. Realty

REST HOME
Located in Victoria. Licensed for 21. Operating to full capacity. One of the most attractive properties in the area. Includes owner's suite. Gross income last year over $66,000. Approx. 1 acre of parkland lot. Asking $140,000. Please call JAY ROGERS, 386-3231. Block Bros. Realty.

BE INDEPENDENT
Own your own business — take over a going concern in a rapidly expanding community. Only Fish and Chip Shop in area — Ideal family enterprise — financial statements available to responsible enquiries.
HUGH J. WYATT
386-3231 652-2867
Block Bros. Realty

HOBBY SHOP
Established Business featuring tropical fish. Various hobby craft supplies and Allied Merchandise. Low rental lease. In good traffic area. For full particulars call
479-1667 BILL ANDERSON 479-6648 (MLS)
J. H. Whittome and Co. Ltd., Royal Oak Branch

BUSINESS—HOME REVENUE
CORNER LOCATION, IN CITY
Suite for owner, 2 suites as revenue. Right buyer can increase present volume. Property, equipment, furnishings all included at $38,000 (MLS). Owners are anxious to sell. Call
D. BECKNER
386-2111 477-4994
MONTREAL TRUST

SMALL BUSINESS
2 MAN OPERATION
A partnership would be ideal for this delivery service. Two 1973 vehicles plus other equipment, 2-way radios, scanners, etc. Full price $12,500. Call Len LeDoux, 385-9765. Charman Pacific Realty Ltd. MLS 4636.

GROCERY STORE
Thriving corner grocery store netting over $6,000 per year. Could be increased. Good reasonable lease available. Asking $3,000. MLS. 3846. Call GEORGE WALL, 386-2955 or Res. 478-5681. MAYFAIR REALTY.

SERVICE STATION
Excellent volume station on main thoroughfare showing good returns. Price of $25,000 includes stock and equipment. Sincere parties only, please.
KEN HENDERSON 385-9741
J. A. Henderson Realty Ltd.

DOWNTOWN CAFE
Excellent opportunity to get into the Restaurant business with VOLUME. Capacity 150 persons. Licensed. $43,900 is the asking price. MLS. 4556. Don Robertson 385-9765. Charman Pacific Realty Ltd.

241 BUSINESS OPPORTUNITIES WANTED

GROCERY WANTED
Minimum turnover $6,000 monthly. If "Rented" there must be a lease. If "PROPERTY" available price not to exceed $40,000 (Plus stock) audited statement of profit and loss must be available. Client on hand. JOHN RUSSELL, 386-2955 or res. 592-3248. Mayfair Realty.

RESTAURANT WANTED TO LEASE IMMEDIATELY
expert European restauranteur wishes to lease small licenced restaurant on Vancouver Island on or near waterfront. Good equipment is more important than present volume. Best of Ref. available. 943-1610 Tsawwassen anytime.

244 REVENUE PROPERTY

Six Suites Plus
Asking $69,500
Good income earner that can be purcrased with Approx. 15% down. There are 5 one-bedroom suites, 1 studio and 1 two-bedroom suite. Try your offer! MLS No. 3988.
AND
Eleven Suites
928 Bay St.
Only $77,500
This older building, not a conversion has 11 one-bedroom suites. Wiring and plumbing is fairly modern and has a solid foundation. This building is showing an excellent return on investment. MLS No. 3659.
On the above two properties CALL:
RICK KINNIS
388-4271 477-9394
J. H. Whittome and Co. Ltd.

36 SUITE APARTMENT BUILDING TRADES CONSIDERED
Combination of bachelor, 1 and 2 bedroom suites, in a nice quiet residential area close to downtown. Beacon Hill Park and Dallas Road Waterfront. Some suites with sea view just over 2 years old and in excellent condition. Full particulars from:
B. JOHNSON
W. MICHAELS 386-1341
JACK MEARS OAK BAY REALTY LTD.
1686 HILLSIDE AVE.

NEW EXCLUSIVE
36 SUITES
2 ACRES OF LAND
This well located apartment block features:
12 — 3 Bedrm suites
18 — 2 Bedrm Suites
2 — 1 Bedrm Suites
4 — Bachelor Suites
For more information call RON BLACK, BERT COLES and BILL JENSEN 384-8001. The Royal Trust Co.

9.9 PER CENT RETURN
31 NEW DELUXE SUITES PLUS OFFICE SPACE AREA
Beautiful beam ceilings, wall to wall carpet all suites. Fully occupied. For further information call: BILL JENSEN, RON BLACK or BERT COLES 384-8001 The Royal Trust Co.

NEW PRICE
QUALITY FOURPLEX
$34,500
Four one-bedroom suites in a pleasant area in Esquimalt, each equipped with a stove and fridge. Well maintained and on a corner lot. The revenue is $5,400 per year. A good revenue property. For further information call
J. F. COLWELL
384-8126 592-9828
PEMBERTON, HOLMES LTD.

DUPLEX
JAMES BAY
This up and down older duplex is located close to Beacon Hill Park and the beach. It features a 2-bedroom suite up and a 1-bedroom suite down, full basement and nice level lot. Offers are invited on an asking price of only $36,000. There is good potential here. For further details and to view please call:
LEON JICKLING
386-2111 384-8669
MONTREAL TRUST CO.

12 Suites Close-In
Revenue over $12,500 net.
5 Suites Even Closer
$49,500
Duplex Fairfield
$36,500
Low, low down payment. MLS.
GRAHAM IRELAND, 658-8408
Montague Realty
384-9318

Home, Revenue, Holding
Live in either the three bedroom unit of this immaculate stucco duplex and collect the rent from the one bedroom lower suite; or live in the suite and rent the other. In the meantime the 60x210 foot multiple zoned lot is an investment for future re-development. For an appointment to view call:
KELLY OR ENA NEMETH
386-2961 477-4641
National Trust (Hillside)

TRADE YOUR VICTORIA APARTMENT BLOCK OR SMALL MOTEL
for a good eleven-suite block in Edmonton. The Edmonton block is in a good location and in excellent condition. For particulars call Day Taylor or Bill Sidhu at City Trust. 383-4141.

GOOD INVESTMENT
Three bedroom house (1 in basement) nice living room, large kitchen plus side x side duplex with one bedroom each on same property, all rented, nice location and only $33,900. MLS Call ELEANOR BRAY 386-8321 or 592-1130. Homefinders, Wall and Redekop Realty Ltd.

FIVE SUITES
4—1 bedrooms, 1 2-bedroom. All self-contained and all have private bathrooms. Must be seen throughout but drive by 1251 PANDORA, then call me. Can show a real good financial return. MLS.
BILL WESTCOTT, 385-7761
D. F. HANLEY AGENCIES LTD.

DELUXE APARTMENT BLOCK
You will be proud of this one. 42 suites, wall to wall carpets, hobby room, hydro pool. Close to town, colored appliances, a real deal $152,000 will handle for 1st mortgage at 9¼%. KEN WRIGHT, 598-2183 or HARRY WOOD, 592-2647 or 382-9191, Canada Permanent.

MUST BE SOLD
So make an offer on this up and down duplex located on a large Fort corner. R-3 zoning with a good monthly income. For appt. to view call HEATHER GAMMON, 386-7737 or 478-2607.
TUFFREY AND MILLS REALTY LTD.

REST HOME
Close in Fairfield. Licensed for 10. Always full. Easily run by 2 people. Sparkling clean and fully furnished. Top revenue. Asking $64,000. Will take trade. MRS. McKEAGE, 479-5868. MLS No. 3671. Island Pacific Realty Ltd. 388-6231.

TOWN AND COUNTRY
Side x side duplex, each side: 2 bedrooms, modern kitchen, living room. Close to school, shops and transportation. Large lot. WHAT OFFERS? MLS. To view please call J. H. WHALEN, 382-7975 or 386-8321. Homefinders, Wall and Redekop.

RESIDENTIAL-COMMERCIAL BUILDING
LANGFORD
$35,000
2 one bedroom suites plus commercial space suitable for store, office, workshop, etc. Call KEN ROBINSON, 385-2471, Johnston and Co. Ltd.

GOOD RETURN
Must be seen throughout, but drive by 2306 Belmont, then call me. This is a 4-suite conversion, well rented. Call LILIAN McLEOD, 598-5446 or OLYMPIC REALTY LTD., 385-5741.

SIDE BY SIDE DUPLEX
Nice 2-bdrm. duplex in good rental area. Basement could be developed into in-law suite. 2 stoves and 1 fridge included. Close to all facilities. $30,900. Annemarie Bolender, 477-8653, 477-1841. BLOCK BROTHERS REALTY.

VICTORIA
House and duplex. Very good buy at onlyq $39,500. MLS. No. 4524. Call D. MARSHALL 386-2955 or res. 656-2056. Mayfair Realty.

JAMES BAY DUPLEX, 2 BEDrooms up, 3 bedrooms down. Newly painted inside. Cash offer only. $26,500. 477-5687, 7-9 p.m.

BY OWNER, LEGAL DUPLEX, Vic West area. Completely self supporting. $29,000. Call Pete Tennent, 5 to 7 p.m., 479-7623.

DUPLEX, SPACIOUS 2 BEDroom suites with fireplace, hot water heating, on beautiful West Gorge property. Many other features. $39,900. 385-2941.

SXS DUPLEX, SIDNEY, 3 Brs each side, full high basement. Good investment at $39,900. Call: MRS. HARTT, 385-3435 ANYTIME. P. R. BROWN AND SONS LTD.

CHARMAN PACIFIC REALTY LTD.
608 Broughton St.
385-9765
$112,000
12 suites, self-contained one-bedroom apartments. Central location. Not a conversion. Exclusive.
AND
6 magnificent suites. Fairfield view property. Large lot. Parking. Ideal owner's apartment and good revenue. $105,000. Lots of financing available. M.L.S.
ALSO
7 rentals, close to Town. $635 gross monthly income. Substantial building. $47,000. Owner will finance. M.L.S.
Contact Don Robertson for details. 385-9785 anytime.

ROCKLAND AVE. DUPLEX
3 doors from Government House. An extra 60x128 lot is included in the price of $67,900. Some seclusion, some seaview. Owner's suite has 32' living rm. (F.P., 14x15 Dining rm. (F.P.) 17x17 Master Bedrm and Den. Call J. Ranson at 385-9765 or 479-5910.

FAIRFIELD REST HOME
Only 1 blk. from Beacon Hill Park, this property is immaculate. Lots of room for expansion on the 100x135 lot. Sep. self contained suite for owner. This won't last long at $89,500 — trades considered. Call Jim Ranson, 385-9765 or 479-5910.

New Listing
Reynolds Park
Immaculate bright home; 2 bedrooms plus den or nursery, large living and dining room, family size kitchen, full basement with family room. Wall landscaped, close to schools, bus and shops. Owners transferred, must be sold. Asking $37,000. Courtesy to all salesmen.

Duplex
Gordon Head
Only 4 years old; top condition, living room, kitchen, utility, 3 bedrooms, 1½ baths on each side. Asking $45,000. Early possession.
Frank Beamish Realty
503 Yates St.
385-9701 592-2120

DRIVE BY 3319 COOK
EXCELLENT REVENUE PROPERTY
Spacious living accommodation for owner consisting of living room with fireplace, separate dining room, family-size kitchen, sundeck overlooking secluded yard. 2 bedrooms plus part basement. Upstairs compact unit with living room, dining area, 2 bedrooms, kitchen. MLS No. 4496.
MARGARET JOHNSTON, 384-8001, or 479-1589, The Royal Trust Co.

7 BEDROOMS
Ideal for revenue, located ½-way between UVic and Comosun, on a high view property. Let the revenue buy a lovely home for you. Asking $39,900. ML 4148. GRAE LANGSTON 386-8596.
Island Pacific Realty Ltd.
388-6231

SIDNEY
30 SUITES
4 years old, elevator. laundries on each floor, covered parking. Convenient location near shopping and Marinas. Fully rented to good tenants. $385,000. 386-1508.

UP AND DOWN DUPLEX ON John St. In beautiful shape with up-to-date wiring and plumbing, 2 furnaces. For only $25,500. No agents. 479-6171.

60-SUITE APARTMENT FOR sale, 3 years old, fully modern. Close to city centre. By owner. No agents. Victoria Press. Box 704.

245 REVENUE PROPERTIES WANTED

WANTED
SIDE-BY-SIDE
DUPLEX
Any good area. Clients desperate. must get settled soon. Can pay up to $60,000 for a good one. Call Len LeDoux now please at 385-9765. Request also other agents. Charman Pacific Realty Ltd.

Required in Victoria
35 Suites or Larger
Cash buyer for new or newer block. Please phone or write.
388-4271 RICK KINNIS 477-9394
J. H. WHITTOME AND CO. LTD.
706 FORT ST., VICTORIA

CLIENT REQUIRES COMMERCIAL PROPERTY, DOUGLAS, QUADRA, VIEW, COURTNEY AREA. BUILDING SUITABLE FOR OFFICE RENOVATION OR VACANT LOT OK. CONTACT ALMER OLSON. 384-8001, THE ROYAL TRUST COMPANY.

I REQUIRE 4-8 SUITE apartment for a special client who has just sold his business. If you have such a property for sale, please give me a call. I do not require a listing. JIM ALLAN 386-2955 Mayfair Realty.

WANTED TO BUY APARTMENT block. 7-12 suites. 388-9380. No agents.

247 COMMERCIAL OR INDUSTRIAL PROPERTIES

COMMERCIAL
WATERFRONT
VICTORIA CITY
Building in excess of 6,000 sq. ft. on three floors, with 200 amp service, oil heat, on gas main, building is older but in excellent condition. Lot is 30' x approx. 190 ft. Situated on Wharf St. Present owner will consider a lease back or give possession, with one-third down, vendor will carry balance from qualified buyer. Ideal for restaurant, night club, etc. For more information or to view call
C. M. (BUD) FORBES
386-2111 652-2950
MONTREAL TRUST

BURNSIDE W. RD.
OVER 24,000 SQ. FT. COMMERCIAL (C-2) SITE. CORNER LOCATION. $4.83 PER SQ. FT. $116,250. GLYN JONES 386-6624 OR BOB McFETRIDGE 479-1706. OFFICE 386-8321. HOMEFINDERS, WALL AND REDEKOP.

4.57 ACRE OFF KEATING ON BRYN, NEAR MT. NEWTON HIGH. Look at your map and notice how practical this location is for a distribution centre or truck and equipment depot. Zoning permits subdividing into ½-acre lots. Examine this now for immediate use or a holding. Offers considered on $87,000 asking price.
FRANK BEAMISH REALTY
503 YATES ST.
385-9701 592-2120

TRADESMEN!
This is your chance to move into a light industrial zoned building over 2,300 sq. ft. floor area, ample parking on the 110 ft. frontage lot, plus spacious living quarters. Oil Hot Water heating, a good buy at $49,000. BRUCE McILROY, 384-8001, The Royal Trust Co.

PRIME COMMERCIAL
Over 17,000 sq. ft. of land, corner location. Good building and house. Price includes land, buildings, fixtures and business. $60,000 will handle, balance on terms.
388-4271 SHIRLEY WILDE 478-2459
J. H. Whittome and Co. Ltd.

APARTMENT SITE
$3 per sq. ft., lot size 17,610 sq. ft. plans for 18 suites available and approved. Listed at $52,900 for quick sale. Call A. M. COHEN 386-8321. Homefinders, Wall and Redekop Realty Ltd.

"COLWOOD COMMERCIAL"
Large paved lot. Modern office. $75,000. Principals only. Victoria Press Box 686.

9,000 SQ. FT. COMMERCIAL property, zoned M2, excellent location. $37,000. 652-1891.

247 COMM[ERCIAL OR] IND[USTRIAL] PRO[PERTIES]

FOR SALE OR ... SUIT...
2¼ ac. commer... tial adjacent ... centre.
SAANICH ... PROPERTIES ... 656-4000, 65...

SCA...
Douglas St. ju... depot. Almost ... including buildi... sinesses and a ... D. B... Block ...

546 A...
Light Industry ... able home can ... workshop. Vaca... Leo VanDyk ... 386-3585, Victoria...

10,500 SQ. FT. ... zoned lot on ... Douglas and B... or build to suit ...

ASKE HO... Company req... lots, big or sma... buildings. Please...

250 HOUSE[S] ...

FOR S... Royal ... 3400 D...

OPEN HOUSE SAT. 1:30 - 4:30 ... 4015 GRANGE ... Brand new— ... thing differe... ty built hom... features—la... location. Ask... JESSIE McGRA...

OPEN HOUSE ... SAT 1-4 P.M. ... 137 LURLINE ... $22,900 ... Completely ... room home, ... with W.W. c... en with ea... size bedroom ... master bed... ment with ... Large lot. ... REYNOLDS ...

1.67 ATTRACTI... LOVELY HOME ... STABLE FOR 2 ... ROYAL OAK A... 4-bedroom ... tion room ... Two fireplac... crete pool ... Lot fenced ... horses. Beau... large oaks ... Sooke Hills, ... and yours! ... To view plea... MARION HOP... DYER

WATERFRONT ... $45,900 ... Excellent ... Large lot ... 2-bedroo... 384-8001, PE...

SIDNEY ... $31,500 ... Lovely cou... 3 bedrooms, ... with full b... value. Cal... VEER, 384-8...

UPLANDS ... $66,500 ... A rare oppo... this lovely ... Upland Gol... room 23x16, ... and hardwo... out. Dining ... a secluded ... kitchen, 2 b... plus 2 bath ... heating thro... tive-bull... garage with ... way, under ... system for ... property. ... TER VEER

CADBORO BAY ... NEW LISTING ... Charming ... with sea g... entrance. ... living-dining ... brick firepla... en with laun... Full baseme... Double gara... near Uplands ... MERYLE H...

NEW LISTING ... LILY AVE. $36,9... Immaculate ... room home ... show. Locate... tifully lands... LR with FP ... 14x15 off ... high cement ... finished. Ple... MARG McG... 477-3675.

RENT NOW ... BUY LATE ... Lovely, bra... basement h... Ave. area— ... wall carpets ... home. $250 ... or MARG M... or 477-3675.

MARIGOLD AR... Spacious h... Main floor c... rooms, large ... fireplace an... Separate din... kitchen with ... ty room, ... bathroom—u... rooms, livin... kitchen, eti... doors to lar... carport, qu... only $34,900. ... LINE BRO... McGRATH 3...

LUXTON AREA- ... SOOKE ROAD ... Immaculate ... Attractive ... fireplace, w... ing. Attract... rate utility, ... scaped lot. A... Call JESSIE ... PAULINE B...

NEW LISTING ... LAKE HILL ... Original ov... immaculate ... close to ... Transfer ... owners have ... ble propert... trance, sha... throughout. ... 2-pce. bath, ... in full high ... carport, su... room for bo... Only $35,500. ... STON 384-800...

FIG TREES ... With figs an... exotic flora ... English type ... two, no steps ... living room ... are appealin... close in. Th... nience and ... living exciti... GARSIDE 38...

GORGE WATER... $65,000 or $45,000 ... Waterfront ... the discrimi... home featu... prime treed ... house has ... and family ... lovely oak ... kitchen with ... large bedroo... with lots of ... ment. Sep. ... $65,000, but ... half of this ... house with ... $45,000. Owne... mortgage. C... JOHNSTON, ... PETER TER...

LAGOON WAY — ... Executive ... home, swee... bathrooms, ... room, dinin... room, elec... around sund... features. M... SAGE 384-800...

OPEN ... SAT. 1:30 ... GORDON HE... 1646 Long... Asking P... Brand new on ... room home featu... Luxurious wall-... Charming natur... floor-to-ceiling. ... excellent district ... late condition. P... tendance. 592-393... day, 477-6994. ... Island H...

247 COMMERCIAL OR INDUSTRIAL PROPERTIES

FOR SALE OR WILL BUILD TO SUIT TENANT
2¼ ac. commercial, 1 ac. residential adjacent to Sidney shopping centre.
call
SAANICH PENINSULA PROPERTIES LTD., SIDNEY
656-4000, 656-2427, 656-1234

SCARCE
Douglas St. just past Hydro bus depot. Almost 10,000 sq. ft. of land including building comprising 2 businesses and a warehouse. $115,000.
D. B. TAYLOR
386-3231
Block Bros. Realty

546 Alpha St.
Light industry zoned. Good rentable home can be turned into a workshop. Vacant. Asking $19,500. Leo VanDyk or Gerry Porter, 386-3585, Victoria Realty Ltd.

10,500 SQ. FT. COMMERCIALLY zoned lot on Hillside between Douglas and Blanshard. Will rent or build to suit tenant. 384-1622.

ASKE HOLDINGS LTD.
Company requires commercial lots, big or small, with our without buildings. Please call 656-1162.

250 HOUSES FOR SALE

FOR SALE
Royal Trust
"THE SIGN THAT SELLS"
3400 DOUGLAS ST.
384-8001

OPEN HOUSE
SAT. 1:30 - 4:30
4015 GRANGE RD.
Brand new—looking for something different? See this quality built home with many extra features—landscaped on a high location. Asking only $37,500.
JESSIE McGRATH 384-8001

OPEN HOUSE
OPEN HOUSE
SAT 1-4 P.M.
137 LURLINE
$22,900
Completely remodelled 2-bedroom home, lovely living room with W.W. carpet. Large kitchen with eating area, 2 good size bedrooms with sundeck off master bedroom. Full basement with R.I. rec. room. Large lot. New MLS. CONNIE REYNOLDS 384-8001.

1.67 ATTRACTIVE ACRES
LOVELY HOME AND POOL
STABLE FOR 2 HORSES
ROYAL OAK AREA
4-bedroom home with recreation room and games room. Two fireplaces. Patio and concrete pool pleasingly enclosed. Lot fenced and wired for horses. Beautiful property with large oaks and firs. View of Sooke Hills. A delight for you and yours! MLS. Only $55,900. To view please call 384-8001.
MARION HOPKINS or ERNIE DYER

WATERFRONT ON THE GORGE
$45,900
Excellent holding property. Large lot of 100'x600' with 2-bedroom cottage. Call 384-8001, PETER TER VEER.

SIDNEY
$31,500
Lovely country view home, 3 bedrooms, large living room with full basement. Excellent value. Call PETER TER VEER, 384-8001.

UPLANDS
$66,500
A rare opportunity to purchase this lovely home near the Upland Golf Course. Living room 23x16, red oak panelling and hardwood floors throughout. Dining room with doors to a secluded patio, convenient kitchen, 2 bedrooms and den, plus 2 bathrooms. Hot water heating throughout this executive-built home. Attached garage with covered breezeway, underground sprinkler system for over ½ acre of property. 384-8001, PETER TER VEER.

CADBORO BAY
NEW LISTING $47,900
Charming 2-bedroom home with sea glimpses. Cathedral entrance. Spacious L-shaped living-dining room. Corner brick fireplace. Compact kitchen with laundry area adjacent. Full basement with rec room. Double garage. Ideal location near Uplands Golf Course.
MERYLE HAYS 384-8001

NEW LISTING
LILY AVE. $36,900
Immaculate quality built 3-bedroom home. A pleasure to show. Located on a large beautifully landscaped lot. Large LR with FP and WW. Sundeck 14x15 off dining room. Full high cement basement, partly finished. Please call GLEN or MARG McGREGOR 384-8001 or 477-3675.

RENT NOW
BUY LATE
Lovely, brand new 3 BR, full basement home in McKenzie Ave. area—1½ baths, wall-to-wall carpets, a really lovely home. $250 month. Call GLEN or MARG McGREGOR 384-8001 or 477-3675.

MARIGOLD AREA
Spacious home plus suite. Main floor consisting of 3 bedrooms, large living room with fireplace and beamed ceilings. Separate dining room—modern kitchen with eating area, utility room, 4-pce. vanity bathroom—upper suite 2 bedrooms, living room, modern kitchen, utility, glass sliding doors to large sundeck, double carport, quiet area. Asking only $34,900. To view call PAULINE BROOKES or JESSIE McGRATH 384-8001.

LUXTON AREA—
SOOKE ROAD
Immaculate 3-bedroom home. Attractive living room with fireplace, wall-to-wall carpeting. Attractive kitchen, separate utility, fully fenced landscaped lot. Asking only $25,500. Call JESSIE McGRATH OR PAULINE BROOKES 384-8001.

NEW LISTING
LAKE HILL
Original owners, absolutely immaculate 2-bedroom home close to all amenities. Transfer only reason the owners have listed this desirable property. Spacious entrance, shag and broadloom throughout. Extra bedroom, 2-pce. bath, and rumpus room in full high basement. Double carport, sundeck. Plenty of room for boats, trailers, cars. Only $35,500. Call MRS. JOHNSTON 384-8001 or 479-1589.

FIG TREES
With figs and all sorts of other exotic flora surround this older English type cottage. Built for two, no steps. The large bright living room and farm kitchen are appealing. On bus route, close in. This type of convenience and seclusion makes living exciting. $30,500. DAR GARSIDE 384-8001.

GORGE WATERFRONT
$65,000 or $45,000
Waterfront and seclusion for the discriminating buyer this home features 1¼-acre of prime treed hide-away. The house has large living room and family size dining room, lovely oak floors, good size kitchen with eating area and 4 large bedrooms. Full basement with lots of room for development. Sep. garage. Asking $65,000, but owner will keep half of this property and sell house with ½ of property for $45,000. Owner will carry large mortgage. Call 384-8001 MARG JOHNSTON, 479-1589; 384-8001 PETER TER VEER, 479-1588.

LAGOON WAY — $53,000
Executive type, 4-bedroom home, sweeping sea view, 3 bathrooms, den, large living room, dining room, family room, elec. kitchen, wrap around sundeck, many other features. MLS 3295. STAN SAGE 384-8001 or 384-4347.

OPEN HOUSE
SAT. 1:30 to 4:30 p.m.
GORDON HEAD DISTRICT
1646 Longacres Drive
Asking Price $38,900
Brand new on the market. 3-bedroom home featuring 2 bathrooms. Luxurious wall-to-wall carpeting. Charming natural rock fireplace floor-to-ceiling. This home in an excellent district and in immaculate condition. Patrick Snow in attendance. 592-2931 or Chuck Loveday, 477-6994.
Island Homes Ltd.

250 HOUSES FOR SALE

D F H

D. F. HANLEY AGENCIES LTD.
3293 DOUGLAS ST.
385-7761
OR
3021 SHAKESPEARE ST.
388-4294

OPEN HOUSE

People Pleasers

961 TULIP AVENUE
SAT. 1-4 P.M.
If your pushing against the walls in your present location, try this one on for size. 3 bedrooms on the main floor. BIG kitchen with eating area. Living room and hall have new wall-to-wall over hardwood. A glassed-in sunporch, PLUS a LARGE OPEN Sundeck. Downstairs there are two more bedrooms, laundry room and rec. room with built-in bar. Separate garage and loads of parking. Lots of room on the lot, too. There is more but come out to see for yourself.
ONLY $29,900

819 COLVILLE ROAD
SAT. 1-4 P.M.
If you are looking for a family home "STOP." You have just found it. Not just a large home but also a large lot. Offering 4 bedrooms, spacious kitchen, LR-DR and full bsmt. with workshop. Outside your garden is already in. As a bonus there's a little greenhouse outside. Separate garage. You better hurry, it won't last at $36,500. M.L.S.
JOHN WATERMAN 478-2255
SHEILA PEPIN 479-2101
OR 385-7761 ANYTIME

—D.F.H.—

OPEN HOUSE
NEW HOME

3867 ROWLAND AVENUE — Priced at $37,500 and unique in its special design to accommodate the family with an in-law situation or for a couple with older teenage children. Built on two levels with 2 bedrooms and a full 4-pce. bathroom on each floor, this cedar siding home could be your dream come true. 2 sundecks provide a high degree of privacy and view for each floor. I'll be there between 2 and 5 P.M. SATURDAY ONLY.

BILL WESTCOTT
385-7761

—D.F.H.—

OPEN HOUSE
SAT. 1:30 - 4:30
3172 DAVIN ST.
You won't find another jewel to compare at this price. Immaculate doll house, immaculate yard. Large sep. dining room, 2 bedrooms on main, 3rd in full basement. Priced to sell immediately at $26,500.
598-4631 TONI CANNON 338-4294

—D.F.H.—

200 FEET WATERFRONT OPEN HOUSE

3961 SMUGGLERS COVE
SAT. 1-4
A home with a view that cannot be replaced. Spend your life watching the churning sea and the ships sailing by. The home itself offers you comfort of a large living room with fireplace, open galley type kitchen, 3 good bedrooms. 4 pce. bathroom, plus a ½ basement with family room and 2 pce. bath. If your life needs "refreshing" then let the sea breeze do it. Come see what I am talking about on Sat. $70,000. In attendance.
388-4294 LORNE D. BARR 382-3826

—D.F.H.—

OPEN HOUSE

4990 Lochside Dr.
Sat. 1 - 4:30 p.m.
Price $54,500

Beautiful character home offering 4 bedrooms, plus entertainment size living and dining room. Terrific family eating area adjoining modern kitchen. Large rec room in daylight basement. Beamed ceilings and rich panelling add warmth to this gracious family home. Large wooded and landscaped ½ acre lot with tremendous seaviews.
PHIL WARREN 388-4294

—D.F.H.—

.5 ACRE
VIEW ROYAL
SECLUSION
3 BEDRMS.

Privacy on .5 of an acre with grapevines, fruit and shade trees. Fine family home with H.W. floors and fireplace in living room. Separate spacious dining room. Kitchen has loads of cupboards with eating nook. W-D facilities on main floor. Full basement has rec rm. and workshop area. New MLS. $37,900.
385-7761 24 HRS 385-6262 RES.
SCOTT KENDREW

—D.F.H.—

A REAL BUY

Centrally located and close to all amenities this home is worthy of your inspection. 2 bedrooms on the main PLUS 1 in basement. Finished rec rm, LARGE living room with fireplace and HW floors. L-shaped dining room, also HW floors and sliding glass doors leading to a LARGE sundeck. Lots of parking. ASKING $27,400. To view call:
JOHN BARTON
385-7761 Anytime

—D.F.H.—

YOUR CHOICE

JAMES BAY
3 bedrooms, lot 47x110
$24,500 MLS 4228

DUPLEX JAMES BAY
3 bedrooms each, lots 50x90
$29,900 MLS 4229

TOWN AND COUNTRY
3 bedrooms, view
$36,500

CORDOVA BAY SEAVIEW
5 bedrooms, 3 bathrooms
$51,000

For information on all above listings call 477-4467 OR 385-7761 24 HRS.
GEORGE HESS

—D.F.H.—

COUNTRY LIVING
.4 ACRE — $37,500
"QUIET" and plenty of fresh air is free with this 5 yr. old, 3 bedroom, full bsmt. home in Central Saanich. Has COSY WW in living rom and dining room. Kitchen has eating area overlooking HUGE green backyard with many tall firs. MLS. For more info, phone 385-7761.
JERRY MIREAU

—D.F.H.—

250 HOUSES FOR SALE

D F H

D. F. HANLEY AGENCIES LTD.
3293 DOUGLAS ST.
385-7761
OR
3021 SHAKESPEARE ST.
388-4294

FAIRFIELD
$20,900

1110 McKENZIE — Completely renovated on a small lot. 2 bedrooms, 3-Pce. bath, living room and dining room. Exterior block entrance to basement. New wiring, plumbing, H.W. tank, new W-W carpets. This is a low cost house for the young family or for a retired couple. Close to shopping, bus and is within easy walking distance to Beacon Hill Park. 928. sq. ft.

BILL WESTCOTT
385-7761

— D. F. H. —

Pride of Ownership
RANCHER STYLE
Just 1 year old, situated on quiet dead-end street. Just 2 steps take you into white shag carpeted hall, SUNKEN living room-dining area, galley type kitchen, 3 bedrooms, en suite, bath PLUS 4-pce. main bathroom. Half basement with unfinished rec. room, laundry area. ASKING $37,900.
JOHN WATERMAN 478-2255
SHEILA PEPIN 479-2101
385-7761 ANYTIME

—D.F.H.—

BEGINNER'S INVESTMENT

A real cute 1½-bedroom home in R3 zone. Just right to start out and a good way to watch your money grow. Living room with fireplace and a very large kitchen. Nice landscaping and a rear entrance from the back lane. Only $26,500. To see this exceptional buy call 385-7761 ANYTIME.
JOHN WATERMAN 478-2255
SHEILA PEPIN 479-2101

—D.F.H.—

VLA?

SALTSPRING IS.
ONLY $25,000
URGENT SALE

Redecorated home on ½ acre with adjoining ½ acre lot which can be purchased for $6,000. This lot is ready for building another home. LARGE L-shaped carpeted LR-DR, fireplace, family size kitchen, Crestwood cupboards, 2 bedrooms, vanity bathroom. Beautiful fruit trees, fenced. Immediate possession. Located on Beaver Point Road. ALL OFFERS CONSIDERED. MLS.
658-8594 RES. 385-7761 (24 Hrs.)
MABEL CRACK

—D.F.H.—

New Listing
CEDAR HILL
$29,000

CHECK THIS LIST OF FEATURES:
4 bedrooms, living room with fireplace, separate dining room, LARGE cabinet kitchen with breakfast nook. Utilities on main floor. This home has two bathrooms and there is a LARGE unfinished rec room in the full basement PLUS this suite has in-law suite possibilities. This will sell quickly so you better not linger. MLS.
385-7761 478-6476
BILL CARNEGIE
"The Working Man's Realtor"

—D.F.H.—

GORDON HEAD
$41,500
2 BED. AND DEN

Located in a beautiful residential area on a quiet street close to all amenities. Kitchen has an eating area and sliding glass doors to the sundeck. 2 bathrooms. Basement has den with fireplace; roughed-in plumbing for 3rd bath and room for 2 more bedrooms. Owner has transferred. MLS.
385-7761 385-6262
SCOTT KENDREW

—D.F.H.—

CLEAN
AND COSY

Owners have bought and plan to move by July 30th. You could have this bargain. ½ block from BAMFIELD PARK. Close to bus transportation. I say cute and cosy and I mean it. The home and yard are a real pleasure to show and by asking only $19,200. It can't last long 2 bedrooms, full basement. Ideal for a Mom and Dad or a young family just starting out. Drive by 650 BELTON to see the outside, then phone me to inspect. MLS.

BILL WESTCOTT
385-7761

—D.F.H.—

"Town and Country"
Looking for something not too small and not too large, landscaping, view, close to transportation and a reasonable price? This modern 2 or 3 bedroom home with full basement may be just what you want. Call me anytime at 385-7761 or 656-5063.

AL WIESHLOW

—D.F.H.—

WOODED QUIET
$57,900
Inspiration in design and excellence in craftsmanship highlight this distinctive family home. Guests are greeted in a spacious entry of glass, cedar and mica slate. The family lives in two wings or in any of four outdoor patio areas. Accommodation includes 3 bdrms., 3 baths, studio, den plus two extra rooms. Quietly located in an area of quality homes. This outstanding home is offered now at less than replacement cost. A satisfying reflection of your own personality. More details from:

JIM TYLER
388-4294 (24 hrs.)

— D.F.H. —

MUST BE SOLD
BEST ACCEPTABLE
OFFER TAKES IT
Singles or couples only — starting or retiring GOOD RENTAL possibility. You must SEE INSIDE, it is completely RE-DONE, 12x18 carpeted living room, modern elec. cabinet kitchen with washer-dryer hook-up. Beautiful blue and gold bathroom, 1 good size bedroom Plus ¾ 8-foot cement basement OOM heat, copper plumbing, 100 amp wiring. You will LOVE it. Make an offer on the asking price of $19,900. View exclusively with:
MARION HAMILTON
388-4294 382-0894

—D.F.H.—

250 HOUSES FOR SALE

MAYFAIR REALTY

3153 Douglas St. 386-2955
WOODWARD'S MAYFAIR CENTRE

OPEN HOUSE
SAT., 1:30-4:30 p.m.
4604 AMBLEWOOD DRIVE
Elegant rancher on .4 acre landscaped lot in lovely treed area. 1,900 sq. ft. 3 BR plus den, 3 bathrooms, large family room off kitchen. Double drive-in garage. MLS 4672. $56,900. Call LEIGHTON NOBLE 386-2955 or Res. 658-8968.

OPEN HOUSE
SAT. 1:30-4:30 P.M.
4011 GRANGE RD.
This beautiful "PARADE OF HOMES" by KRAHN CONST., now offered for sale. Featuring 1350 sq. ft. of quality construction with thick, short shag in living room, dining room and hall. Somewhat longer shag in all three bedrooms. LARGE kitchen with custom rib-bon-grained mahogany cabinets and family room, eating area. Floor-to-ceiling fireplace. Master bedroom has ensuite bath and walk-in closet. Full high basement and sundeck over double carport. All this on a 112x120 view lot. Ready to move in, $41,900 with $26,000 mortgage at 9 per cent or can be increased at current rate. Trade your home if you wish. Enquire about other Krahn homes under construction. In attendance GEORGE WALL, 386-2955 or res. 478-5681.

GORGEOUS 1.5
ACRE ESTATE
Authentic 12-yr.-old custom built tudor home in unbelievably beautiful garden. Lovely seaview, circular driveway from two large entry gates. L.R., formal D.R., 2 bedrooms, 4-pce bath plus ensuite, den or 3rd bedroom. Firm at $70,000. Exclusive with LEIGHTON NOBLE 386-2955 or res. 658-8968.

OAK BAY BORDER
New exclusive listing of ½ acre secluded, beautifully landscaped home. Larger living room with fireplace, dining room, modern kitchen with separate utility room, 3 Bdrms, 1½ baths, family room with fireplace and sliding glass doors on to very private patio. $45,000. Please call LEIGHTON NOBLE, 386-2955 or res. 658-8968.

STARTER
INVESTMENT
Excellent opportunity for newly marrieds. Live in the 2 BR house and rent the duplex. Full price including house and duplex only $39,500. To view this good revenue property call D. MARSHALL 386-2955 or res. 656-2056.

QUIET PARKLANDS
AREA
A perfect retirement home well manicured. Peaceful, quiet and refined. The lot is a good size with much privacy and completely landscaped, trees, cool lawns, circular driveway. The home is 18-years young. 2 bedrooms, living room, fireplace, dining room, hardwood floors throughout. Less than 3 miles from city centre in a much desired part of Esquimalt. Priced at $37,500. Phone J. J. WILLIAMS for details at 386-2955 or Res. 479-1163.

6-MILE CIRCLE
3½ YEARS OLD
Just listed. Three bedroom, ensuite bath, high basement, finished rumpus room, on sewer, possession end of Aug. $31,900, as low as 5 per cent down or trade your home or lot. MLS. Call GEORGE WALL, 386-2955 or res. 478-5681.

PLEASE READ
CAREFULLY!
IF YOU ARE PLANNING ON SELLING—BUYING—TRADING PROPERTY, LOTS AND-OR A HOME. IF YOU JUST NEED ADVICE AS TO WHAT IS BEST FOR YOUR NEEDS CALL AN "EXPERIENCED REALTOR". LOOKING FORWARD TO MEETING YOU SOON. ROMA NICOLL, 386-2955.

OLYMPIC
REALTY
LTD.
385-5741

CITY MINI FARM
Lots of room for kids, pets and even a horse or two. No long distance commuting. This 4-bedroom home with 1.84 acres is now available just a few minutes from downtown. Asking $60,000 but will look at all offers. Call LILIAN McLEOD, 385-5741 or 598-5446.

BROADMEAD
EXECUTIVE
Luxurious 2000', plush in every detail. Formal living and dining room. Huge family room with F.P. 2½ baths, double garage, extra parking, beautiful grounds in an exclusive area. A natural for the Executive or Diplomat attending to formal entertainment. For appointment to view call BOB DAVISON. 385-5741, or 477-8692.

UNIVERSITY AREA
Walk to schools, university. 3 Br., 1½ bath, 5 years old. Full basement with 19x26 rec room and a utility, carport and large sundeck. Priced to sell at $41,300. Hurry! Call BOB DAVISON, 385-5741 or 477-8692. M.L.S.

WATERFRONT
COTTAGE
$36,900
Be sure and see this cosy, partially remodelled 3 bedroom cottage, located near Deep Cove on a lovely treed, waterfront lot. Sheltered anchorage at your back door. Call R. TILLYER, 385-5741 or 477-8484.

Investors
SYNDICATE
REALTY LIMITED
620 Broughton St. 386-7721

FAIRFIELD
NEW EXCLUSIVE
$31,900
This absolutely spotless and fully renovated family home is very close to all amenities. On the main floor is a lovely living room with fireplace, extra large sep. dining room, modern kitchen with eating area, small den or office and a half bathroom. Upstairs you will find three bedrooms and a full bathroom. Full basement—OOM heating.
For further information, call Leo Pigert or Evan Williams, 386-7721 anytime.

HIGH TATTERSAL
Hurry or you will be too late to view this fine home located in a very desirable residential area, with seclusion, privacy and panoramic views. Complimenting the large living room with fireplace is a dining room with sliding glass doors to a lovely secluded patio. Two large bedrooms and in the basement is a 3rd bedroom or den and large rumpus room, etc.
PRICE $42,500
For further information and appt. to view, call Leo Pigert or Evan Williams, 386-7721 anytime. MLS

RETIREMENT
Special brand new listing. Clean attractive 2-BR home. Large bright kitchen. Quiet location. Good lot for gardening. Only $26,750. Details call JOHN SHAVER, 386-7721.

FOR SALE BY OWNER
Beautiful 6-year-old home, in Thetis Heights. 1280 sq. ft. Large living room with beamed ceiling and floor to ceiling fireplace, wall-to-wall carpets. Dining room, eating area in kitchen, 4 bedrooms, 2 bathrooms, secluded sun deck. $34,500. No Agents. 478-7000.

250 HOUSES FOR SALE

HOMEFINDERS

WALL & REDEKOP
Realty Ltd.
DOUGLAS STREET 386-2911

OPEN HOUSE
1611 HAULTAIN
SATURDAY 1:30 - 7 P.M.
Immaculate, all modern, 3 bedrooms on main floor, beautiful living room with fireplace, nice dining room, most attractive kitchen, sundeck, vanity bathroom, full basement, all spotless with large family room, lovely lot, drive-in garage. Should be seen inside to be appreciated. Excellent financing.
IRENE VAN, 384-9191
VERA FRIEDRICH, 598-2610 or 386-2911 anytime

OPEN HOUSE
SAT., JUNE 23
1:30 - 4:30
3924 BLENKINSOP
Large family home combining quality and space with modern convenience. 5 bedrooms, 2½ baths, formal dining room, living room with granite FP, private balcony off master bed. Den with bookshelves and bar. Basement, large lot. Good value at $39,900. MLS. Contact
ERIC HODGKINSON 382-0047, 386-2911

CORDOVA BAY
EXECUTIVES
—TREED—½-acre lot
—lovely garden
—large living room with F.P.
—guest-sized dining room
—3 large bedrooms up and 2 down
—2 luxurious bathrooms
—rumpus room with F.P.
—utility with built-in cupboards
—beach access near
—room for your boat and trailer
This quality home is an outstanding value at $45,500. TO VIEW CALL
RUTH SALAGA 386-2911 or 479-5632

NEW LISTING
BRENTWOOD AREA
—Beautiful view of Bay
—Lovely new home
—3 bedrooms, master en suite
—Kitchen with eating area
—Lovely treed lot
—An excellent home
Priced at $37,900.
RUTH SALAGA,
386-2911 or 479-5632

BARGAIN HUNTERS
Where can you find 4 bedrooms, L.R., D.R., large kitchen, drive-in garage AND full high basement? All in good condition too. For only $25,900. Why not phone and let me show you.
POLLY HIGGINS,
386-2911 or 592-4111

FAMILY SIZE—$22,500
Lots of room here for a growing family. Huge kitchen, plus pantry. 2 or 3 BR's. Full basement. Convenient location to schools, buses, shopping centre. Must be sold! MLS 4415. Call now
SHIRLEY MOLLBERG 478-5327, 386-2911

GORDON HEAD
Beautifully kept 4-bedroom home siutated on a well landscaped lot with large fir trees and spacious lawns. Main floor includes LR with fireplace. Dining room, kitchen with eating area and private sundeck. Lower floor is fully developed. Priced at $39,900. Call now to view.
POLLY HIGGINS 386-2911
592-4111

Older home in excellent condition includes natural rock face fireplace dividing living and dining room. Open stairway to upper floor. 3-4 bedrooms, study, large early American style kitchen, basement. Very private garden area, large corner lot. Tattersal area. $40,000. Appointments to view.
ERIC HODGKINSON 382-0047
386-2911

Large older family home. 3-mile circle. 5 bedrooms, den, granite FP in living room. Formal dining room. Large kitchen with breakfast nook. Two balconies with views of Sooke Hills. $39,900.
ERIC HODGKINSON 382-0047,
386-2911

THE RESORT AREA
Beautiful Shawnigan Lake home, close to everything on water. 1½ yr. Cedar slab siding home. wooded area with lovely Completely secluded 1 acre grounds. Main floor has wall-to-wall crofton brick fireplace, wall-to-wall shag—extra large kitchen and dining area with attached sun porch. 3 spacious bedrooms—double vanity bathroom. Ground level basement has wall-to-wall old brick fireplace with sliding glass doors on to the patio, 2 bedrooms, kitchen, utility room and 4-pce. bath. Asking price $45,500. MLS.
HAL BARBER OR ART EVANS
479-6479 658-8924
386-2911

BLANSHARD STREET

OPEN HOUSE
SAT., JUNE 23
2-4:30 P.M.
211—215 PORTSMOUTH
Take Metchosin Road, turn left to Lagoon road left to Heatherbell and right to Portsmouth. 2 quality built homes, marvelous view over lagoon. Living room with fireplace, separate dining room, 3 roomy bedrooms all with wall to wall carpeting. 3 bedrooms, 1½ bathrooms with extra roughed in plumbing in the full high basement, boat launching nearby.
HELEN PHILLIPS 386-8321 or 592-0410

OPEN HOUSE
506 NIAGARA
SAT. 23rd
1:00 - 4:00 P.M.
—4 or 5 bedrooms
—Fully carpeted
—Large kitchen
—Living room and dining room with fireplaces
—Large bathroom
—Full basement
Come and see this neat and clean home Saturday. Call CURT SHUBROOK 386-8321 or 382-6961

QUADRA-CLOVERDALE
With 2 bedrooms up and 2 bedrooms down—repainted and improved — this home represents good value at $28,500. Compact lot with trees and attractive rock outcroppings, close to shops, school and transportation yet on a quiet street with some seclusion. Be sure to see this. MLS.
ELEANOR BRAY, 386-8321.

GORGE AREA
$23,900
Cute and cosy 2-bedroom bungalow with excellent kitchen with generous eating area, cosy living room. Utility and separate garage. See this excellent listing today.
ELSIE O'BRIEN 386-8331

4 bedroom, basement, $65,500. Victoria Rockand Area. MLS. Call:
JOHN NORTON 388-6162 or 386-8321

$57,000. Victoria-Fairfield area. 3 bedrooms, ¾ basement. MLS. Call:
JOHN NORTON
388-6162 or 386-8321

From $14,900. Victoria, Vic High area to $70,000. 4 bedroom Rockland Area. MLS. Call:
JOHN NORTON
388-6162 or 386-8321

GORDON HEAD DREAM HOUSE
$41,500
Outstanding modern home in super immaculate condition and distinguished by luxurious finishing, quiet dignity and tasteful decorating. Living room with brick fireplace, separate dining room, wall-to-wall shag carpet throughout. Bright cabinet kitchen with siding doors to sundeck. 1½ bathrooms, one ensuite, large pub style rec room and bedroom on lower floor. House radiates love and contentment. MLS. Hurry and call
HELEN PHILLIPS 386-8321 or 592-0410

GORDON HEAD
We have 3 and 4 bedroom homes in this most desirable residential area. Be close to the University, schools and shopping centres. Price range; low thirties and up. MLS to inspect and compare these properties please call
MRS. VANDERWEL 477-8383 or 386-8321

250 HOUSES FOR SALE

HOMEFINDERS

WALL & REDEKOP
Realty Ltd.
DOUGLAS STREET 386-2911

ALL YOUR WISHES COME TRUE!
Would you like to enjoy country like living yet be near the city? Would you like to be within walking distance of the beach and marina? Would you like to be minutes away from schools, hospitals and all shopping facilities? Then come and see this lovely family home with 3 or 4 bedrooms and 2 bathrooms. Large kitchen with ample cupboards. Living room with bay window and floor-to-ceiling fireplace. W-W carpeting. Dining room has glass doors which lead onto circular rock patio. Also beautifully landscaped lot with some fruit trees. $39,800. To view call
MAY HAMILTON 386-8321 or 656-4692

WHY NOT?
Start or retire in the beautiful Fraser Valley. Older 2 bedroom, no basement home on ¾ of an acre of fruit, garden, and lawn. Large living-room, 4-piece bath, modern kitchen with natural gas hot water, cooking, and heating. Year round deep well with electric pump. Garage. Near school and all amenities five miles East of Langley on Fraser Way. MLS. Asking price $22,400. Please call
ELEANOR STURMEY 479-4573 or
GENE LACK 382-3410 or
386-8321

OLDIE BUT GOODY
Big old home in Vic West offers unlimited (almost) possibilities for income or home for large family plus in-law suite in full high basement. Near schools, shops, and bus. Needs some T.L.C. and imagination. MLS. Asking $28,500. Please call
ELENOR STURMEY 479-4573 or
GENE LACK 382-3410 or
386-8321

FAIRFIELD
$25,000
Great yard for children! 3 bedrooms, living room, dining, compact kitchen, full basement, garage. Immaculate condition. Desirable area close to all facilities. This won't last, MLS. Call me to view
J. H. WHALEN. 382-7975 or
386-8321

GORDON HEAD TRI-LEVEL!
$39,900
Beamed ceiling in spacious family room. 3 bedrooms and 2 baths. Terrific kitchen with some unique features. Living room offers raised hearth wonderful view with lots of room! Dining room will accommodate good sized furniture. Double carport under sundeck. Many, many super features will provide gracious living in this preferred locale. MLS. To view please call
J. H. WHALEN 386-8321 or
382-7975

HAPPY BIRTHDAY CANADA!
Stand on guard, invest in Canada with this great family home. Living room offers spectacular view and fireplace, W-W carpet, 3 bedrooms, ample kitchen and eating area. Shelbourne area, 1 year old — $35,900. MLS. To view please call
J. H. WHALEN 382-7975 or
386-8321

QUIET SECLUSION
OFF QUADRA
$44,900
Enjoy your vacation at home in quiet seclusion amid oak trees. A perfect setting for family living, close to schools and shopping. Large living room with fireplace, L-shaped dining room with sliding doors to sun drenched patio, Oak floors. Family size kitchen, 2 bedrooms and 4-piece bath on main floor, rumpus room, extra bedroom and 2 piece bath on lower floor. Easy care spring garden. MLS Hurry and call
HELEN PHILLIPS,
386-8321 or 592-0401

OAKLAND DISTRICT
$27,500
An extremely interesting well kept family home 5 bedrooms attractive living room with bar counter, nicely appointed kitchen, full basement. Attractive financing. MLS. Call me for appointment to view
JOHN JENKINS 386-8321

JOSEPH STREET
$30,000
Don't hesitate or you may be too late to view this older type family home. The accommodation is deceptive. 5 bedrooms, living room and dining room, beautifully big rooms. You can move in on July 2nd. My name is
JOHN JENKINS 386-8321

GORGE AREA
$28,000
Opportunities look bigger going than coming. Choice of desirable two bedroom homes, ideal for retired couples or beginners. Act swiftly for appointment to view. Call
JOHN JENKINS, 386-8321

OAK BAY—$26,900
4 BEDROOMS
See this attractively priced home in a very desirable area. MLS. 4659. Call
MARGARET BRIDGER 386-8321 or 388-5868

CORDOVA BAY — $45,000
5 BEDROOMS
2 COMPLETE BATHROOMS
Extremely attractive home on ½ acre of treed and landscaped property. 2 fireplaces, separate dining room, sundeck, attractive decor throughout. MLS. To view call
MARGARET BRIDGER 386-8321 or 388-3868

DUPLEXES! DUPLEXES!
DUPLEXES!
If you want to buy or sell a duplex of any size or condition, in any price range, please call
MARGARET BRIDGER 386-8321 or 388-5868

POPULAR GORGE AREA
$23,900—2 BEDROOMS
Just a darling! Don't miss this unique opportunity—2 bedrooms, no basement—needs paint but this will be supplied by the vendor. Call
MARGARET BRIDGER 386-8321 or 388-5868

Montague
1028 BLANSHARD 384-9318

!! ATTENTION !!

$35,750 — OPEN HOUSE
WED., THRU SAT. 2-4
QUADRA-COOK
1336 MERRITT ST.

—Excellent condition!
—L-shaped Liv.-Din. room
—Cabinet kitchen with eating area
—4 bedrooms
—Hardwood floors and
—Wall-to-wall
—Recreation room, bar
—1½ bathrooms
—Nice 6¾% existing Mort.
—7 years old
—Split level.

Dial A.M. or F.M.
ART or FLORENCE MAUGER
598-5062 or 384-9318

OPEN HOUSE
Thurs., Fri., Sat.
1:30 - 4:30 p.m.
Fri., 6:30 - 8:30 p.m.
3 Brand New Homes
2128-34-38 Mills Rd.
SIDNEY
Two, Three, Four bedrooms, starting at $27,950. Low CMHC 9% mortgages. Make sure you see these quality homes, available with low down payments.
DOUG MACKILLOP
(Res.) 384-0308 or 384-9318

REESON AND PINCH
BUILDERS AND DEVELOPERS
Have 2 and 3 BR homes nearing completion. Fireplace in front room with sliding glass doors leading to large sundeck. W-W carpets including all BRs. Priced from $29,400. Drive by POLLARD PLACE and PEIRCY AVE. in Sidney or for viewing phone DAVE WILLIAMS, 388-4740.

$500 DOWN OR TRADE. BRAND new 3 bedroom no basement, full price $23,900. 2781 Sooke Road, at Glen Lake.

250 HOUSES FOR SALE

Montreal Trust
1065 FORT 386-2111

OPEN HOUSE!
36—3987 GORDON HEAD ROAD
NEW TOWNHOUSE!
PRICE: $23,500
SATURDAY 2:00-4:00 P.M.
MONDAY EVENING — 7:30-9:00 P.M.
For further details on this 3-bedroom home, PLUS — enclosed swim pool (20'x40') and close to all school levels — U-Vic and Racquet Club, see our "Ad in Town house Column today," in attendance, or for prior viewing call
386-2111 EMILY MARMO 477-5720

QUIET CUL DE SAC
GORDON HEAD-UNIVERSITY AREA
This lovely home is situated on a quiet cul de sac just a three-minute walk from the university. Step from the dining room onto the sundeck, that catches the sun, morning, noon and evening, to enjoy the pleasant private garden. There are 3 bedrooms, 2 fireplaces, 1½ baths, den, rec room, and many extras all for the asking price of $47,500. If you are interested in a fine home, in a pleasant area, please call
386-2111 A. D. WHEELER 592-2936
(MLS 4500)

GORDON HEAD
SPACE TO GROW
$39,900
This grand family home in the desirable Gordon Head area has four bedrooms, 1½ baths, plus living room with fireplace, dining room. There is also a rec room and TV room and lovely large sundeck overlooking the back garden. To see this great home please call
386-2111 JEANNE LUCAS 477-1342

TIRED OF
HIGH TAXES
Spotless 2-bedroom home of over 1100 feet of floor area. Only 4 years old, spacious well planned including very functional kitchen with dining area and laundry. Large semi-attached garage includes a finished hobby or rec room. Large level lot with some beautiful pines, more than ample parking for 4 vehicles. Asking $29,600 with a good sized mortgage. To view please call
386-2111 ROY KAISER 477-6813

DUPLEX?
See my ad under Revenue Properties for Sale.
LEON JICKLING
386-2111 384-8669

NO MANSION
JUST A HOME
But home sweet home it could be, if you have a little paint and want to try your hand at decorating. A 2-bedroom, full basement home in the FAIRFIELD area. At $25,900, here is your chance to break away from the rent habit and make a HOME for you and your family. GIVE it a thought, then call me. MLS 4647.
NEIL RAWNSLEY
386-2111 384-7380

SUPERB UPLANDS
WATERFRONT
Situated on Beach Dr. on approximately two-thirds of an acre with 135 ft. of sandy beach waterfront. This executive property offers over 3000 sq. ft. on the main floor and ultra views from the living-dining rooms, master bedroom, den and kitchen nook. The extra large master bedroom has a his and her dressing area with built-ins and a deluxe 5-pce.. bath. The other 2 bedrooms are all ensuite. The grounds reflect the work of a professional landscaper and offer a good degree of seclusion and privacy. Many features of this home are irreplaceable today. Price $150,000. MLS. To view please call
ALAN WESTGATE
386-2111 656-3423

Western HOMES Ltd.
817 FORT ST. 386-3494

Newly Listed
Hurry, Hurry
$27,900
3 Bdrm, 2 up and 1 down. Family size living room with F.P. Nice size dining room with glass sliding door onto sundeck. F.H.C. basement, carport and large fenced-in back yard. Only 4 years old, nearly 1100 sq. ft. Newly listed and will not last.
BILL WILSON
386-3494 (24 hrs.)

Magnificent
View
$68,900
Custom designed, spacious home with many, many extras. 4 bedrooms, 2½ baths, formal living room and dining room, finished recreation room. On a quiet cul-de-sac in a beautifully maintained, quiet neighborhood. For appointment to view this exclusive
NEIL MacDONALD
386-3494 (24 hrs)

Esquimalt
Border
$24,500
A perfectly maintained 2-bedroom full-basement home. Newly renovated living room with beautiful fireplace. Close to everything and situated on a good sized lot. MLS. For appointment to view
NEIL MacDONALD
386-3494 (24 hrs)

Mobile Home
.61 of Acre
Price $17,000
2-bedroom older mobile home on choice property. Almost completely landscaped. Situated at Fulford Harbor, Salt Spring. Water and power connected. Good terms if desired.
H. MITCHELL
479-4818

Mayfair Area
3 Bedrooms
$25,000
This is a nice family home with a full basement. The living room is 25 ft. long and the large open kitchen gives an ample eating area and many cupboards. The sunporch is just off the kitchen. All three bedrooms are on the main floor. Call quickly on this.
HILARY
STEWARDSON
386-3494 598-4172

BRAND NEW
3-BEDROOMS FULL BASEMENT, ON EXTRA LARGE LOTS. THESE HOMES ARE PRESENTLY UNDER CONSTRUCTION IN THE LANGFORD AREA AND EACH OFFERS A LIVING ROOM WITH ROCK FIREPLACE, DINING ROOM, 3 BEDROOMS, FULL KITCHEN, 4 PIECE VANITY BATHROOM, EXTRA PLUMBING ROUGHED IN THE BASEMENT, SUNDECK AND CARPORT. PRICED AT $33,500 AND $33,900.
CAM MACLEAN 386-2437
PACIFIC STRATA
SERVICES LTD.

BY OWNER — $27,500
2 or 3 bedroom, close to school, shops and bus. Living room with fireplace, large kitchen with eating area. Full cement basement. Cash to mortgage. 384-9995.

250 HOUSES FOR SALE

Island Pacific Realty
3200 QUADRA 388-6231

OPEN HOUSE
SAT. 1:30 - 4:30
488 NELSON ST.
ESQUIMALT
½ Block from Sea
3 bedrooms plus den; large lot with fruit trees $24,500. MLS. Call: STANE JOHNSON 383-1484 or HAZEL CAMPBELL 382-8956 or 388-6231.

RETIREMENT
SPECIAL
New kitchen cupboards and other recent improvements. 2 bedrooms, copper plumbing, oil fired hot water heat. Easy care fenced lot. Asking only $18,500 with good terms. IRENE DALZIEL 388-6231 or 384-8692.

REDUCED TO $19,900
4 bedroom older home in Esquimalt. Redecorated, low taxes. R. KEELING 388-6231.

SIDNEY
Retirement house around the corner from shops and sea. Only $15,500. MLS. Call: HAZEL CAMPBELL 382-8956 or 388-6231

3-BEDROOM
$25,900
CITY VIEW
Lovely family home, large living-dining room plus den. Family kitchen with eating area. New wall-to-wall carpet throughout. All bedrooms on main floor. Extra room in basement. Copper plumbing, new roof, immaculate throughout. Large lot with 2 greenhouses. This is today's best buy. Exclusive with FREDDY STARKE 388-0231 or 479-3866.

MOUNT TOLMIE
AREA
Seven-tenths of an acre of wooded wonderland. Three bedrooms, large LR and DR with W-W and fireplace. Large utility room, attached garage. ranch style no basement, stucco exterior, circular driveway, prestige residential location, close to schools, stores and all educational facilities. Asking $43,500 with reasonable down payment. Quickly call BEN GREIG 388-6231 or382 -1757.

RURAL AREA
Two bedrooms, part basement, good roof, wiring and plumbing. $22,900. CHRIS GREIG 388-6231or
$22,900. CHRIS GREIG, 388-6231 or

Best up and down duplex in town, absolutely spotless inside and out, large 3-bedroom suite plus one-bedroom suite, lovely residential area. Asking $39,900 and well worth the asking price. IRENE DALZIEL 388-6231 or 384-8692.

LANGFORD LAKE
VIEW
Approx. three acres, large two-bedroom home with part basement; this is a really nice home with a good water view. Asking $39,900. New listing. IRENE DALZIEL, 388-6231 or 384-8692.

$11,300
GOLDSTREAM PARK
62' furnished trailer with 32' addition. Call: STANE JOHNSON 383-1484 or 388-6231.

STOP RENTING
Live in this secluded cottage, situated on back of lovely lot and plan to build a new home on front. Only $17,500 HAZEL CAMPBELL, 382-8956 or 388-6231

$1300 DOWN
Ideal starter or handyman's special with easy payments. 2-3 Bdrm. home overlooking Cedar Hill Golf Course. Quickly call LARRY QUAGLIOTTI, 388-6231 or 479-6609.

LANSDOWNE
Sparkling clean. Just move in. This modern spacious 3 bdrm home. Large living and dining area with raised fireplace — hardwood floors throughout. Plus a bonus of one bedrm suite over 450 sq. ft. Call CHRIS GREIG. 388-6231 or 382-1130 for your appointment. A real bargain at $39,900.

WHITTOME'S
706 FORT ST. 388-4271

THE ZIEGLER'S
OFFER FOR YOUR INSPECTION
2 TUDOR homes—
Uplands border — 1750 sq. ft. on the main floor. 2 fireplaces—Sun rm.—Den—and sep. Dining Rm. Part basement. ½ acre lot. Tremendous potential! $59,000.
Metchosin — 3-5 bedrms, 3 bathrms. 2 firplaces. Wall to wall carpet throughout. 5 minutes to the sea. $45,500.
Sooke Lake Rd. area — New home. 3-bedrm. in-law suite partially finished. 2 fireplaces. 3 bathrms. Stucco shed in the back. Many extras. $39,000. TO VIEW:
THE ZIEGLER'S
388-4271 592-1768

THE GORGE
Perfect Retirement
2 bedrooms, fireplace in lovely living room, large kitchen, part basement. New wiring, copper piping. paved driveway, sep. garage. workshop. $26,300. To view:
388-4271 THE ZIEGLERS 592-1768

Retirement Special
$29,500
This Immaculate 2-bedroom home is situated in the Simpson Sears area on a nice garden lot. 12 x 15' living room with fieplace, dining area, modern kitchen with eating area, hardwood floors. Part basement, drive-in garage and workshop area. This is an easy cared-for home and when I say immaculate I mean it is ready to move into. Stove and fridge included!
Joe Manton
388-4271 382-5211

$18,900
3 Bedrm, no basement home in Langford. OOM heat. Large lot. Needs repairs. Good terms.
388-4271 SHIRLEY WILDE 478-2459

Seaview—Seclusion
$45,000
See my ad under Up-Island Property. ELEANOR SANDERSON
388-4271 or 384-9610.

METCHOSIN
3 Acres — 4 Bdrms.
Deluxe residence with rustic living rm., sep. dining rm., den, office, sewing rm. and sep. workshop. Good horse country. MLS 4583. $69,900.
388-4271 SHIRLEY WILDE 478-2459

J. H. WHITTOME and CO. LTD.

VICTORIA
REALTY LTD.
3477 SAANICH RD.
386-3585

—CITY LOCATION
—CLOSE IN
Older 2-storey home in good condition. Main floor consists of living room with fireplace, large dining room and family-size kitchen. Up; there are 3 bedrooms and 3-pce. bath. Basement has extra accommodation with 3-pce. bath. Pkg. oil heat. Fenced lot is approximately 48x126, nice garden. Can be purchased with low down payment. Asking $24,500. C. A. James, 386-3585 res. 477-8134.

CITY-WIDE APPRAISAL
383-4614 REALTY 478-5763

250 HOUSES FOR SALE

WHITTOME'S
4520 West Saanich Rd.
Royal Oak Branch
479-1667

OPEN HOUSE
5300 Parker Ave.
Sat. 1:30 - 4 p.m.
3-Bdrm., 1½ baths, living room dining-rm., in-line; kitchen faces the Ocean View. Stone fireplace in living room. Roughed-in rec room. Wrap-around sundeck over double carport affords a perfect view of Mt. Baker. Asking $39,500.
479-1667 DON ROURKE 479-6830

OPEN HOUSE
TUES. AND WED.
6 - 8:30 P.M.
89 CADILLAC AVE.
NEW EXCLUSIVE
Looking for a starter or retirement home — then you should inspect this exceptionally well kept and cared for 2 Bedrm home with a lge L.R. and Master bedrm; the nicest country kitchen with eating area facing the backyard; a good utility rm on the main floor and storage and workshop area in the part bsmt. Carport — fenced-in garden. A must to see at the price of $23,900. FOR PRIOR VIEWING please call CATHY ATKINS — 479-5427 or EDITH GUTEMAR — 385-0808.

OPEN HOUSE
SAT., 1-4 P.M.
3000 LANSDOWNE
ENTRANCE DRIVE
OFF EXETER
If you enjoy entertaining — yet value your privacy at times — this beautiful home is certain to please you. 3,000 sq. ft. of ideally planned accommodation. Large, gracious living room with fireplace — Spacious dining room — Delightfully different sun room. you'll absolutely love. Nice sized den has F.P. Private relaxing can be yours in the comfy sitting room off the large master bedrm. (both have fireplace). Master bedrm. ensuite. Second bedrm. on main also ensuite. Developed bsmt. has 3rd bedrm. with own bath. Game sized Rec. room with F.P. — Lge. laundry room — Storage area. Beautifully treed one-third acre lot offers complete seclusion. Priced to sell at $70,900. To preview call LILLIAN HENDY — 479-1667.

COLWOOD $34,900
ONLY 3 YRS. OLD, THIS LOVELY FAMILY HOME IS LOCATED ON A LARGE, FULLY LANDSCAPED DEAD END LOT THAT AFFORDS PRIVACY AND SECLUSION. SPACIOUS L-SHAPED L.R. AND D. RM. COMPACT KITCHEN WITH EATING AREA, 3 BEDROOMS (MASTER EN SUITE) AND 4-PCE. VANITY BATH. LARGE SUNDECK OVER THE CARPORT PLUS A PATIO AT REAR. BSMT. IS ROUGHED-IN FOR ADDITIONAL BATH, BEDRM AND REC ROOM. THIS IS A PRIME PROPERTY IN AN AREA OF COMPARABLE HOMES SO CALL TODAY TO VIEW — 479-1667, BILL ANDERSON, 479-6648.

4-Plex plus 5-Rm
Home
Only 1 year old, about 950-1000 sq. ft. in each unit. All have 2 Bdrms., w-w carpeting, elec. heat. Rev. House on separate lot has 2 bdrms., DR, good size living room, kitchen and utility Rm. No Bsmt. Two black-top driveways. Situated out Quadra St. May consider trade on this. $87,500.
479-1667 TED CHARTRES 385-0808

BEAUTIFUL ACRE
PORTAGE INLET
Over 1 acre of lovely property with a warm S.E. slope. 2 BR. cosy home, several outbuildings, make an offer on $37,900 asking. Call DON ANDERSON 479-1667 or 386-1234 BRIAN BROWN 479-1667.

NO STEP
Prime area 3 bedrm home. Over 1300 sq. ft. of well planned living for you — light and bright throughout — lge living room with rock fireplace — good sized dining room — both with new carpeting. Truly a step saving kitchen with big eating area. Handy laundry room off kitchen — well built home with hot water heating. Close to Reynolds School. Offered at $31,500. Call LILLIAN HENDY 479-1667.

J. H. Whittome and Co. Ltd.
Royal Oak Branch

J. D.
BOSDET
LTD.
120—727 Johnson St. 386-3128

BACK ON MARKET
OPEN HOUSE
Fri., Sat. 1:30 - 4:30
585 Baxter Ave.
Sparkling, 3-bedroom home, fireplace, dining room, built-in range and oven, full basement, drive-in garage. Exclusive. Call:
ED KRAFT
Off. 386-3128 Res. 382-0660

UNIVERSITY AREA
EXCLUSIVE LISTING. 3-bedroom, fully developed basement home situated in a desireable residential area. The L-shaped living room-dining room features a brick fireplace and wall to wall shag carpeting. Eating area and patterned carpeting in the modern cabinet kitchen. Vanity bath. There is a large finished rec-room and fourth bedroom in the basement as well as a 3-pce bath and work shop. Other features include a small sundeck, carport, fenced lot and newly finished exterior. Price $38,000. Call:
ED KRAFT
Off. 386-3123 Home: 382-0660

LAKEHILL
$28,900
Immaculate 2 bedroom, attractive living room with fireplace, family size kitchen, separate dining area. Downstairs bedroom. Plumbed for washer and dryer. Beautiful garden. This has to be one of the neatest homes I have ever shown. M.L.S. No. 4649.
Call: ALICE MOORE
Home: 592-4529 Office: 386-3128

LOWER
LANSDOWNE
$42,900
Well landscaped lot, fruit trees close to the park. Living room with fireplace, dining room. Cabinet electric kitchen. Three bedrooms, 4 Pc. bathroom. Downstairs extra bedroom and bathroom. Recreation room. Drive in garage. M.L.S. No. 4655.
Call: ALICE MOORE
Office: 386-3128 Home: 592-4529

MODERN COLONIAL
CHARM
GORDON HEAD
EXCLUSIVE
Large living room with bay window, dining area for gracious entertaining. Kitchen with eating area, built-in dishwasher. Two bedrooms up, two down, two baths. Large family room. Double closed in carport. Sundeck with seaview. Close to schools and UVic. Better than new condition. $43,900. Mr. Sivertsen, City Brokerage, 386-3547.

METCHOSIN EXECUTIVE
Beautiful 3-bedroom with en suite plumbing, wall-to-wall throughout, 1200 sq. ft. of luxury. Direct from builder. Only $34,500. 3285 Galloway Road. Open House Saturday, 9 a.m.-4 p.m. 477-8098.

DOLL HOUSE
Clean 1-bedroom house. Electric heat, small lot, small garden. $16,500. 658-8183.

250 HOUSES FOR SALE

C. J. McLEOD REALTY LTD.

2230 OAK BAY AVE.
598-4567

WATERFRONT 5065 PROSPECT LAKE ROAD

Lakeshore 3-bedroom family residence in a country setting, only 20 minutes from the centre of town. 117 ft. of beach with private dock for your swimming and boating pleasure. Asking price $52,500. MLS 4243. Mrs. Hart or Mrs. Watson, 598-4567.

SOUTH OAK BAY NEW EXCLUSIVE LISTING

21 ft. living room and separate dining room, 2 bedrooms, all more spacious than usually found in retirement or starter homes. Built in 1941. this pleasant stucco house, on a quiet, good street, has a very secluded back garden and, with a little decorating, has the potential of being a very gracious retirement home. $34,500. Mrs. Hart or Mrs. Watson, 598-4567.

Engineered Homes

Canada's Most Honored Builder offers

9 NEW SIDNEY HOMES

on Simkin Place, 1 block off Resthaven on Henery Ave. Priced from $29,800. NHA loans at 9%.
and in

NORTHRIDGE TERRACE

on Vanalman Ave.
14 New Homes for Aug. and Sept. occupancy. Buy now and select your own interior colors.
Call Anytime
Harry Atkey 598-1737 Rowan Ragan 383-3826

Engineered Homes
385-6211 19 Cadillac Ave.

SIX BRAND NEW HUCKER BUILT OPEN HOUSES GORDON HEAD
Longacre-Hillview Drives (Off Torquay or Majestic)
Tuesday through Friday 4:30-6:30
Saturday 1:00-4:30
$36,750-$37,500

Lovely 3-bedroom, 1½ bath, high cement basement homes (some on treed lots) are in various stages of construction, in a variety of styles. Act now and choose your own colors and carpeting. Call Murray Lawson, 592-7876 or 383-4124 anytime. Park Pacific Investments Ltd.

OPEN HOUSE By Builder Sat., Sun., 1 - 5 p.m.

End of Lockside, up Hanover to 5262 WESTOVER

Panoramic seaview through wall-to-wall windows on two floors. This luxury 2200 sq. ft. home is situated on the end of a quiet cul-de-sac, with a completely secluded backyard. Ideal family home featuring, two fireplaces, two full baths, family room, den, and much more. Excellent value at $58,500.

ALSO open — 820 LEOTA, just off Searidge. Almost completed 3 bedroom family home. Outstanding design. $48,800.
ENMAN CONSTRUCTION
478-1629

EVERGREEN HOMES

2811 Douglas St.
Open 'til 7 p.m., 384-9715

THE WARMTH OF WOOD
The excitement of planning your own home.
Why pay rent?
Plan your own home from Evergreen's Award-Winning Designs

Happy Valley HOMES LIMITED

FACTORY BUILT
Modular Housing
WITH N.H.A. FINANCING AVAILABLE
2681 Sooke Road
478-8303

OPEN HOUSE

1520 EARLSTON
SAT. 2-4:30 p.m.

3-bedroom rancher in quiet street, L.R. with fireplace; family-size kitchen with ample cupboard space. Sep. D.R. Utility room plbd. for washer and dryer Nicely landscaped lot — close to all amenities. Try your offer on asking price of $29,900.

JOAN HOPPER 652-3103 DONNA PRETULA 385-6389
Douglas Realty

WAGON TRAIN HOMES LTD.

NOW HAS
— Mariner
— Fowler
MODULAR HOMES
CMHC AND VLA APPROVED
386-3291 or 478-7333

NEW LISTING SIDNEY

3 BEDROOMS PLUS IN-LAW SUITE OR FIVE BEDROOMS, 2 BATHS, FULL BSMT. WITH REC. ROOM. LARGE 1ST MORTGAGE $23,000. 9% PRICED FOR IMMEDIATE SALE $29,700. IMMEDIATE POSSESSION IF REQUIRED.
BRIAN BUTLER
592-2407 383-5147
Whyte and Gower Oak Bay Properties

PRICE IS RIGHT

10046 5TH ST. SIDNEY
TRY $1400 DN.

2 bedrooms, plus; U and D townhouses. Over 1100 sq. ft. Quality construction throughout. Please call Bob Carter, 384-9441 or Brown Bros. on Blanshard (anytime) 385-8771.

SOUTH OAK BAY

BY OWNER
2-Bedroom — w-w L.R. and D.R. Rec. room with bar. Large sundeck. Close to schools and bus. A Buy at $31,000. Phone 598-2957.

BY OWNER—S. OAK BAY
Immaculate 2-bedroom retirement or starter home. Economical and easy to maintain. Beautiful treed lot in quiet location. $35,500. 384-5281.

OAK BAY
3 Yrs. old, 3 bedrooms. Wall to wall, family kitchen. Excellent seaview! 598-5062.

NEW HOMES
VARIOUS LOCATIONS
DANE DEVELOPMENTS LTD.
383-6222

P.R.B
P. R. BROWN AND SONS LTD.

OPEN HOUSE

3572 BEACH DRIVE
VIEWS!
SECLUSION!
SAT. 1:30-4:30

Only on the market because owners are leaving the country and must sell their delightful de luxe dream home overlooking Cadboro Bay.
—Large living room, with fireplace —dining "L"
—Three bedrooms (or two and den).
—Two full bathrooms; master "ensuite."
—Delightful front and back patios offering seclusion and views.
—Easy care garden completely "sprinklered."
—Double garage — lots of parking. This is an exceptionally well-built and most attractive home — do see it to appreciate the quality and setting. MLS 3070.
$73,500
MRS. BAXTER
385-3435 ANYTIME

—P.R.B.—

OPEN HOUSE

4875 PROSPECT LAKE RD.
Saturday
1:30 - 4:30

Be sure and see the interior and lake front view of this 4-year-old home.
—Over 1400 sq. ft. each floor
—3 bedrooms and two baths
—French doors to full-length sundeck and the same down to full length patio. MLS.
$49,900
ERIC HUGHES
385-3435 ANYTIME

—P.R.B.—

$32,900

OPEN HOUSE
SAT. 1:30-4:30 P.M.
1035 NICHOLSON
(OFF HIGH QUADRA)

Beautifully maintained 3-bedroom, full basement bungalow. Quality wall to wall carpet. Fenced yard. 2 sets of plumbing. An attractive home in a good area and only $32,900.
385-3435 R. ANDERSON 477-5057

—P.R.B.—

OPEN HOUSE

1140 KNIBBS PL.
SAT. 1:30 - 4:30

Two bedrooms, full basement, nice kitchen with room for breakfast nook, good size living room, large work shop with 220-V power. Please come and see this one. Only $23,900.
385-3435 CASEY LEUVEN 479-6661

—P.R.B.—

Gordon Head New Listing 1.6 Acres

WITH
Beautiful, long, low, 4-bedroom, 2-bathroom home in immaculate condition and abounding in extras. There is a magnificent den, separate dining room, three fireplaces and patios galore. MLS
DO SEE THIS!
$89,000
MRS. BAXTER
385-3435
Anytime

—P.R.B.—

ARDMORE 1 ACRE

Bungalow with seclusion—over 1600 sq. ft. with 3 bedrooms and 3 bathrooms. Living room with a feature brick wall and raised hearth fireplace, dining room, family room and modern kitchen. Very large master bedroom with fireplace—2-car attached garage. Ideally located for privacy. Price $55,000.
385-3435 J. P. H. EVANS 477-4452

—P.R.B.—

CITY

House and extra lot. Older 2 storey home with a full basement. Price $32,500.
385-3435
385-3435 J. EVANS 477-4452

—P.R.B.—

NEW EXCLUSIVE $24,500 ! !

Close to UVic and on a bus route. Be Quick!!
385-3435 MRS. MUSTERS

—P.R.B.—

Where can you find an immaculate two-bedroom, full basement home, situated on a large lot, with a nice work shop and low taxes for only $23,900? Well I've got one in the interurban area. Please phone:
385-3435 CASEY LEUVEN 479-6661

—P.R.B.—

$22,900

Off Begbie, 2 bedroom well renovated home. Ideal retirement or starter. Modern kitchen. Living room has a fireplace and wall-to-wall shag carpet. It even has a separate 11x11 dining room. It's small but you'll like it. Call now for details.
ROY ANDERSON
385-3435 477-5057

—P.R.B.—

P. R. Brown and Sons, Ltd., 763 Fort St., Victoria, B.C.

Johnston

REALTORS—APPRAISERS
SINCE 1903
1306 BROAD ST. 385-2471
JOHNSTON AND CO. LTD.

4210 Shelbourne 2-Bedroom Beauty $25,900

TASTEFULLY RENOVATED SMALL HOME FOR STARTER OR RETIREMENT. LOVELY LIVING ROOM WITH HEATILATOR FIREPLACE AND VENETIAN BLINDS. EFFICIENT KITCHEN WITH LOTS OF CUPBOARD SPACE, LAZY SUSAN, VEGETABLE BINS AND EATING AREA. NO BASEMENT. CONVENIENT TO BUS, SHOPS. LOW CASH PAYMENT. TO VIEW THIS LITTLE CHARMER. PLEASE CALL: MLS.
MR. BAXTER, 385-2471

SINCE 1887
Pemberton Holmes Ltd.
1002 Government St. 384-8126

OPEN HOUSE
THUR. FRI. SAT.
1:30-4:30
1601 ROCKLAND AVE.

A magnificent home offering 1500 sq. ft. on the main floor and an additional 900 finished down. Designed for the discriminating buyer in Victoria's finest area. Offered at only $56,500. This MUST BE SEEN.
LARRY M. BROOKS
384-8126 or 478-2918

1894 HILLCREST
Will Be
OPEN FOR INSPECTION
Sat. 23rd June, 2-4 p.m.

If you are seeking a spacious 4-bedroom home in a convenient and highly desirable residential area put this first on your list. Over 1300 sq. ft. on the main floor plus a high partially developed basement with a foyer entry and open staircase. Owner is transferred; reluctantly selling his beautiful one-year-old home and offers it at only
$42,900 (MLS)
For prior inspection just call
384-8126 MR. GREENE 385-0795

THE FINEST
VIEW HOME
IN ALL OF VICTORIA
is at
111 DENISON ROAD
AND IS OPEN TO VIEW
SAT., 1:30-4:00

In addition to 290' view of the city, water and mountains, this home has many extras such as a food centre, built-in vacuum system, intercom and hi-fi, sauna, 4 fireplaces, rec. room, family room off the kitchen and wall-to-wall throughout. For the latest in gracious living be sure to see this.
$126,000
384-8126 J. F. COLWELL 592-9828

NOTICE
ALL BOATING FOLK
The "BREAKWATER" waterfront semi-detached condominiums are
OPEN TO VIEW EVERY
SAT., 1-4 P.M.
230 HARBOUR ROAD, SIDNEY

These homes are specifically designed to meet the needs of today's "YACHTSMAN." Come and view these 2-bedroom homes, priced to sell at $53,896.
384-8126 J. F. COLWELL 592-9828

OPEN HOUSE
SATURDAY, 1:30-4:30
2441 TRENT ST.

Oak Bay Border. Immaculate inside and out. A beautiful 2-bedroom, no-step home on a 50'x140' lot. NO PRIOR VIEWING. Courtesy to agents.
Priced at $28,000.
384-8126 JIM WEST 382-1145

OAK BAY RESIDENTIAL CUL-DE-SAC

A VERY COMPLETE AND SPACIOUS FAMILY HOME CLOSE TO ALL SCHOOLS AND THE UNIVERSITY.
1. Approx. 3000 sq. ft. of finished living space, in top condition throughout, set on a delightful, easily maintained lot with lawns and shade trees.
2. Guest sized separate dining room, thoughtfully planned kitchen, large breakfast area and super sun-deck.
3. Three bedrooms (master with lighted walk-in closet and 2 pce. en suite) plus de-luxe twin vanity full 4 pce. bathroom.
4. High ceilinged fully finished basement providing panelled den or 4th bedroom, exceptional entertainment room with fireplace and large pool table area, 2 pce. and stall shower, considerable storage space and bright, wide laundry facility area, plumbed washer-drier.

From all angles, a home of very definite merit, offered at:
$63,500
Personal viewing is preferred to a "drive-by" and can be arranged at your convenience by phoning
384-8126 STUART SIMPSON 398-4056

COLWELL'S CORNER
VIEW ROYAL
$31,900

1½ years.
3 bedrooms.
Large sundecks.
Full high basement.
Ready for development.
Close to schools.
Minimal gardening.
For further information please call
384-8126 J. F. COLWELL 592-9828

OAK BAY
3 OR 4 BEDROOMS
$29,500

This home is near Willows Beach and Estevan Shopping Centre. Large rooms but could use some updating. Drive by 2559 MUSGRAVE and then call
384-8126 JIM WEST 382-1145

TRADE UP
FAIRFIELD
$42,900

Trade your present home or property on this 2-year-old home in Fairfield. 3 or 4 bedrooms, 75' frontage, developed basement, 2 four-pce baths, 2 fireplaces, sundeck. etc. Priced at $42,900. MLS.
384-8126 JIM WEST 382-1145

FEE APPRAISALS
FOR ALL PURPOSES
APPRAISAL DIVISION

BBBBBBBBBBBBBBBBBBBBBBB
BROWN
BROS. ON
BLANSHARD
385-8771 ANYTIME
BBBBBBBBBBBBBBBBBBBBBBB

3 NEW HOMES
BUTCHART GARDENS

Sitting on a quiet street, each one with a different design, over 1,200 sq. ft., w-w carpets, natural stone fireplaces, feature walls, 3 bedrooms, master ensuite, 3rd bath rougher in in basements, bright dine-in kitchen, sundeck off separate dining room. Each home with a different motif, English Tudor, Polynesian and Canadiana.. Almost ready for occupancy. Offered at $35,900. REG SCHUMAKER, 385-8771 (anytime), Res? 385-2829.

OAK CREST DRIVE
APPROX. ½ ACRE
TREED LOT

Here is a beauty — a most attractive home in a beautiful setting amongst the trees on a lovely ½-acre lot in high, much-sought-after location just minutes from town. Ideal for the retired or family. Entrance and through-hall plan, living RM. 14x24½ with open fireplace and raised hearth; dining RM., convenient kitchen, two spacious bedrooms on main floor, with 3rd in basement. Oak floors throughout on main floor. THIS IS AN EYE APPEALER. Offered at $35,500. Call DOUG LAWSON, 385-8771 (anytime) for appointment to view.

QUALICUM BEACH

Near new, quality built, 2-bedroom bungalow, double lot in nicely treed area on Qualicum Road above highway. Large double garage, and additional guest accommodation. Full price $35,500. Terms available. Please call BOB CARTER, 384-9441, or 385-8771 (anytime).

OPEN HOUSE
SAT. JUNE 23
1:30-4:30
627 RAYNOR

Come and see for yourself this spacious 4-bedroom home at only $25,900. MLS. It boasts a large kitchen, LR and DR, fireplace and full basement. POLLY HIGGINS in attendance.
386-2911 or 592-4111
Homefinders Wall and Redekop Realty Ltd.

ALRIGHT BUILDERS LTD.
479-1160

We build your home or cottage anywhere on Vancouver Island. Land and Mortgage funds available.

OPEN HOUSES SAT. 1-5 P.M.

1724 GARNET ROAD — Within walking distance of schools, 4 bedrooms, fantastic buy, only $39,900. Excellent $11,500 mortgage available at 6¼%.

3145 EXETER ROAD — Uplands Colonial, 4 bedrooms, 3 bathrooms. The most perfect home. You must see it to appreciate it.

2319 FERNWOOD ROAD — Handyman's Special, 30' living room with fireplace. Ideal home to renovate. Act fast! Asking $23,500.

1321 HAULTAIN STREET — Modestly priced 3-bedroom home. Excellent terms. Price just $27,900.

991 SNOWDROP AVENUE — Picturesque 2-bedroom, good location, lots of trees. Owner must sell. $29,900. Make me an offer.

1250 TATTERSAL DRIVE — Income property, duplex on large landscaped lot. Magnificent home. Owner transferred. Asking $47,500. All offers considered.

For further information
ERIC SAFFER
388-9158 598-1379
CLARENCE S. GOODE REALTY

Bayshore realty ltd.
512 fort st. 388-6424

SIMPSONS-SEARS $24,500

Lovely 2-bedroom home on a quiet street only 2 blocks from Hillside Shopping Centre. Dining room, fireplace, good workshop, lovely garden, 2 steps to entrance.
BARRY BOWES (RES. 383-1540)

THE PRICE IS RIGHT

Professionally redecorated throughout, 2 bedrooms, living room with fireplace, bright kitchen with eating area, laundry facilities in basement. Good quality wall to wall carpeting throughout, excellent value, $26,500. MLS 4536.
WILF COTTON (Res. 479-3876)

TOWNHOUSE

CENTRALLY LOCATED AND CLOSE TO EVERYTHING. (½ MILE TO CEDAR HILL GOLF). 1,200 SQ. FT. PLUS PROFESSIONALLY COMPLETED BASEMENT. ENTRANCE HALL, LIVING ROOM AND IN-LINE DINING ROOM, WITH COVERED BALCONY ON TO PLEASANT YARD. CABINET ELECTRIC KITCHEN, WITH AMPLE EATING AREA. 3 BEDROOMS. 4-PIECE VANITY BATH UP PLUS 2-PIECE VANITY BATH ON MAIN. OWNER PARKING. THIS HOME MUST BE SEEN TO BE APPRECIATED. THE PRICE IS RIGHT AT $28,900. FOR VIEWING PLEASE CALL CAM MACLEAN, AT 386-2437.
PACIFIC STRATA SERVICES LIMITED

Seaboard
CONSTRUCTION

2 NEW HOMES

READY FOR OCCUPANCY
1286 KNUTE WAY BRENTWOOD
4035 GRANGE ROAD SAANICH
$34,900
CALL FOR VIEWING
652-1526 652-2578

NEW HOMES BY BUILDER

2 new 3-bedroom homes under construction in lovely treed area on quiet street. Many plus features including fireplaces, shag carpets, en suite, sundeck, basement area for future development and much more! Excellent NHA financing available at 9%. These homes priced from $36,485 direct from the builder. Don't delay, call Dan Penman today at
KASAPI CONST. CO. LTD.
386-6191 Eves 479-7382

CUTE AND COZY

This 2-bedroom, stucco home, located on a quiet street off High Cook, is truly ideal for the older or younger couple. Updated wiring and plumbing, dual heating system, fireplace in living room are some features. Asking $21,500. Call now just listed. Tom Breiter or Lee Forbes at Quadra Realty Ltd., 385-1431.

QUALITY HUCKER-BUILT HOMES

10 homes now under Construction from $32,900. Ronald Rd. off Sooke Rd., Colwood.
All Homes are 3 BR, wall to wall, 1½ baths, full basement, roughed-in plumbing in basement.
Buy now and choose your own clrs. Phone H. Blake 383-4372, 382-9212.

BAZAN BAY

If you are looking for quality, beautiful landscaping, view of islands and Mt. Baker, excellent garden, workshop, smokehouse, call me for appointment to view this immaculate and unique home. Master bedroom is en suite. 2 smaller bedrooms, large rumpus room. Something really different and well priced at $39,500.
Bill Ratcliffe, 656-4517
Sparling Real Estate, 656-1622

SOUTH OAK BAY
$28,500

TWO-BEDROOM, FULL BASEMENT STUCCO BUNGALOW ON A QUIET STREET OFF VICTORIA AVENUE. MODERN KITCHEN WITH BUFFET-HUTCH. A DEEP LOT WITH FRUIT TREES. VENDOR LEAVING THE CITY. PRIVATE. CALL 598-2377.

GORDON HEAD

Open House Sat. 2-5, 1705 Jefferson (off Torquay), 3 bedrooms, 2 bathrooms, family kitchen, living room, carpeted sundeck off dining room, fourth bedroom, third bathroom and rec. room down, large attractively landscaped lot on cul-de-sac. $43,500. Phone 477-5724.

LANGFORD AREA

This 2-bedroom home is located on Haslam Road. Only 12 years old. Immaculate condition, nice landscaped yard with a barbeque and trees. $24,500. Phone GARY SUTHERLAND or RON PHILLIPS at G. K. Schmidt Realty Ltd. collect at 746-6135 or 746-5890.

FOR SALE AT 763 HELVETIA Cres. Beautiful 4-bedroom home with 2 bathrooms upstairs, living room, dining room, kitchen, dinette, family room, utility room, study, and double garage on main floor. Workshop and pool room in basement area. Can be seen by phoning 658-5958.

LARGE FAMILY HOME WITH REVENUE SUITE
South Fairfield, by owner. $38,500. 383-1767.

PRIVATE. COLWOOD LAKE Estate. 4 year old bungalow, 3 bedrooms, 1½ baths, many extras. $33,000. 478-2694.

OFF BEACH DRIVE
In South Oak Bay, a compact 4 bedroom home, at only $33,500. 598-1406, No agents.

ESQUIMALT BY OWNER
2-bedroom home, full basement, treed lot, centrally located. $26,500. 383-7367.

DOUGLAS REALTY

385-8784
12 CENTENNIAL SQUARE

HARBOUR VIEWS ESQUIMALT

An excellent 4-bedroom home with many added features to please and accommodate the family. Large LR with fireplace; family-size kitchen with built-ins; TV room; full basement with finished rec. room; plumbed for w-d (laundry tubs), large sundeck; attached garage. Lot 77x144' landscaped for easy care — close to all amenities. $38,900. To view this new listing, please call
JOAN HOPPER or MILT AGATE
652-3103 384-5867

SEA VIEWS

On a half-acre of treed high property in Central Saanich this large home offers family accom. with its 3 bedrooms and fully developed basement. Asking $38,500.
MARY McGUIRE 479-7668, 385-8784

GORDON HEAD
TUDOR

Immaculate and well-appointed with 2 large bedrooms and 2 baths. Attractive living room with fireplace; separate dining room; cabinet kitchen with eating area. Bedroom and rec. room with fireplace on lower level. Asking $41,500. To view call Anna Chandler, 384-6939 or 385-8784.

FAIRFIELD

$37,900
Three bedroom stucco home. Well built, living room, dining room, full high basement with loads of development, pretty lot, and in a fine residential area. If location is important to you, this could be your house.
JACKIE WALDRON
477-9636

Island Homes Ltd.
386-7545
2504 DOUGLAS ST.

OPEN HOUSE

OPEN HOUSE

3132 METCHOSIN RD.
Saturday 1-5 p.m. 3-bedroom home with W-W carpets. Utility on main floor. Basement, oil heat. Excellent condition. Full price $25,900.
LLOYD ELLIS, 658-8222 in attendance.

OPEN HOUSE
3160 and 3162 METCHOSIN RD.
DUPLEX—$43,000.
3-BRs each side. 4 years old. Immaculate condition. View anytime. Don Layman, 386-7545, res. 385-0297.

FOUL BAY ROAD
Older family home in good condition. Four bedrooms. Spacious living room and dining room. Double garage. Close to shopping centre. Excellent land value potential, $29,900. Bill Palfrey, 386-7545. MLS.

GORDON HEAD BEAUTY
$38,900
Lovely 3-Bedroom split level. 1½ baths, large L-shaped L.R. and D.R. Natural Rock Fireplace. Arctic cream broadloom. Hardwood in bedrooms. Close to schools, swimming pool, and buses. Young modern residential area. Nice family room area, plus utility area. Phone Chuck Loveday, 477-6994, for private showing. M.L.S.

COUNTRY SETTING
Extra spacious home hidden amongst the trees on a half-acre lot. 18x23 LR, 13x18 dining or family room off the delightful kitchen. 2 fireplaces and 2 baths on the main floor. Basement, carport, and storage rooms. VACANT. Reduced for quick sale at $39,900. Trades considered. Call Ron Crow, 592-4989 anytime. MLS 4292.

T/C
TOWN AND COUNTRY REALTY
3579 DOUGLAS STREET
382-7276

WATERFRONT

AND SPECTACULAR UNOBSTRUCTED HIGH VIEW OF SAANICH INLET. HERE IS A LUXURY SMALL HOME. 3 BEDROOMS, 3 BATHROOMS AND DEN. NO GRASS TO CUT, LEAVING TIME TO ENJOY GOOD SWIMMING, BOATING AND VICTORIA'S BEST SALMON FISHING. THIS HOME IS SPOTLESS AND YOU CAN MOVE IN IMMEDIATELY. CLEAR TITLE. $68,000 INCLUDES MANY EXTRAS. IF YOU WANT SECLUSION BUT ONLY ½ HOUR FROM DOWNTOWN — SEE THIS UNUSUAL AND SPECTACULAR HOME. CALL ALLAN KLENMAN FOR APPOINTMENT. NO DRIVE-BYS, PLEAS7. 382-7276 OR EVES. 592-9771. TOWN AND COUNTRY REALTY LTD.

RARE

THE LAND FREEZE BEING WHAT IT IS, 5 ACRE PARCELS IN CENTRAL SAANICH ARE BECOMING INCREASINGLY RARE. SO LOOK INTO THIS 5.5 ACRES ON THE SAANICH-CENTRAL SAANICH BORDER. ACT NOW, BEFORE IT'S ALL GONE. PHONE JIM WEBBER, 382-7276 OR 658-5977 TOWN AND COUNTRY REALTY LTD.

$24,900

IF YOU WANT TO BE CLOSE TO SIMPSON-SEARS, SEE THIS 3 BEDROOM BUNGALOW. CENTRAL LOCATION, ON BUS LINES, ON A CORNER LOT WITH GREAT POTENTIAL IN YEARS TO COME. PHONE JIM WEBBER 382-7276 OR 658-5977, TOWN AND COUNTRY REALTY LTD.

OAK BAY LANSDOWNE

THIS SUPERBLY BUILT HOME HAS 1840 SQ. FT. ON THE MAIN FLOOR. LIVING ROOM 23' BY 15' WITH FIREPLACE. SEPARATE DINING ROOM, 13' BY 13'. LARGE MODERN KITCHEN WITH SEPARATE DINETTE. 2 BEDROOMS (MASTER ENSUITE) AND DEN. THE GROUND LEVEL BASEMENT HAS A LARGE RECREATION ROOM (34' BY 15') WITH FIREPLACE, AND A THIRD BEDROOM. THERE IS A WORKSHOP, STORAGE ROOM, DRIVE IN GARAGE, COVERED CARPORT, AND UPPER AND LOWER SUNDECKS. SOME OUTSTANDING FEATURES OF THIS HOME INCLUDE 3 FULL BATHROOMS, OAK PLANK FLOORS OF SUPERIOR WORKMANSHIP, BEAUTIFULLY PANELED WALLS, BUILT IN SHELVES. EXTRA CLOSETS. ETC. FIRM PRICE, $69,900. FOR FURTHER INFORMATION CONTACT ALAN CHAUVIN, 386-2437.
PACIFIC STRATA SERVICES LTD.

OPEN HOUSE SAT. AFTERNOON

JAMES WHITE BLVD. OFF GALLORAN

12 NEW HOMES SIDNEY 9 PER CENT FINANCING

Spacious 3-bedroom homes offering WW shag, 1½ baths, full basements, carports, and much more. New home prices expected to rise considerably. Excellent financing to low down payments. Don't delay call now
KEN HENDERSON or
BILL McCARTER
J. A. Henderson Realty Ltd.
385-9741

NO DOWN PAYMENT PROBLEM
2854 Jacklin Road
3 bedrooms, 2 bathrooms, Immediate possession on approval of credit. Title given upon completion of Strata Title. $21,000. 384-9755.

BICO
BOORMAN INVESTMENT Co. Ltd. — 386-7521

OPEN 2 TO 5 P.M. SAT.
890 SLUGGETT RD.

Come see this lovely, NEW 3-bedroom ensuite home with pastoral VIEW OVER BRENTWOOD BAY. OVER 1200 sq. ft. with tasteful shag carpeting, cut stone fireplace and large deck overlooking the water. Asking $36,900.
PHIL SIMPSON 386-7521

FIVE BEDROOMS
MODERN HOME
OPEN HOUSE
SAT. 1:30 to 4:30 P.M.
1692 ALDERWOOD
(VIA CEDARWOOD OFF McKENZIE AVE.)

Here is space and fun for the whole family. The living room and dining room have wall to wall. Bright kitchen with automatic dishwasher. 5 bedrooms, 2 full bathrooms, rec. room, sundeck and a 34-foot swimming pool! All this for only:
$42,500
386-7521 592-2134
MRS. MARILYN SECORD

OPEN SAT. 1:30 - 4:30
6753
CENTRAL SAANICH RD.
$37,900

Located near Keating Cross Road. An immaculate home with lovely valley views. Large lot — good parking facilities — two bathrooms — 4 (plus) bedrooms. For prior viewing call IAN BOORMAN at 386-7521. MLS.

OPEN HOUSE
1162 FINLAYSON
SAT. 1:30 to 4:30

Only 10 years old when houses were built well. Large living room with fireplace, formal dining room, 2 bdrms., double carport. Property in immaculate condition. $40,800 with 7½% mortgage.
MRS. O. ZACHARY
386-7521 592-2265

OAK BAY
LONG, LOW
AND LOVELY

Extremely well built 1800 sq. ft. rancher on ½ acre easy-care lot with 24x15 swimming pool just a few steps from a lovely golf course. Two bedrooms and den plus guest bedroom and bathroom down. Stone fireplaces in LR and RR. Beautiful big 28x10 kitchen. Offered at $72,500 with clear title and early possesion. (ML)
386-7521 JOHN PLATT 383-2700

ESQUIMALT BORDER

5 Yr. old no-step retirement or starter bungalow. Close to all amenities. Living room with fireplace, dining room, cab. electric kitchen, utility room, 2 bedrooms. Easily cared for lot. $28,000 firm. To view call Del Haegi, 386-7521.
1111 Gov't St.

BLOCK BROS

1800 Blanshard
386-3231
MON. - FRI. — 9 A.M. to 8 P.M.
SAT., 9 A.M. - 3 P.M.

OPEN HOUSE

1445 TAUNTON ST.
(off Oregon Ave., off Bay St.)
SATURDAY 1:30-4:30

Ideal retirement or starter home. Only 4 years old and NEAT as a PIN. 3 BRs (or 2 with den), utility room, large kitchen with eating area, large DR. Good-sized BRs and a lovely LR with FP. Drapes and curtains included. A real CHARMER, come and see for yourself, you won't be disappointed. Asking $27,300.
GERRIT KLOOTWYK
386-3231 384-2581

OPEN HOUSE

APT. 401
305 MICHIGAN
1:30 - 4 SAT.

Really appealing and attractive. Consider trading your present home and discharge all the work of gardening and painting, etc. to be free for other enjoyments of living. This very nice 2 BR condominium —1009 sq. ft. Inspect and make your offer. See you at 1:30 to 4 Sat., June 23rd.
OLIVE L. MARTIN
386-3231

ECONOMICAL LIVING ! !

Solidly constructed 3 BR home — stucco exterior (13 years of loving care) PLUS a dream of an in-law suite. This could be the answer for your family to bring relief to your overworked pocketbook. Good central location. Immaculate, for viewing call
ETHEL HARVEY 592-4522
or
MARG PRICE — 477-1941
Price — $37,900

REDUCED TREMENDOUS VALUE $33,500

Lovely home featuring LR with FP. Large DR, family kitchen with pantry. 1½ baths. 3 BRs on main. Charming den. Dev. in full bsmt. Nice treed lot, close to everything. If you require a large home in excellent condition, please phone
DEL MARSHALL
479-5894 386-3231

SHOULDN'T YOUR HOME BE NEW?

Several choice homes underway, many with waterview, still possible to select your colours and style selection while our listings are unsold. Also have one in Victoria being built now for early completion. Some City and harbour views. Ideal easy care lot. Call for exclusive viewing.
JOHN A. JOHN
477-8096 — 386-3231

MT. TOLMIE

DISTANT VIEWS
NEAR UNIVERSITY, SHOPS

Designed and situated for views by owner on large beautifully landscaped Mt. Tolmie lot in desirable area, where homes seldom are for sale. This immaculate 3-BR, 1½-bath NHA home, 9 yrs. old, has 1380 sq. ft. main. Spacious 22'x15' LR, fire place, walnut panelling, wide low windows with sweeping views, separate DR, sliding doors to 22' sundeck, large bright kitchen, convenient built-in oven, and range with eating area. Down, a 20 ft. above-ground panelled rec. room, sliding doors to patio, 2nd bath, utility and large workshop or 4th BR. Sep. 2-car garage, turn-around trailer and guest parking. Early possession. Asking $52,000.

D. L. Dickie
382-4312
Dickie Agencies Ltd.

HAMPTON PARK
$32,900

3-bedroom, family home with in-line LR and DR. Fireplace, sundeck, tool shed, Dr. in. garage, carport and a 12x28' rumpus room with Blt in bar. 2 bathrooms. Possession July 15th. M.L.S. For appt. to view call HEATHER GAMMON, 386-7737 or 478-2607.
TUFFREY AND MILLS REALTY LTD.

FOR SALE BY OWNER. ROOMY older 3-bedrom family home. Asking $25,000. 1530 Redfern St. 592-4369.

JACK MEARS
OAK BAY REALTY LTD.
OBR
"The Professional People"
Coast to Coast Real Estate Service

2194 OAK BAY 598-3321
201-727 JOHNSON 386-2291
HILLSIDE PLAZA 386-1341

OPEN HOUSE
635 KILDREW
SAT. 1:30-4:30
Over half an acre on a pleasant street in Colwood. Present 3-bedroom home needs T.L.C. but terrific opportunity for garden lovers and builders. See this at $26,900. Call: ELEANOR RUSSELL or MARKIE MUNN for prior viewing at 386-2291 anytime.

OPEN HOUSE
1382 HILLSIDE AVE.
SAT. 1:30-4:30
Bright and sunny older home in good condition with updated wiring and plumbing. Remodelled family sized kitchen is a pleasant place to dine. Spacious living room with attractive fireplace and private sundeck off. Four LARGE bedrooms — 1 bedroom in-law suite. Good holding property. Zoned R3, $39,500. To view call: FRED MORGAN at 386-2291 anytime.

OPEN HOUSE
3864 GORDON HEAD RD.
SAT. 1:30-4:30
The True Symbol of Freedom is owning ones own home. This is a 4-bedroom older home with beautiful hardwood floor throughout. Plastered and insulated. Spacious bright kitchen; large living room-in-line dining room. Den, and extra plus; excellent in-law possibilities in basement. Asking price $39,900. Call: PHYLLIS CAMPBELL or EDNA VLIET at 386-2291 anytime.

FAIRFIELD, $42,900
Fairfield is still Victoria's most convenient place to live and this almost new home with 3 or 4 bedrooms, 2 fireplaces a lovely carpeted rec room, offers the ultimate in living. Carpeted throughout and close to park, school, sea and downtown. Please call: BARBARA BOLLI at 386-2291 anytime.

SEE IT AND
YOU'LL LIKE IT
TATTERSAL AREA
Small older home completely redecorated. Newly covered floors in kitchen and bathroom. Offers 2 bedrooms and living room all wall to wall shag. Suitable for retirement or good starter home. $24,900. Call: HENRY BENNETT at 386-2291 anytime.

NOT A HOUSE
BUT
A HOME IN FAIRFIELD
This older home has provided warmth and comfort for several happy families. You must see this sparkling interior that shows the tender care given in exchange for quiet enjoyment. Three large bedrooms that are bright and cheery are only one of the attractive features of this home. Price $32,500. To view call: KEN PORTER at 386-2291 anytime.

NORTH OAK BAY
$42,900
Modern 3-bedroom home in very convenient location. Large living room-dining room, spacious kitchen. Full basement, Rec. room, extra bedroom, utility. Well kept lot with fruit trees. To view please call JOHN BARNES at 598-3321 or 598-4243. MLS 4655.

JUBILEE AREA
1,300 sq. ft. of living area just off Fort Street. Two fireplaces, 3 bedrooms and garage on a larger than average lot. Great potential for a comfortable family home. Asking $34,900. Call CHARRONNE DOUGLAS at 598-3321 or 477-5142.

$1,500 DOWN
Will put you into this cozy 2-bedroom house on MacKenzie Avenue. Extra large lot, new wiring and plumbing make it ideal starter or retirement home. Call CHARRONNE DOUGLAS at 598-3321 or 477-5142. MLS 4625.

SOUTH FAIRFIELD
SPACIOUS HOME
PLUS POOL
Scores of extras in this distinctive 3-bedroom plus 2-bedroom in-law suite in basement with separate entrance. Will please the family that wants something different. Fully secluded backyard with 20x30 floodlit pool. Good neighborhood, close to schools and shopping. Don't wait on this one. A good buy at $47,900.
BOB JOHNSON
W. MICHAELS 386-1341

FAIRFIELD
GONZALES AREA
Lovely to look at! Delightful to live in! The charm of this tri-level 3-bedroom, 2-bath home begins right at the front door. Entrance, living room, dining room and hall fully carpeted over hardwood. Large panelled family room with fireplace, built-in book shelves and study area. A 15x20 fully enclosed sundeck. Short walk to beach and shopping. "This home must be sold". Try your offer on an asking price of $57,500.
BOB JOHNSON
W. MICHAELS 386-1341

NEW LISTING
$24,900
Come and see this two bedroom part basement home; completely redecorated inside, with new w.w. carpet, and renovated kitchen and bathroom. Nicely situated in the popular High Quadra district, close to all services. Hurry for this one. To view call DENNIS BERRY at 386-1341 or 479-5724.

UPLANDS
YEARS YOUNG
$62,500
2,600 sq. ft. of living accommodation on one floor in this much sought after area. You may take immediate possession of this 3-bedroom, 2½-bathroom home, but to take a look first, please call DENNIS BERRY at 386-1341. MLS. 4615.

National Trust
SINCE 1898

2 OFFICES
HILLSIDE SHOPPING CENTRE
386-2961 or
DOWNTOWN, 1280 DOUGLAS
388-5451

OPEN HOUSE
4158 CAREY ROAD
SAT. 1:30 to 4:30
Reduced to only $21,500! Cosy stucco 1-bedroom home on lovely 55x166 lot. Bright kitchen, modern bath. Development possible in full, high basement. Hot air heat, new wiring, separate garage. Your host:
386-2961 RUDY ROST 658-5490

PRICED REDUCED
New, competitive price of only $18,500. for this 3-bedroom home in Victoria West. Just renovated! Main floor offers large living room, spacious bedroom (bath with wall-to-wall carpeting) and modern kitchen. 2 more bedrooms upstairs. Good, separate workshop and private patio at back of house. Hot air oil furnace. MLS 4429. Call:
386-2961 RUDY ROST 658-5490

ESQUIMALT
KINSMAN GORGE PARK AREA. Six-room bungalow, 14 yrs young, 3 bedrooms, built in appliances in kitchen, finished den in basement. Low taxes for this choice location. Possession 30 days. Price $35,900. To view call Des Desjardins — evenings 385-8975 — or 388-5451 24 hours.

CADBORO BAY REALTY
Homes in the Carboro Bay, Gordon Head, University area. Phone 477-9511.

RITHET'S

for
Real Estate
Insurance
Appraisals

Fantastic Opportunity High Cordova Bay $56,900

A delightful spanking new Colonial type home on a cul-de-sac of other new homes. It is close to schools and all amenities. A double door leads to a gracious entrance hall. To the right is a cosy den or fourth bedroom. Four steps up to a beautiful broadloomed living room with bay window and the cosy warmth of an old brick fireplace. Guest size dining room. Ultra kitchen with large dining area. Adjacent is a spacious family room with brick fireplace, an adjoining laundry room and two-piece bathroom. Upstairs are three bedrooms, master ensuite and a four-pce. bathroom. Basement has a roughed-in recreation room with fireplace, games room etc. The quality of this home speaks for itself. Easy financing. Please call to view it. You will be glad you did! BETTY SHEA, 592-9213 — MLS.

ELK LAKE 42 ACRES WITH VIEW

Modern home of over 2000 sq. ft. Three bedrooms with 3 bathrooms. Four fireplaces. Loads of room on lower level to be developed. Most of the land is in virgin lumber with lake, ocean and mountain views. This is the last large tract of land privately owned and within 15 minutes of city centre. It is residentially zoned. For further details on this outstanding property please call:
BETTY SHEA 592-9213

DEEP COVE SEA VIEW

Price reduced on this modern 2-bedroom stucco bungalow, large living room, separate dining room, cabinet electric kitchen with eating area. Full concrete basement. Located on large lot with fruit trees, shrubs and flowers. Now priced to sell at $35,500. For more information and to view call TED WILKINSON or OLIVER DOUGLAS at 382-4251 anytime.

ESQUIMALT

Up and down duplex. Approx. 10 years old. Both units have 2 bedrooms, separate furnaces, etc. Situated on a high view lot overlooking the harbour. Offered at $36,500. TED WILKINSON or OLIVER DOUGLAS 382-4251 anytime.

CITY REVENUE

COMPRISING "TWO OLDER" TRIPLEXES WITH STEADY INCOME." Land area 10770 sq. ft. apartment zones, now offered for $58,000. Contact EDW. C. CLARK, 598-3285.

NEWSTEAD • REALTY •
1637 Fort Street 382-8117

CEDAR HILL
4 BEDROOMS
$23,500
Spacious and spotless older home. 4 bedrooms on the main floor. Living room, large dining room and family kitchen. OOM heating. Extra large lot, carport. To view call PATRICIA SEDGER. MLS.
382-8117 or 479-3673

WATERFRONT
3 MILE CIRCLE
Beautiful property of 2.19 acres, with 215 ft. waterfront, 215 ft. on Trans-Canada Highway, and 443 ft. frontage on a side street, plus a 1,375 sq. ft. older home, hand-split cedar shakes roof, and rough cedar siding. Be first to view this new listing with BEN PARENT.
382-8117 or 598-3641

ESQUIMALT
VACANT
Come with me to a spacious 4-bedroom, 2-bathroom, vacant home in Esquimalt. High view location with rear entrance on a no-through street. Full basement with fireplace and room for development. I will be happy to show you anytime. $34,300. MLS.
PATRICIA SEDGER
382-8117 or 479-3673

UNIVERSITY AREA

GOOD FAMILY HOME
$41,000
Here's the accommodation you've been after. Strategically located within walking distance of every school level and shopping centre. Immaculate, well built 3 bdrm. home with fourth or den down. On the main floor, living room, separate dining room, kitchen with eating area, bath and bdrms. Additional bath now being installed in the full basement which is ready for future development. Call now for an appointment . . . don't put it off until tomorrow. Homes in this area sell quickly. Contact Jeannie Dewhurst, 592-2407 or 477-6040 Whyte and Gower Oak Bay Properties Ltd.

ARBUTUS AREA

4 BEDROOMS
Large family? Here's the home to suit you. 3 years old only and on quiet street in area of quality homes. 2½ baths, full basement, wrap around sundeck. Lots of living space with 1350 sq. ft. on the main floor with the same amount developed on the lower level. Lets go see it together. Priced at just $52,900.00. Call Jeannie Dewhurst NOW 592-2407 or 477-6040 anytime. WHYTE AND GOWER OAK BAY PROPERTIES LTD. MLS. 4181.

UNIVERSITY AREA

NEW LISTING. THREE BEDROOMS, LIVING ROOM WITH FIREPLACE, KITCHEN WITH EATING AREA, DINING AREA, SUNDECK, LARGE LOT AT END OF DEAD-END STREET, ADJOINING UNIVERSITY ENDOWMENT LANDS, LARGE RECREATION ROOM IN BASEMENT, DRIVE-IN GARAGE. FULL PRICE $34,900. 386-2437.
PLEASE CALL CAM MacLEAN
PACIFIC STRATA SERVICES LIMITED

ATTENTION HANDYMEN

For $20,900 some renovation and T.L.C., you can convert this 3 bedroom, no basement home into a real charmer. Located on a pleasant lot with a yielding garden, close to Jubilee. Call Tom Breiter or Lee Forbes at Quadra Realty Ltd., 385-1431 anytime.

FAMILY SIZE — $23,500
Delightful older home. Large living room, dining room and kitchen. 3 bedrooms and rec. room and extra bedroom in full basement. Large fenced, beautifully landscaped lot. MLS 3934. To view call
MARILYN MOORE
478-1314 386-2911
Homefinders, Wall and Redekop Realty

VIEW PROPERTY
2-bedroom home, full basement, rec room, sundeck, fireplace, on treed fenced lot in quiet area. Near all amenities, includes range. Good terms available. $26,900. NO AGENTS. Phone 385-1695.

OPEN HOUSES
BRAND NEW
OPEN HOUSES
WEDNESDAY 7-9 P.M.
THURSDAY 7-9 P.M.
FRIDAY 7-9 P.M.
SATURDAY 1-4:30 P.M.
SUNVALE CRESCENT
(Just before entering Goldstream Park turn left at Shell Station on to Sooke Lake Rd., left again on Mt. Wells Rd. and left on Sunvale).

Located on a quiet cul-de-sac, these beautiful sparkling brand new Dane Development homes have 3 bedrooms, 1½ bathrooms, wall-to-wall shag throughout, built-in dishwasher in kitchen, high cement basement, with space for additional rooms and plumbing. Priced to sell at $32,900 to $33,900. ROBERT YOUNG will be in attendance. Call 477-8749 or 383-4124 anytime. Park Pacific Investments Ltd.

FLASH — Vendors have just announced that all persons attending Sunvale open houses from June 20-24, are eligible to participate in a draw (to be held Monday morning June 25 at Williams Quality Meat Market) for ONE HIND QUARTER OF BEEF, CANADA GRADE "A", CUT AND WRAPPED. CJVI will broadcast details and winner.

OPEN HOUSE

830 Pemberton Rd.
SATURDAY 1:30 - 4:30
MACLURE DESIGN
REDUCED $65,500

Be one of the first to inspect this spacious well preserved Sam Maclure home with its many outstanding features.
—16x18 entrance hall with natural fireplace.
—20.6x17 living room, fireplace. Lovely WW over oak.
—16x14 dining room plus bay.
—Cozy 12x10 den with book shelves.
—3-pce. bathroom and 2-pce. powder room on main.
—3 full-sized bedrooms and bath up, master is 20x16 with DBL. closets.
—Full basement includes a workshp, spare bedroom and 2-pce. bathroom plus plenty of storage. Separate garage, outdoor patio with barbeque.
For appointment to view please call:
C. A. CLIFF ANDERSON
384-8126 or 477-3994
PEMBERTON, HOLMES LTD.

COLWOOD
CHARMER
2½ YEARS OLD
HUCKER BUILT
3 BEDROOMS
1½ BATHROOMS
HIGH CMNT BSMT
WITH FIN. DEN
ALL ON LOVELY
LANDSCAPED
TREED LOT
$32,900 — TERMS
For appointment to view call ROBERT YOUNG 477-8749 or 383-4123 anytime or J. B. YOUNG 598-1818. Park Pacific Investments Ltd. MLS 4535.

HENRY
BITTERMAN
LTD.
2700 Government 386-2971

SAVE . . . $ $ $ . . . HUNDREDS
Our Commission—only 4%
4% 4% 4% 4% 4% 4% 4% 4%

4 B.R., GORGE
Very neat, bright, clean. Good yard, double garage. $25,200 with terms.

3 BR., FULL BASEMENT
One year old, many extras. A beauty, quick possession.

FAIRFIELD REVENUE
BLAIR SCOTT
386-2971 478-5912

A RARE GEM
ESQUIMALT
Once in a long while you find a gem like this attractive 2-bedroom no-step bungalow. Superbly immaculate from the attractive exterior to the spotless better than new interior and situated on a real dandy fully developed lot with all kinds of shrubs and fruit trees. A really nice living room with w-w carpet and feature panelled wall, 2 excellent bedrooms, 4-pce. Pembroke bath and dream kitchen with oodles of cupboards and counter space. Attached carport. Fully insulated (even the floor). Easy care exterior with expensive aluminum siding. Many, many other features. Hurry or you'll miss a beautiful buy at only $25,500, but if you do we just happen to have another gem, very similar, without carport, only $23,900. Ph. Morris Lund, 388-6407 or 479-6688. K. P. Jensen Realty, 947 Fort Street.

OAK BAY BORDER 5 YEARS OLD CMHC $36,900

Immaculate 3 or 4-bedroom family home. Entertainment sized living room, "L" shaped dining room with sliding glass doors to large sun deck. Price includes, stacking type washer and dryer, matching stove and fridge. drapes, curtains and W-W carpet. Close to schools, transportation and shopping centre. To view call:
F. BEAVER-JONES
386-7551 382-5981
M. P. TELLIER SECURITIES Ltd.

USE A HAMMER? PLUS SOME ELBOW GREASE

Wee house in Victoria West partially renovated with attractiveness and good taste. The kids left the rest to you. This was their starter home. Why not make it yours? 2 bedrooms, oil furnace. Close to bus, school.
Asking $18,500
MLS 4213
Dickie Agencies Ltd.
919 Fort St.
Mrs. E. Halton, Off.: 382-4312, Res.: 598-3093.

GARDNER REALTY LTD.

899 FORT ST.
385-7721

4-BEDROOM FAMILY HOME. Electric heat, close to elementary, junior high and high school and 2 shopping centres. Needs work. For sale by owners, no agents please. $23,000 and $10,000 mortgage. Phone 385-2122.

PRIVATE
2-bedroom house. extensively redecorated, wall-to-wall living room and dining room. Full 8' basement, with extra door for duplexing. Needs about $1,500 finishing. $28,000. 384-7941 or 384-9498.

250 HOUSES FOR SALE

CHARMAN PACIFIC REALTY LTD.

608 Broughton St. 385-9765

OPEN HOUSE SAT. 1:30-4:30 P.M. 3160 FRECHETTE STREET

(Just off Lansdowne below Richmond Rd.)

See this immaculate 3 bedroom home with full basement and Rec. Room. Secluded rear yard. Quiet location. Good outlook and easy walking distance to shopping, schools and Camosun College. Priced at $37,900. All reasonable offers will be considered. Clear title., early occupancy, Mr. Fortune in attendance. For prior appt. call him at 385-9765 or 477-1229.

OPEN HOUSE OAK BAY SAT. 1-4:30 P.M. 2109 NEIL STREET

Just off the Lansdowne slope. 3 bedrooms. 15 years old. N.H.A. bungalow of 1292 sq. ft. has 18.6 Living Rm with fireplace, 10x10 Dining rm. very spacious cab. kitchen with breakfast area. Basement has 2 expertly finished rooms with wall to wall carpets, plus 3 pc. bath. Plumbed for auto. washer and dryer. Asking $42,900. Len LeDoux in attendance. 385-9765 M.L.S. No. 4655.

OPEN HOUSE SAT. 2-5:30 P.M. 3960 HOLLYDENE PLACE OFF ARBUTUS

Close to University Campus, this charming Rancher with quality crafted stonework and heavy hand split shake roof is worthwhile coming to see. The unobstructed sea and mountain views can be viewed from the spacious living rm., dining rm. and eating nook in kitchen. Billiard rm. and extra bedroom in full basement.

$69,500

Call Jim Ranson at 385-9765 or 479-5910.

334 PROSPECT LAKE RD. HALF ACRE $31,900

See this comfortable 2 bedrm. bungalow plus a 500 sq. ft. workshop (130 Amp service, insulated) ideal for small contractor or could be used for additional sleeping rooms. Jim Ranson at 479-5910 or 385-9765.

BIG FAMILY? LOW DEPOSIT?

Four bedrooms upstairs, with BIG kitchen, dining, Living rooms plus basement plus 12x22 SEPARATE WORKSHOP. $26,900 or best offer. Drive by 2586 COOK ST. and call ALF PORCHER 385-9765 or 384-5823.

WATERFRONT CHARACTER HOME SECLUSION

This lovely home, in 3½ mile circle, has 100 ft. of inlet waterfront. (Lot size 100x200) and offers almost complete seclusion. Something different indeed, and containing 26x14 sunken living room, 14x10 Dining Room, and lovely large kitchen with built in appliances and breakfast nook. Three bedrooms up (12x11, 11x9 and Master bedroom 14x16 with 4 pc vanity bath ensuite). Full basement has another bedroom, plus roughed in Billiard room. Lovely rear garden has patios, fishponds, etc. Close to St. Joseph's Church. Vendor will carry large A-S on $53,500. Call L. Marshall 385-9765 anytime.

NEW CONSTRUCTION

I have 5 choice homes, well located in good areas for sale in the $48,000 to $57,000 price range. Low financing available. Full particulars from Mr. Fortune. Just call 385-9765.

PANORAMA SEAVIEW WATERFRONT

Just imagine seeing all the ships come into the harbour and fantastic mountain views —"Not missing a thing." Spacious and gracious homey home. Living rm. 22x16, sep. formal Dining rm. Wall to Wall carpets, 3 bedrooms, electric kitchen, hobby room. Basement. Oil hot water heat. 2-car garage. Fantastic shrubbery garden and patios galore. Full price just $66,700. Call DORIS ADAMS at 658-8105 or 385-9765.

SSC

SWINERTON, STEWART CLARK LTD.

1318 Blanshard 385-2481

SEAVIEW EXCLUSIVE

Gracious living, with all the charm of a New England Country Home, only minutes from UVic. An inviting entrance to the through hall, 20' LR with feature fireplace wall, French doors to terrace and low maintenance garden. Large Den with fireplace (could dble as guest rm) adjacent to 4 pce. bathrm. Separate DR, gourmet kitchen with fireplace and built in rotissiere, adjoining lounge with bar, sliding glass door to indoor heated 28' pool. Up the carpeted stairs with imported oak balistrade to 3 large bedrms. Master ensuite with dressing room and separate 2nd — 4 pce. bathrm. Full high cement basement, laundry facilities, new hot water oil furnace and separate heating equipment for pool. This spacious unique home viewed by appointment only with Miss Courtnall.

598-3964 385-2481

3 BEDROOMS CLOSE IN

Smartly renovated older basement home. Large LR and DR and kitchen. 1½ baths. Separate garage. Oil heat. Located on nice fenced lot in Fernwood area. Immediate tennancy. Easy terms available.

$23,900

ALSO

I have a 3 Bedrm home on small lot near Jubilee Hospital. at $21,900.

D. Bowen 385-2481

FOR GOOD VALUE SEE THIS elegant family size 3-bedroom home in choice area of Colwood. L-shaped living and dining room, fireplace. Eating area in kitchen. Large bath. Sundeck overlooks beautifully landscaped large lot. All this at $32,500. To view call MARILYN MOORE 478-1314 386-2911 Homefinders, Wall and Redekop Realty Limited

250 HOUSES FOR SALE

CANADA PERMANENT

ON DOUGLAS AT FORT 382-9191 OPEN TILL 8, SAT. TILL 4:30

OPEN HOUSE SAT. 2:00-5:00 OAK BAY $52,900 3541 MURDOCH CRES.

Close to golfing, parks, university. Lovely 6-mos.-old, 3-bdrm. bungalow, pleasant crescent treed setting, luxurious appointments throughout. Kitchen with eating area, MBR en suite, two floor-ceiling fireplaces, full basement with Rec. Room and R.I. games room, 4th Bdrm., plbg. For pre-viewing call HERB McDANNOLD, 598-5558 or 382-9191.

OPEN HOUSE 3963 OAKWOOD ST. SAT. 2-5 P.M.

This very roomy home is located very close to elem. junior and senior schools and UVic. 4 bedrooms, 2 baths, rec room, LR with fireplace. Move in by August to start schools in September. Reasonably priced. 386-9364. TIM HOSKIN 382-9191.

QUALITY HOME DESIRABLE AREA

Master builder is completing gracious family home featuring lge. LR with cathedral ceiling, unique windows, roughed in fireplace, dining room, kitchen with eating area, 3 generous bdrms., 4-pce. bath and 3-pce. master bdrm. ensuite, foyer entry, ww throughout, dbl. carport, two sundecks. Full basement RI for lge. Rec. Room, fireplace, den and addtl. bath. Located on 4-mile circle close to sea. Occupancy mid July. $54,000. For personal viewing call HERB McDANNOLD, 598-5558 or 382-9191.

OAK BAY CHARMING AND SECLUDED $59,500

Nestled in a beautiful garden, this delightful home offers an elegant LR, sep. DR, 3 bdrms. and 2 bathrms. The back garden is fenced and has a large bricked patio area. To view call MRS. CASEY WATSON, 382-9191 or 658-8787.

GORGE $29,900 4 or 5 BEDROOMS

This practical family home, only 27 years old is now being offered for sale in a most popular and convenient area. Near schools, bus and shopping. Has full basement with drive-in garage. 2 bedrooms, on main, LR with fireplace, eating area off kitchen. 2nd floor has 2 more bedrooms and potential for a 5th bedroom. To view call PATRICK DOERKSEN 478-3432 or 382-9191.

COLWOOD $33,900 NEW LISTING

The good ones go fast, don't they? Well see it first and compare. 3 bedrooms plus 4th in full basement. (Also rec room and 3-pce. roughed in 2nd bath, bathroom itself is near finish, needs only fixtures). Wall-to-wall carpeting thru master bedroom, halls, LR (fireplace) and DR. Sundeck and carport at rear. Immaculate condition. Park-like backyard. To view call PATRICK DOERKSEN 478-3432 or 386-1361.

LITTLE DOLL HOUSE! LANGFORD AREA!

Here is a 3-bedroom no-step home just right for starting or retiring. No bsmt., cosy living room with fireplace, sep. utility room, W-W throughout. Appliances may be included at $23,500. MLS. FRANK ALLEN 478-4807 or 382-9191.

OAK BAY $75,000

Exciting new listing. Exclusive. Large secluded landscaped grounds, high enough to give excellent view. 1439 sq. ft. main floor, 1000 down, this 1966, 3-bedroom, 2 4-pce. and 2-pce bathroom home possesses all the qualities of an executive home. SID HASLAM 477-1994 or GRAY LAITE 656-5267 or 382-9191.

TWO MORE OAK BAY BEAUTIES

$57,900—1,600 sq. ft. of delight, 3 bedrooms, large kitchen with built-ins and excellent eating area. 2-4 pce. bathrooms. Water view. Exclusive.

BEACH DRIVE $56,900—100% seaview. Located high overlooking Shoal Bay, this 4-bedroom home must be seen to be appreciated. Total of 1665 sq. ft. The decor and quality affords delight as well as a view you cannot overlook. MLS SID HASLAM 477-1994 or GRAY LAITE 656-5267 or 382-9191.

HERE'S WHAT YOU'VE BEEN LOOKING FOR—2.09 ACRES 3½-YEAR-OLD HOME NORTH SAANICH

Spacious lawns, fenced, lots of trees and your own stream. Home has 4 bdrms., rec room and large work area. Deck 50x10 overlooks the stream and privacy. Plenty of space for gardens, dogs or horses. 1½ baths, full basement, near school. GRAY LAITE 656-5267 or SID HASLAM, 477-1994, or 382-9191. MLS.

LEAVE CARE AT HOME!!

You can walk to downtown. This solid and spacious 1-storey home has 4 bdrms or 3 bdrms and Den. LR with fp. Bright cheery Kit with ample cupboards and good eating area. Laundry and Utility Rms off Kit. 4-pce Van. bath plus extra plumbing. Good part basement. Large garage. Fully fenced. Well landscaped lot with trees and shrubs and heated greenhouse. $27,900. MLS 4616. MRS. IRMA KULIGOWSKI 477-1096 or 382-9191.

POPULAR GLANFORD AREA

Lovely 3-bdrm, full basement home, 3 years old. Attractive Rumpus Rm. Good size lot, landscaped. Sundeck over carport. Unobstructed view of Olympics. On a cul-de-sac in a very desirable area. Price $38,500. Terms can be arranged. Call TED SMYTH 477-5617 or 382-9191.

A. BERNARD and CO. LTD. 655 FORT ST. 384-9335

HANDYMAN'S SPECIAL

Older 2-bedroom, full basement home, on almost ¼ of an acre, close to Town and Country. Nice view of Swan Lake from rear of house, children's park across street.

$21,900

Shirley McLeod 384-9335, 478-8695

MARIGOLD DISTRICT

8-year-old, 2-bedroom home on a quiet dead-end street, across from a park. Full high cement basement with lots of room for future development. Lots of room on the lot to park a camper or boat.

$29,500

Shirley McLeod, 384-9335, 478-8695

LAKE HILL

4-bedroom — 3 bathrooms — in line living and dining room with raised hearth fireplace — dining area and dishwasher in the bright kitchen — rec room — sundeck — carport and garage — space for trailer — situated on a cul-de-sac close to schools and bus. (MLS 4279)

ASKING $38,500

Madge or Don Robbins 384-9335, 592-7641 Res.

LANSDOWNE SLOPE

See this immaculate two-bedroom spacious bungalow, located near schools, university, bus and shops, and offering a view of the Olympics. This home has been meticulously cared for and completely modernized. Large living room, guest-sized dining room, bright modern kitchen, utility room. Full basement rec room and oil heat. Beautiful grounds with loads of parking. This is a superlative home and priced right.

$49,900

Wil Wilson, 384-9335, 477-4328

CITY

2 or 3 bedrooms. Living room, dining room, kitchen, utility room, oil furnace. Part basement. Freshly painted outside. Beautiful rockwork and good garden. Quiet street. Ideal for retirement or young family. Phone GEOFF HODGSON anytime at 384-7474 or 383-7115.

Shawnigan Realty Ltd. 1802 Cook (formerly Ettema Realty Ltd.)

250 HOUSES FOR SALE

BLOCK BROS

Colwood 1949 Sooke Road 478-5561

Mon.-Fri., 9 a.m.-8 p.m. Sat., 9 a.m.-3 p.m.

$18,700

Will get you ¾ acre, LR with FP, 2 BR, basement, 3rd BR on lower level, garage, good well, oil stove, converted oil furnace. 328' highway frontage, at corner of Chapman Road and Island Highway, north of Mill Bay. Drive by but do not disturb tenants. MLS. 3655. To view phone

Olive Webber 478-7733 Vi Berringer 385-3693

FAMILY HOME BEAUTIFUL COLWOOD

LOT 100 ft. x 110 ft.

Well constructed 1265 sq. ft. home. 9 years old. In quiet area. LR-DR concept with FP. Kitchen and eating area. 3 BRS and bath up. Extra Br and 2-pce. bath down. Rec. room with fireplace. Hot water heat. $32,900. Call now to view this fine family home. Vi Berringer 478-5561 or 385-3693 Olive Webber, 478-5561 or 478-7733

REVENUE AND SUITE

This older conversion in Gorge area has 4 HK rooms and one BR owner suite on the upper floor and there is more room in the basement for further development. Total revenue is $240 p.m. and can be increased with little imaginaion. New furnace and tastefully landscaped lot. Owner has bought so it must be sold within 2 weeks. Trade your present home against this one or make me an offer. Asking $28,900. Ken Purewal 478-5561.

2-BR. LANGFORD

Recently renovated, new WW in living room and bedroom. Large lot. Separate garage. Surrounded by commercial property. Ideal rental or ? $23,500. Norma Saunders 478-5561 or 642-3455.

IMMEDIATE SALE NECESSARY

Lovely 3 bedroom part basement home and only 5 years old. Close to all in Colwood area — split level design with bedroom upstairs, master has ensuite. Large lot. Call Mike Myers 478-5561 or 384-6362 quickly, it won't last.

OPEN HOUSE 233 MILBURN DR. Sat. 1:30-4:00

Beautiful view property—2 or 3-bedroom home. LR with fireplace. Full basement. Large bright kitchen. Large parking area and drive-in garage. Nicely landscaped large lot with fruit trees. June Corby, 478-5561 or 478-8780.

A RARE FIND

Custom built no step home on a large (.4 acre) secluded treed lot with tantalizing sea-view in an area of expensive homes. This home which has over 1400 sq. ft. was designed and built for present owner who spared no expense — from shake roof to custom cupboards and expensive carpeting. There are 3 BR. The large master bedroom has full ensuite with shower. Beautiful slate FP with raised hearth in LR. Large DR and eating area in kitchen. Tastefully landscaped not to interfere with the wild flowers. Just six months old and the owner is transferred. The purchaser of this property will be a pleased customer. FP $43,000. Bob Paul 478-5561 or 478-2477

COMPLETE REAL ESTATE SERVICE

DOUG COLE 478-5561 478-4494

NEW HOMES

Is your present home inadequate for your family. You could trade up to a new home. Four new homes under construction in Colwood. You may still select your carpet colours and inside decor. Price range $31,900-$33,000. Large new home on quiet dead end street. Ready for occupancy within two weeks. 3 bedroom, en-suite plumbing. Excellent basement potential roughed in fireplace and plumbing. $33,900.

RESIDENTIAL OR COMMERCIAL

900 sq. ft. home in the Langford area. Close to new hotel complex and shopping centre. Recently zoned commercial with excellent potential. House easily renovated to accommodate a small business. Separate garage. Must be sold. $24,900.

Small but neat used business in good traffic flow area. Rental premises only $85.00 per month. Present stock approx. $3500.00. Business showing good return. $3200.00

NEW LISTING

3 bedroom home close to Woolco. Large living room with fireplace. Super sized kitchen with attractive eating area. Small outdoor pool and outside fireplace. 28 x 24 ft. double door garage with repair pit. Lot size 50 x 118. Additional parking and car port. $27,900.

OPEN HOUSE 2441 SOOKE RD. SAT. 1:30-4:30

New listing, split level home in excellent condition. Room for development in basement. 3 BR, ensuite bath.

Paul Hanson 478-5561 478-5446

CENTRAL SAANICH SPECIAL

PASTORAL AND MT. BAKER VIEWS THERE'S NOTHING SMALL ABOUT THIS BEAUTY: 4-BEDROOMS AND DEN, LARGE ENTERTAINMENT SIZE LIVINGROOM (18-6x19-0), SLIDING GLASS DOORS OFF DININGROOM TO PATIO, 2 FULL BATHROOMS, OFFERING WELL OVER 2,200 SQ. FT. OF LIVING AREA. $39,500 CALL M. RUDDY 656-4089 OR 383-4124 ANYTIME. PARK PACIFIC INVESTMENTS LTD.

OPEN HOUSE SAT. 1:30-4:30 1640 BAY ST.

—3 BEDROOMS, 1 UP, 2 DOWN
—2 BATHS, 4 PC., 3 PC.
—LARGE BRIGHT KITCHEN, E.A.
—NICE LIVING ROOM
—SUNDECK
—DOUBLE GARAGE
—£$29,300 M.L.S.

HEATHER GAMMON 478-2607

TUFFREY AND MILLS REALTY LTD.

250 HOUSES FOR SALE

BLOCK BROS

3636 SHELBOURNE 477-1841

MON.-FRI., 9 a.m.-8 p.m. SAT. 9 a.m.-5 p.m.

OPEN HOUSE SAT. 2 to 4:30 P.M. CORDOVA BAY RIDGE NEW! NEW! 825 LEOTA PLACE

CUSTOM BUILT TRI LEVEL HOME WITH OVER 1775 SQ. FT. OF FINISHED LIVING AREA. 3 BEDROOMS, 2 BATHS, FIREPLACE, BASEMENT PLUS more space to be custom finished. CHOICE LOCATION WITH SEA GLIMPSES AND VIEWS FROM THE DIFFERENT LEVELS. SUPERB CRAFTSMANSHIP. CHOICE LOCATION. This Western contemporary home with flair and quality offered at

$56,900

Well worth viewing with me Sat. (drive out Cordova Bay Rd. and turn up Claremont to Wesley, left on Haliburton then right to Searidge and Leota Place.) I promise a well worth-while viewing. M.L.S. 4488. Prior inspection anytime, just phone

Mr. Clendinneng BUS. 477-1841 RES. 477-5462

OPEN HOUSE SAT. 1-4 2151 PANAVIEW

$37,900. Central Saanich. Open to offers. (Mrs.) Pat Forbes 477-1841.

SAANICH PENINSULA

Architecturally designed home of great distinction situated on cliff edge with its own private bay, $87,200. Contact Mr. A. H. Page 477-1841 or 382-9983.

I'M THE BEST OF THE LOT AND I CAN PROVE IT I'M NEW, NEW, NEW

If you hurry you can pick out the colors of your rooms, color of your carpets and light fixtures. Just like building it yourself only better. My builder is imported and he knows how to build a house that will charm you. Located in the newest subdivision of Esquimalt Lagoon. $38,900. Hurry before the rates go up you'll be glad you did. Let's trade. (Mrs.) P. Forbes, 477-1841.

IDEAL RETIREMENT HOME

Brentwood Bay area, only 9 years old and includes 2 large Bdrms., Cab-Ele., kitchen (range included), dining RM. with sliding glass doors to patio, Living RM. with fireplace. (drapes included). Hardwood floors throughout. On sewer. Lot size 100 x 100. Enclosed with ornamental chain link fence. All this in top condition. $29,750. G. L. Lloyd 479-4105, 477-1841.

CORDOVA BAY

Beautiful four bedroom home with large Living and Dining rooms. Bright modern kitchen with eating area. Two full bathrooms. Large Dble. garage. Quality W-W carpets. All this offered in this lovely home only 6 months old. Situated on quiet treed street with approx. ½ acre lot. $48,900. Fred Jackson 477-1841. 477-2537.

HENDERSON REALTY

WE BUY, SELL AND TRADE 385-9741 ANYTIME

OPEN HOUSE SAT. 2-5 2918 DENICE PL. COLWOOD LAKE

Just completed, sparkling 3-bedroom home on a beautiful treed lot near the golf course. Almost 1,200 sq. ft. of family living. Living room has attractive fireplace feature wall. Dining room with sliding doors to large sundeck. Cabinet kitchen with large eating area. W-W throughout. 1½ baths. Full cement basement. Good financing available. Asking $34,500.

J. G. McCORMACK 479-6030

$21,700 "ASK THE MAN WHO OWNS ONE"

3-bedroom town house with patio and garden off living room. Quiet residential street near all facilities. One of only seven. Over 1200 sq. ft. of floor area. Starter, retired or investment.

THE RYANS 384-3355 or 385-9741

GARDENER'S SPECIAL TOWN & COUNTRY

Attractive clean 2 bedroom home on quiet street yet near all facilities. 20x13lvg. rm. with fireplace, attractive clean 2 bedroom home in quiet street yet near all facilities. 20x18 liv. rm. with fireplace, modern cabinet kitchen is 15x15. 4 pce. bath. Easy financing. $24,900. BILL McCARTER 385-9741

ROCKLAND (CUL DE SAC)

$55,000

1 yr. old superbly constructed family home, offering seclusion yet walking distance to town. 3 bdrms. (master en suite) upstairs. Dining room and huge family room on main floor with sliding glass doors to sundeck. 1 4-pce. and 2½-pc. baths. Quality W.W. in main rooms and stairway. F.H.C. basement. Many extras. Fully fenced property. Immediate possession. Lee Forbes or Tom Breiter 385-1431 anytime. Quadra Realty Ltd.

$26,900

Vendor transferred so open to offers on this well kept 2 bdrm full bsmt home, located at 233 Crease Ave. Must be seen to be appreciated. so phone today for appt. to view. M.L.S.

HEATHER GAMMON 386-7737 or 478-2607 TUFFREY AND MILLS REALTY LTD.

WEST HIGHLANDS CUTE N'COZY 2 BEDROOM

Modern 9 Yr. old no Bsmt. bungalow, spotless thru-out with Gleaming Maple floors. Bright cheerful living Rm. with feature panelled wall. Kitchen with dinette, wired for dryer, Plbd. for washer, 2 good bedrooms and 4 pc. bath. Nice deep lot 70x200. Excellent for garden or storing boat, trailer, etc. Just off Millstream Rd. Only $21,900. Ph. Morris Lund, K. P. Jensen Realty, 388-6407.

OPEN HOUSE SAT. 1:30 to 4:30 P.M. GORDON HEAD DISTRICT 1646 Longacre Drive Asking price $38,900

Brand new on the market. 3-bedroom home featuring 2 bathrooms. Luxurious wall-to-wall carpeting. Charming natural rock fireplace floor to ceiling. This home in an excellent district and in immaculate condition. Patrick Snow in attendance, 592-3931 or Chuck Loveday, 477-6994. Island Homes Ltd. MLS.

FOR SALE BY OWNER, EXECUTIVE home, university area, split level, 3 bedrooms upstairs, 2 downstairs, 3 bathrooms, rec. room with bar. 477-4122.

250 HOUSES FOR SALE

OPEN HOUSE SOUTH OAK BAY

Daily 3 - 7 p.m.

Only 1 executive house left at Foul Bay Rd. and Crescent, with beautiful view of Strait and Olympics. $66,500. Buy direct and save. By builder, 598-1223, 598-1103 anytime.

B.C. LAND AND INSURANCE AGENCY LTD.

530 Broughton St. 388-5555

BURNSIDE-TILLICUM $14,500 EXCELLENT CONDITION 1 BEDROOM

You guessed it! Starter or retirement. Features LR, kitchen and pantry, BDRM, sep storage shed. Clean, clean. Beautiful easy care lot. Chummy Crabbe 388-555, 479-7998.

Byron Price and Associates Ltd.

804 BROUGHTON ST. 385-2458

1826 FAIRHURST

1400 sq. ft. of exceptional living area. Large entrance, 20' living rm, good sized dining rm, kitchen with table area, family rm off kitchen, roughed-in utility rm, 3 bedrooms, 2 bathrooms. Carport and sundeck. $37,750.

BYRON PRICE 385-2458

PRIVATE SALE

UPLANDS SLOPE

Large older home for person who is willing to do a little work. We have a large living room, dining room, kitchen, bathroom, bedroom and den or second bedroom on main floor. 2-bedrooms upstairs. Playroom or fifth bedroom, bathroom and sewing room in basement. Asking $34,950, 592-1122 or 592-2970.

BY OWNER, 3 BEDROOM, ONE block from K-Mart. University Village. Modern, immaculate 9 year old; cathedral entrance, post and beam knotty pine ceiling, floor to ceiling Arizona sandstone fireplace, sunken garden, built-in stove, kitchen and eating area, dining room, oak floors throughout, color bathroom; full basement with bedroom. dark room, bathroom and roughed-in rumpus room. $41,000. Offers considered. 1700 Blair. 477-4627.

PRIME WATERFRONT

(Lochside Drive, 5 minutes by car to Sidney Village) charming 2 bedroom — den — full basement home — easy access to private beach. Over ¼ acre. Lee Forbes or Tom Breiter — 385-1431 — anytime. Quadra Realty Ltd.

By Owner

1 block from Husdon Bay. Extensively renovated. 3 large bedrooms, living room and dining room, 2 fireplaces, new wall-to-wall carpet, new electric wiring, new electric heat, new kitchen, newly decorated inside and out. All woodwork decorated to original finish by professional decorators. $28,900 full price with small down payment. Phone owner, 479-2209.

OPEN HOUSE Saturday 1:30-4:30 p.m. 4060 Raymond (off Tait)

Popular Glanford area, attractive 2-bedrooms up, 1 down. New roof, new furnace, new wiring, wall-to-wall carpet, blacktop driveway, greenhouse, excellent condition. Early possession, price $24,500, easy financing. Owner 477-5617.

OPPORTUNITY KNOCKING $27,500

A very FINE older home, nicely renovated and FEATURING a CONVENIENT family kitchen and FRIENDLY entertainment room. Five good bedrooms, full basement, nice lot and QUIET location. MLS Call RON MATHEWS 386-8321. Homefinders, Wall and Redekop.

BY OWNER

New 1276 sq. ft. 3-bedroom bungalow. Carpeting, built in dishwasher. Full basement ready for completion. Fully landscaped. Drive by 4023 Grange Rd. To inspect call 383-1542.

SPACIOUS AND GRACIOUS

Big family home of 4 bedrooms in the charming setting of larger grounds. In beautiful condition. Near schools, shopping, bus and hospital. A bargain on today's market. $29,995. 592-7482. No agents.

COLWOOD — HERE'S A beauty at $22,500 — only 10 years old and in perfect condition, 2 bdrms., big living rm., sep. utility and storage, also large sep. building for workshop or extra sleeping accommodation. Jim Ranson, Charman Pacific Realty, 385-9765.

PRIVATE — 2 BEDROOM, LIVing room 12x20, dining room, full basement, 2 rooms down, washer, dryer, 10x20 sundeck, 50x200 lot. House completely redecorated, shiny oak floors, new kitchen, new bathroom, $29,900. No Agents. 28 Lotus, 382-5460.

ESQUIMALT — BEAUTIFUL 2-bdrm. bungalow close to the ocean. Kitchen, bathrm. and living rm. are outstanding. Pretty treed lot. You haven't seen this one. $23,900. Call Jim Ranson, Charman Pacific Realty, 385-9765.

REVENUE DUPLEX—$34,900 Older home in GOOD repair. On LARGE lot and CLOSE to Beacon Hill park. EASY to rent suites in this DEVELOPING area. For details call RON MATHEWS 386-8321. Homefinders, Wall and Redekop.

ROYAL OAK — ½ ACRE. V.L.A. 4 year old. 5 bedrooms, 2 bathrooms. Separate dining room, recreation room. Main floor laundry. Many extra features. Close to schools. $45,000. Victoria Press Box 701.

LANGFORD LAKE LARGE 4-YEAR-OLD 3-BEDroom house, 2½ baths, finished rec. room with bar. $45,000. 478-3090.

BY OWNER 3191 Admirals Road. .92 acre. 3-bedroom house, 1½ baths. Suitable for subdivision. Within 3-mile circle. Asking $60,000. 384-8817.

SELL IT FAST Through CLASSIFIED DIAL 386-2121

253 COUNTRY HOMES AND PROPERTIES

JOAN AND EVELYN RESIDENT SOOKE REALTORS

REQUEST THE PLEASURE OF SHOWING YOU THESE EXCELLENT PROPERTIES:

(1.) 2-BR bungalow offering complete privacy and seclusion on 9 acres of beautifully treed property. Good garden and several fruit trees. On city water. Close to river, schools, transport and stores — $38,500.

(2.) Nearly 16 acres of meadows and lightly wooded, gently sloping land with view of ocean and Olympics. Good frontage on 2 roads and access on 3. Has great potential for future development. Well built, 6-year-old home of 1120 sq. ft., also outbuildings included. On water supply. Reasonably priced at $64,500.

FOR FURTHER INFORMATION AND APPOINTMENTS TO VIEW CALL

JOAN HUCKERBY — 642-3788
EVELYN WILSON — 642-3364
Homefinders, Wall and Redekop Realty Ltd.

SOOKE REALTY Mrs. Goldie 642-5426

Reduced in price as owner must leave. Excellent retirement or starter within walking distance of village, 2-bedroom home, living room, dining room, kitchen with nook, good sized lot, garden plowed ready for planting. All in very good condition and newly redecorated. $19,900

3-bedroom family home, finished room in basement, close to village, large landscaped lot. $29,900

ROOMY TO LIVE! TO WORK! TO PLAY!

This beautiful country place has everything. Large house is newly renovated, outstanding kitchen with appliances, oversize bedroom, 1¾ baths, nice view from bay window, fabulous large rec. room with fireplace. Situated on 3 acres, partly wooded, 26x36 workshop built for servicing heavy equipment with gasoline pumps and underground storage tanks. House has attached double garage. There is also a large barn or utility building for your animals. This acreage lies on a gentle slope overlooking the straits and has much to offer.

Paul Hanson 478-5561, 478-5446 BLOCK BROS. REALTY LTD.

9.4 ACRES

Lovely parcel overlooking the Northern end of this Peninsula. about ⅓ cleared with the rest in second growth timber. Spring on property. $57,500. M.L.S.

HOBBY FARM

3.25 acre farm with sturdy 4 bedroom part basement home. Many out buildings in good shape. Fenced and cross fenced. Asking $55,000. M.L.S.

John Bruce 656-3928 Res. 656-2023 or 592-7576 SIDNEY REALTY LTD.

VACATION AT HOME

By your own fully fenced heated pool (19x38). Modern home in quiet country atmosphere. 3 bedrooms up, 1 down, master bedroom en suite plus 4-pce. vanity bath, large living room, dining area, eating area in kitchen. Rec room, 2-pce. bath, laundry in full high basement. Covered sundeck with pastural view. By owner, $47,900. (Central Saanich). Phone 652-2443 for appointment.

DEEP COVE MINI FARM

2.6 ac. in 2 parcels, comfy 2-bedroom home, 20x70 workshop or chicken house, lots of fruit trees and berries, irrigation pond, room for horses, 2 parcels could be sold separately. MLS 4032. $41,900

656-4000 K. Drost 656-2427
656-4000 T. A. Ross 656-1234
SAANICH PENINSULA PROPERTIES LTD., SIDNEY

SIDNEY RANCHER

See this ranch style home situated on 2 lots. Featurse living room, cabinet kitchen with eating area, 4 piece bathroom, 3 bedrooms and utility rooms. Large patio — fully landscaped. Drive-in garage plus carport. $35,000. Call Tony Buckle 656-3157 or Brentwood Properties and Insurance Agency Ltd. 652-1141.

FANTASTIC

Unusual beautiful 1280 ft. house with full basement, sundeck, ensuite bath, bar, cable-shag carpet. much more. $36,900. 2114 Bakerview, near Pat Bay Highway and McTavish, Sidney. Open House Saturday, Sunday 1-5. 656-2016, 656-2989.

CENTRAL SAANICH 20 ACRES Large 4-bedroom, full basement, 3-yr.-old home, barn, cross fence, view, cleared with trees, 15 minutes city centre. Revenue or small acreage trades welcome. 652-3550.

SHAWNIGAN LAKE

6 month old 3 bedroom home on lovely wooded lot in new subdivision. Paved roads, $25,500. 743-5251.

GORDON HULME LTD. SIDNEY SAANICH PENINSULA 2444 Beacon Ave. 656-1154

2½ ACRES, RESTORED 2 BEDroom house, riding ring, stable, Deep Cove. $47,500. 656-5293.

256 WATERFRONT PROPERTIES

GORDON HEAD WATERFRONT BRAND NEW LISTING HOME PLUS EXTRA LOT ON 2.84 ACRES

Offering the most fantastic views of water and islands, a pleasure to show. Approx. 1400 sq. ft., 3-bedroom (1 in basement) home with beautiful wall-to-wall carpeting in living, dining room, bedrooms and halls. Kitchen presently in process of having some renovations. Full high basement is completely professionally finished. A 38 ft. rumpus room with bar that you wouldn't believe, 25'6" x 21' garage and workshop with sundeck, 2 bathrooms, shake roof, automatic oil hot water heating, 200 amp electrical service; property is just beautiful with thousands of dollars worth of shrubs and lawn, approx. half left in its natural state with large trees and bush, words or picture cannot describe the features this mini estate offers. The extra sewered lot may be sold off at anytime. Drive-bys here would be useless. To view call

C. M. (BUD) FORBES 652-2950 386-2111 MONTREAL TRUST

JUST LISTED WATERFRONT NORTH SAANICH

CRABS, CLAMS, OYSTERS right at the shore — yours for the taking! 1/3 acres of beautiful waterfront, MAGNIFICENT VIEWS, TOTAL SECLUSION. A comfortable, modern 2-bedroom home exceptionally well built — 1,700 sq. ft. of living area with 32 ft. of heavy plate picture windows facing the sea — full basement with extra bedroom and 2-pce. washroom. TRULY A RETIREMENT PARADISE. For the GARDENER — beautiful garden with roses, great variety of ornamental trees and shrubs, a small orchard with apples, cherries, pears, plums, grapes and berries. For the HOBBYIST — a large separate workshop, plus other outbuildings. For the SAILOR — a boathouse and pier over 100 ft. long (Gov't. approved). ALL THIS for only $89,500. You can buy the adjoining acre waterfront lot and acquire a secluded mini-estate. ACT NOW, available waterfront in this area is practically none-existent. Just minutes to the Ferries, Sidney and only a few miles to Victoria.

GERRIE HUTTON 386-4271 or 386-3927 (Res.) J. H. Whittome and Co. Ltd.

SPACIOUS DE LUXE 1.4 ACRES, waterfront residence. Living room 24x40, large dining room, 3 bedrooms, den, office and family room, 2 complete bathrooms — one with sunken tub, OOM. An excellent value at $69,500. Terms available. Phone 477-3003.

256 WATERFRONT PROPERTIES

RITHET'S

for Real Estate Insurance Appraisals

UPLANDS ESTATE $295,000

Beautiful two-acre property with a private cove and panoramic seaview. It is tucked away on a quiet cul-de-sac, yet close to all amenities. The custom designed home has a large foyer, spacious living room, with formal fireplace, guest dining room, cosy den with old brick fireplace and built-in bookcases. Large master bedroom en suite, private study, guest bedroom and bathroom, maids room and bathroom. Upstairs area four beautiful bedrooms and two bathrooms and a special family room or study for the children. The lower level houses a large family room with fireplace and wet bar, laundry room and bathroom, loads of storage, double drive-in garage. Adjacent to the house is a heated swimming pool, cabanas and barbecue. For further information on this unique property — view by appointment only with:

BETTY SHEA 592-9213

1150' Waterfront (45 MINUTES FROM VICTORIA) 39.1 ACRES

SECLUSION IS THE KEYNOTE when you drive in the curving driveway to this PARADISE BY THE SEA! Gracious home of GENTLE CHARACTER provides a MAGNIFICENT SEA VIEW and an easy-to-live-in plan of kitchen — all electric — FORMAL DINING ROOM — spacious living room and den off LARGE ENTRANCE HALL with CURVING STAIRWAY to 2 large bedrooms and study upstairs — 3 SETS OF PLUMBING and a fully-developed basement! That's not all! This property also offers 3 GUEST COTTAGES (2 with full plumbing). each with their OWN GARAGE! — Orchard and THOUSANDS OF SHRUBS — bulbs — plants. The UNSURPASSED BEACH extends the FULL 1150' FRONTAGE. Unbelievably priced at only

$175,000

View by appointment only

Dial A.M. or F.M.

Art or Florence Mauger 598-5062 or 384-9318

Montague Realty

WATERFRONT LOTS

New listings located on Vancouver, Denman, Hornby Islands. Several choice Vancouver Island lots, treed, good beaches, all services, located from Ladysmith to Buckley Bay. ½ acre and larger, priced from $14,500 to $23,000 Denman Island 4 left with southern exposure, ½ acre priced $10,700 with 20% down. Hornby Island with its sandy beaches, large marine park, Oyster, clams, salmon fishing. Priced from $10,500 to $15,000 — $21,500 for private beachfront cottage with services. For information contact Frank H. McLaughlin, c/o Nanaimo Realty Co. Ltd., Box 518, Nanaimo, B.C. or phone 754-2311 or Eves. 390-4334.

SECLUDED WATERFRONT

Over 200 ft. sheltered and accessible to the water with own private wharf. Nearly 4 acres of partially wooded, fertile soil with fruit trees, veg. garden, flower beds, small lake and meandering stream. Modest 2 BR home with electric kitchen, large fireplace and WW in living room. Additional "A" frame structure for storage or guests. Located on sheltered side of Sooke harbour. REDUCED TO $49,900 on terms. MLS. For details call STAN JAMES 386-2955 or res. 592-3740 or WAYNE SCOTT 386-2955 or res. 479-6087. Mayfair Realty.

Saanich Peninsula

Magnificent waterfront residence just 8 yrs. old in immaculate condition. If quality of construction, decor and design are important to you, then this is one you should see. There is no other like it. Location is a point of land thus insuring sea views from almost every room, size of lot 0.35 ac. landscaped with sprinklers and lights. Estate sale price $110,000, which is far below replacement cost. Early occupancy. View by appts. only with WILFRED DAVIS, 479-1667 or 658-5276.

J. H. Whittome and Co. Ltd. Royal Oak Branch

75-FT. WATERFRONT CORDOVA BAY

This delightful property is on the market for the first time. The lot is just over 1-3 acre with tall shade trees and a gentle slope to a lovely private beach. The two bedroom bungalow has part basement, large living room with hardood floors and brick fireplace. Hot water heat, drive in garage. (MLS 4490) $50,000

Madge or Don Robbins 384-9335, 592-7641 res.

A. BERNARD and CO. LTD. 655 FORT ST. 384-9335

ROCK WOOD SIDING AND BRICK

Take time this weekend to view this splendid home. If it is a yen for the waterfront or a flair for furnishing your hopes will be satisfied to a great measure. Spacious, but meant for a small family. Privacy in planning. Quietness in design. Plastered and exceptionally well insulated. Quality throughout. Elevated living room, separate dining room. Two bedrooms. Den and good bathroom facilities. Large kitchen with many built-ins, lounge, sundecks and large parking area. Double garage and basement. Just $79,000. Call Simon Flett anytime, 385-2471. Johnston and Company Ltd.

VAST POTENTIAL

7.3 acres of waterfront in unique prime location. Ideal condominium, motel, or marina site. $175,000. GLYN JONES 386-6624 or JEANNINE KOSSACK 383-7207, OFFICE 386-8321. Homefinders, Wall and Redekop.

WATERFRONT 1.35 ACRE — $35,900

Breathtaking views of Sooke Harbour from this charming little 2 BR cottage, offering lovely beach, fruit trees, garden, workshop, a creek and lots of good fishing. A hideaway or retirement haven on the E. Sooke Rd. Make an offer. MLS.

JEFF CHALK 477-8274 386-3231 Block Bros. Realty

PROSPECT LAKE

Swimming, boating and fishing at the foot of your lawn. Riding and golf close at hand. A modern 3-bedroom Tudor in this lovely rural area. $52,500. MLS 4243. Call Mrs. Watson, 598-4567.

C. J. McLeod Realty, Ltd. 2230 Oak Bay Ave.

NORTH SAANICH ACREAGE

Lovely 8.7 acre parcel on Lands End Road. 800 feet of waterfront. Treed property, with many paths running through it. $115,000. M.L.S. John Bruce 656-3928 Res. 656-2023 or 592-7576 SIDNEY REALTY LTD.

PIERS ISLAND — FURNISHED Seafront summer cottage or small permanent home on a beautifully treed parklike lot. Just a step above a good beach. Dock space available. Price $33,850. Fraser Biscoe, Seafront Realtor, 1700-777 Douglas Street, Victoria. Phone 383-7413.

LANGFORD LAKE Large 4-year-old 3-bedroom house, 2½ baths. finished rec. room with bar. $45,000. 478-3090.

SAVARY ISLAND LOTS FOR sale. Private, 477-4958.

256 WATERFRONT PROPERTIES

SHAWNIGAN LAKE

Have you seen it? If not, you should, it's beautiful! One of the best locations on the lake. Enjoy year-round living in this home offering 1700 sq. ft. of living accommodation, large sundeck, your own wharf. excellent skiing and swimming. 2 large lots, low taxes. Don't wait. Call now.

B. JOHNSON W. MICHAELS 386-1341

JACK MEARS OAK BAY REALTY LTD. 1686 HILLSIDE AVE.

SHAWNIGAN LAKE

Waterfront with two modernized cottages, one three bedroom, the other one bedroom. Both have fireplaces and are furnished. Good dock. Ready for you to move in. $34,900.

Waterfront lot graded and ready for your cottage. $13,000. Fred Jackson 477-1841, 477-2537. BLOCK BROTHERS REALTY.

SALT SPRING ISLAND

Large sunny home on waterfront lot. Attached coffee shop could make a profitable business. $5,000 down, $35,000 full price. Box 77, Ganges. 537-5380.

RIVERFRONT LAKECOWICHAN Newly renovated, full basement, 5 bedrooms, ¾ acre, has trailer connection on property, 85 ft. waterfront. 749-3881.

258 CONDOMINIUMS AND TOWNHOUSES

SHOPPING CENTRE RESTAURANT

Casg return nets $1,000 per month. Seating 41 persons comfortably and easily operated by 2. Passes Gov't regulations. Vendor will help with financing. This is an excellent opportunity to acquire a business in Victoria with a good return on your investment. $28,500. For up to date statements etc. Call:

ROY GOULD OF JACK MEARS OAK BAY REALTY LTD. 386-2291 ANYTIME.

OAK BAY DELUXE

Spacious 2-Bdrm co-op suite. Living room (24x15) commanding marina seaviews. Fully modern kitchen, large dining area. Wall-to-wall carpeting throughout. A beautiful suite — beautifully priced at $31,500. Don't miss the chance to view call Beno Taylor now 592-2407 or 382-9485.

WHYTE AND GOWER, Oak Bay Properties Ltd., 2227 Oak Bay Avenue.

CONDOMINIUM BEACH DRIVE

This elegant 2-bedroom home offers lovely living room and dining room in line. 2 4-pce. bath. Beautiful kitchen with elaborate appliances including dishwasher. Water view from balcony. Call Loretta Hogarth 592-2407 or 592-3537 anytime.

WHYTE AND GOWER, Oak Bay Properties Ltd., 2227 Oak Bay Avenue.

VENDOR TRANSFERRED

Must be sold now! 3 BR. unit, 2 years old. Appliances included. Corner unit. Priced to sell quickly. Ideal for family. The greatest living accommodation for the least money. Easy terms. Only $16,500.

GEORGE PARSONS Block Bros. Realty, 386-3231.

$21,700 — 3 BEDROOMS PATIO AND GARDEN

Close in, on a quiet residential street, only 5 minutes walk to a shopping centre and only one block to bus line. this townhouse is one of a group of only 7. Over 1200 sq. ft. of floor space.

THE RYENS 384-3355 or call: J. A. Henderson Realty Ltd., 385-9741.

FOR RENT

Unfurnished deluxe 1200 sq. ft. condominium apartment. Lease available. New building. High location. All appliances provided. 388-7311; 652-1558.

258 CONDOMINIUMS AND TOWNHOUSES

190 GORGE RD. W. "THE BEST CONDOMINIUM VALUE IN TOWN" ONLY A FEW LEFT $24,000 to $27,000

Come and see better than market value in these spacious 2-bedroom suites! Price includes: deluxe appliances, Fridge, Range and Dishwasher. Color co-ordinated Bathrooms! Choose your own carpet scheme from available patterns. Also: Therapeutic Pool, Sauna, Hobby Room, and covered parking — All inclusive!

OPEN DAILY 1:30-4:30 P.M. also 7:00-9:00 P.M. WED. AND THURS.

BROWN BROS. ON BLANSHARD VICTORIA'S CONDOMINIUM CENTRE

For private viewing call 385-8771 (anytime)

Seen Everything? WILLOW COURT

CANADA PERMANENT

ON DOUGLAS AT FORT 382-9191

OFFERS YOU a choice in price and location to own your APARTMENT HOME

CASTLE HILL 2920 Cook St. Open Sat. 2-5 p.m. 2-bedroom luxury suites.

THE RUDYARD KIPLING 1420 Beach Drive Open Mon.-Sat., 2-5 p.m. 2-bedroom luxury suites.

MARINA PARK APTS. On White Birch Rd. in Sidney Open Fri. and Sat. 1-5 p.m. 1 and 2-bedroom suites priced from $25,000

PACIFIC STRATA SERVICES LTD.

BICKERTON COURT

250 DOUGLAS 383-2214

1 and 2-Bdrm Units From $22,000

INDOOR SWIMMING POOL PENTHOUSE LOUNGE UNSURPASSED VIEWS CLOSE TO TOWN. ACROSS THE STREET FROM BEACON HILL PARK

JOHN JAMES, 2 p.m.-9 p.m. Daily or by appointment 383-2214. 24 hours

WATERFRONT 14½ ACRES $47,900

Nature's unsurpassed beauty; only ½ hour drive from the city. Potential for 2 big waterfront lots in East Sooke area with many permanent homes. Fishing, Boating. Yachting. Gravel beach. MLS. 384-7474 Geof Hodgson 383-7115 Shawnigan Realty Ltd. 1802 Cook (Formerly Etema Realty Ltd.)

BY OWNER

Large 2-bedroom condominium. Conveniently situated near schools, stores, etc. Wall-to-wall, drapes, fridge and stove, also covered car space. Clear title. Principals only. $20,900. 383-5151.

CADBORO BAY REALTY 1, 2 and 3 bedroom condominium, available on resale Victoria and Oak Bay. Phone 477-9511.

Cube-Cool!

9429 SIZES 8-18

by Marian Martin

Relax or race around in a float of a dress with no cling anywhere — it encourages cool air to circulate between you and it! Choose gay cottons.

Printed Pattern 9429: Misses' Sizes 8, 10, 12, 14, 16, 18. Size 12 (bust 34) takes 3⅛ yards 39-inch fabric.

Seventy-five cents (75c) cash, cheque or money order for each pattern — add 15 cents for each pattern for first-class mailing and special handling.

Print plainly size, name, address and style number.

Send order to Marian Martin, care of The Daily Colonist, 60 Progress Ave., Scarborough, Ont. Pattern Dept.

New! Spring-summer catalogue! We love to design for you — over 100 town, vacation, glamor styles. Choose one pattern free! Send 75c now. Instant Fashion book. $1. Instant Sewing book — sew it today, wear it tomorrow. $1.

Dolman Drama

681

by Laura Wheeler

Crochet this cloud-soft, designer sweater easily.

NEW! Dolman-sleeve drama accented by contrasting shell stitch. Crochet exciting top of mohair or sport yarn. Note hi-waist ribbing. Pattern 681: sizes 8-18 included.

Seventy-five cents (75c) for each pattern —cash, cheque or money order. Add 15 cents for each pattern for first-class mailing and special handling — to Laura Wheeler, care of The Daily Colonist, 60 Progress Ave., Scarborough, Ont.

Print plainly pattern number, your name and address.

All new for 1973! Fashion-inspired Needlecraft Catalogue —more knit, crochet styles, crafts. Free directions 75c.

New! Instant money book. Learn to make extra dollars from your crafts $1.00.

$1.00.

Instant Crochet Book $1.00.
Hairpin Crochet Book $1.00.
Instant Macrame Book $1.00.
Instant Gift Book $1.00.
Complete Afghan Book $1.00.
16 Jiffy Rugs Book 60c.
12 Prize Afghans Book 60c.
Quilt Book 1 — 16 patterns 60c.
Museum Quilt Book 2 60c.
15 Quilts for Today Book 60c.

258 CONDOMINIUMS AND TOWNHOUSES

SEE THE OTHERS
THEN SEE THE 2 OR 3 BEDROOM CONDOMINIUMS FOR SALE AT PARKSIDE PLACE.
DOWN PAYMENTS FROM $947.
MONTHLY PAYMENTS FROM $148.
HEAT, WATER AND CABLEVISION PAID FOR.

PARKSIDE PLACE
SEE THE OTHERS THEN SEE THE DIFFERENCE. PHONE 386-0070 AND LET THE SALESMAN KNOW YOU'RE COMING. NOBODY BEATS OUR PRICES.
(Between Burnside and Tillicum Rd. off the Island Hwy.)
NACEL PROPERTIES LTD.
386-0070 — 24 HOURS

LET'S GO SWIMMING! NEW, GORDON HEAD TOWNHOUSE PRICE $28,500
Yes, an enclosed 20'x40' heated pool (or sauna) for your "year-a-round" pleasure! Accommodation has 3 bedrooms, 1½ bathrooms, cabinet electric kitchen, with glass doors to small sundeck and privately fenced yard. The living room (20 foot) has raised hearth fireplace and sliding doors to well-kept green lawns. Included are gleaming, colored range, fan, fridge, also fortrel drapes and wall-to-wall carpet throughout. Plenty of storage space in full, high cement, heated basement. A double carport. AND close to all school levels, UVic, Racquet Club and Shopping Plazas. To view today, call now:
EMILY MARMO
386-2111 477-5720
Montreal Trust Real Estate

CORAL SHORES
1466 DALLAS
WATERFRONT
Spacious, luxurious one-bedroom condominiums with unobstructed views of the ocean. Very deluxe appointments include 30" range, 13 cu. ft. fridge, dishwasher, and your choice of quality wall-to-wall carpeting throughout. Priced from $22,900 to $25,900. Low monthly maintenance includes heat.
OPEN DAILY
2 TO 5 AND 7 TO 9 P.M.
OR FOR APPOINTMENTS CALL 388-9172
Farmers and Merchants Trust
731 FORT STREET

BLAIR HOUSE
ON THE PARK
HEYWOOD AVE.
1 only, luxury 1-bedroom and den unit left.
Living room with fireplace.
Separate dining room.
Completely equipped kitchen. (Stove, fridge, dishwasher, compactor).
Your own laundry room (washer and dryer).
Lots of storage space, covered parking.
Full price $35,700.
View by appointment only.
Please call Alan Chauvin.
386-2437 anytime.
Pacific Strata Services Ltd.

SEA VIEW LOCATION
Luxurious living in an exciting condominium home. Everything for your leisure time to be leisurely. Exquisitely appointed throughout. Some features: 7 major appliances, sun drapes, beautiful wall-to-wall carpeting, floor-to-ceiling fireplace, dining room for your antique suite, twin size bedroom, striking bathroom; delightful kitchen. Den can be used as weekend bedroom. 1,170 sq. ft. of charm. Please call ROMA NICOLL, 386-2955 for private viewing. Financing available. Priced $37,900. Mayfair Realty.

FOR RENT
NEW DELUXE TOWNHOUSE, spacious rooms, 1400 sq. ft., 2 bedrooms, 1½ baths, large living room, fireplace, kitchen and spacious dining room, laundry and rumpus room. New fridge, stove, drapery and carpet. Sliding door to exterior balcony, courtyard and lawn. Garage. Central location. Ideal for business or retired couple. No pets. 1-year lease preferred. $275 month. 479-3486; 4-7 p.m.

FAIRCLIFF MANOR
Top floor, 2-bedroom suite with view of sea and city, all wool wall-to-wall throughout, range, fridge, dishwasher and garborator included. Lovely lounge, swirl pool, underground parking and a resident manager. An excellent buy at the full price of $33,500.
Cam MacLean 386-2437
Pacific Strata Services Ltd.

SIDNEY
3-bedroom town House, 1½ baths, wall-to-wall carpeting. Pleasant secluded patio, outside storage. Quick possession. Low down payment. $19,000. Please contact J. NIXON, BROWN BROS. ON BLANSHARD, 385-8771 (anytime).

FOR RENT 3-BEDROOM TOWNhouse 57-3987 Gordon Head Rd. Sauna, swimming pool. $275. 477-1659.

263 GARAGES FOR SALE, RENT OR WANTED

LOCKABLE GARAGE AVAILable. Beacon Hill area. 382-2942.

265 HOUSES WANTED TO BUY

CLIENTS WAITING
WANTED — 2-3 bedroom, low profile rancher, up to $40,000. Must have carport, large living room, minimum of 1150 ft. on main. Athlone Woods, Braefoot, Mt. Douglas Cross Road, Ascot Road, Blenkinsop, Lakeview.
WANTED — Lansdowne — Gordon head areas — up to $45,000. 2 or 3 bedrooms, double plumbing, double carport, some trees.
WANTED — V.L.A. sized lot. Condition of house not too important. Up to $38,000.
WANTED — 2-3 bedroom house. Up to $20,000. Any area.
WANTED — South Oak Bay — Retirement home — Good condition — small garden — seclusion — up to $30,000.
HUGH YEREX
Johnston and Co. Ltd.
385-2471 479-8169

$500
REAL ESTATE SERVICE
When you list and sell your house through our exclusive 500 Service, our professional real estate fee just $500 payable on satisfactory completion of the sale. For further particulars and appraisal without obligation please call Eric Saffer, real estate consultant, 388-9158 or 598-1379. Clarence S. Goode Realty.

WANTED
I desperately need a 3-bedroom "White" bungalow on well landscaped lot. Up to $38,000. This is definitely urgent. Won't you help! Please call ELSIE O'BRIEN, 386-8321. Homefinders, Wall & Redekop.

CASH NOW
If your home will rent and is in good condition and is for sale. Call WAYNE SCOTT, 479-6087, or STAN JAMES, 592-3740. We have a genuine cash purchaser anxious to buy. Mayfair Realty.

QUEBEC EXECUTIVE
Needs 2 or 3 bedroom house with basement. Up to $35,000. FREDDY STARKE, 388-6231 or 479-3866. Island Pacific Realty Ltd.

TRANSFERRED?
If your home is suitable for rental. Investor has cash so you can MOVE THIS WEEKEND. Charman Pacific Realty Ltd.
ALF PORCHER
385-9765 384-5823

CASH CLIENT
Needs 2 or 3-bedroom home in good condition, to $25,000. Dockyard or Simpsons-Sears. Charman Pacific Realty. Alf Porcher, 385-9765 or 384-5823.

WANTED URGENTLY
2-3 bedroom home in any condition. Must be secluded location within 20 miles of Victoria. Bare acreage considered if suitable. GLYN JONES 386-8321 or 386-6624. Homefinders, Wall and Redekop Realty Ltd.

265 HOUSES WANTED TO BUY

URGENTLY WANTED
Home with small acreage on or near waterfront. Within 25 miles of Victoria. Preferred price up to $60,000. Anna Chandler, Douglas Realty, 384-6939 or 385-8784.

SPOT CASH
for older homes. Please call my agent FREDDY STARKE. 388-6231 or 479-3866.
Island Pacific Realty Ltd.

CASH BUYER
Wanted for elderly lady, 1 or 2-Bdrm. house or bungalow. Close to bus. Please call DONNA PRETULA 385-6389 or 385-8784.
Douglas Realty

WANTED FOR ALL CASH
2 and 3 bedrm home, any location, any condition. Call TED CHARTRES, 479-1667 or 385-5508.
J. H. Whittome and Co. Ltd., Royal Oak Branch

RETIRED COUPLE
Wanted for elderly lady, 1 or BEDROOM HOME. Quiet location near a bus route and shops. Will pay up to $28,000 cash. Please call JOHN SHAVER, 386-7721.

WANTED: 3-BEDROOM HOME. Full basement. Gordon Head-University area. $40,000. Call JOHN TISDALLE 386-8321, Homefinders, Wall and Redekop.

WE WILL BUY YOUR HOME
Furnished or unfurnished, large or small. Any good location, no fuss. Call our agent now, DON LAYMAN, Island Homes Ltd., 386-7545, 385-0297.

CASH CLIENTS
will pay all cash or cosh to mortgage for your 2 or 3 bedroom home with basement if possible. Call Victor Wong. 385-2458 or 479-6569, Byron Price and Assoc. Ltd.

WE WILL BUY YOUR HOUSE for cash, if it is suitable for rental purposes. Please contact the Sales Supervisor, Homefinders Wall and Redekop Realty Ltd., 386-2911.

WANTED PRIVATE
Cash to $30,000 for 2 or 3-bedroom home with or without basement North Dairy Rd. district preferred. 477-1705.

2 OR 3 BEDROOM WITH DINING room, double Plbg, rumpus room. Oak Bay area preferred. Principals only. Write 32112 Melmar Ave., Abbortsford, B.C.

HOUSE WANTED PRIVATE
Older home, any shape that needs work. Will pay up to $18,000 cash. 382-0969.

LEVERTON REALTY,
385-8012—Always has cash buyers for East Side properties. "Service with experience."

WANTED: OLDER-TYPE HOME, prefer house that needs work, priced up to $17,000. Will pay cash. 652-1780 or 652-1562.

PRIVATE
Want older home. Any shape up to $18,000 cash. No agents. 479-2209.

3 BEDROOM, NO STEP HOME, preferably on corner lot, under $30,000, 477-5715.

2 OR 3-BEDROOM FULL BASEment home. good area, reasonable, cash. 592-9776.

268 LISTINGS WANTED

HENRY BITTERMAN LTD.
2700 Government 386-2971
SAVE . . . $$$ . . . HUNDREDS
Our Commission Only 4% 4% 4%
4 PER CENT
4% 4% 4% 4% 4% 4% 4% 4% 4%

BELIEVE ME!!
Selling a home successfully can be a very complex job requiring an experienced person. Unless you are experienced in contractual and real estate law. Mortgaging, financial qualification and selling, call ME for professional service and a successful sale of your property.
MRS. JUDY JOHNSON
386-3231 385-3655
Block Bros. Realty

HAVE CLIENTS — URGENTLY required 2 bedroom — basement home up to $35,000. Also side x side duplexes. Please call J. H. WHALEN 386-8321 or 382-7975. Homefinders, Wall and Redekop Realty Ltd.

LIST
Your home with us today. Have buyers for 2, 3 or 4-bedroom homes. Call 388-6231. Ask for BOB KEELING at Island Pacific Realty Ltd.

IF YOU'RE THINKING OF SELLing your home, call MARGARET BRIDGER at 386-8321 or 388-5868 for reliable service. Homefinders, Wall and Redekop Realty Ltd.

LISTINGS WANTED
For immediate attention call Fred Marconi.
MARCONI REALTY 386-3941

IF YOU WANT TO SELL YOUR home please phone HAZEL CLARKE or NORMA HILL at 386-2911. Homefinders Wall and Redekop Realty Ltd.

LISTINGS WANTED. CALL JOHN NORTON at 388-6162 or 386-8321. Homefinders, Wall and Redekop Realty Ltd.

270 EXCHANGE REAL ESTATE

CATCH FISH
From the lawn of this 10-suite MINIMUM CARE apartment bldg. at COURTENAY. 8 yrs. old. Electrically heated with private entrances, the owner has time for lots of fun! Only $105,000. PERFECT RETIREMENT. Trades considered for Victoria residence, or up-island acreage. Charman Pacific Realty Ltd. MLS. No. 4363.
385-9765 ALF PORCHER 384-5823

$45,000 HOME IN SAANICH FOR small hobby farm approximately 5 acres. Condition of house not important. 385-4197 evenings.

271 LOTS FOR SALE

BROADMEAD BARGAIN
JUST $13,900
Located in the prestige Broadmead Park Estates area, this lovely treed lot (100x126) on Lochwood Crescent — at the pre-inflation price — is indeed a rare commodity on today's market. MLS. For appointment to view call J. B. YOUNG 598-1818 or 383-4124 anytime. Park Pacific Investment Ltd.

YOUR OWN ESTATE
Large level country lot for your home, nearly 4 acres. 10 minutes from town, city water, hydro. Only $33,000. HARRY WOOD 592-2647 or KEN WRIGHT 598-2183 or 382-9101, Canada Permanent.

$15,900
Zoned for duplex or single family dwelling. Lovely mountain and water views. 932 Wollaston St. Drive by and call Chuck Loveday, 477-6994, Bill Palfrey, 598-4210. Island Homes Ltd.

LOT SEWERED — $5900 — MLS
Lovely lot in Marigold area but purchaser must put in a road and supply drainage. Call PETER TER VEER 384-8001. The Royal Trust Co.

1 ACRE LOT.
Near Sooke, city water, some view from high building site. Ideal mini-farm. Asking $8,900.
478-5561 N. Saunders 642-3455
Block Bros. Realty

NORTH SAANICH
½ acre treed lots on cul de sac. Water, hydro, perc tested. From $13,750. GLYN JONES 386-8321 or 386-6624. Homefinders, Wall and Redekop.

LOTS ARE NOT OUT OF STYLE YET
There is still one on sewer, close to town, and at a give away price. $7,000. (Mrs.) Pat Forbes, 477-1841, BLOCK BROTHERS REALTY.

SEAVIEW — TREED
Large lot, Salem Terrace (off Landsend Rd.). Perc tested, house site cleared. $15,200. Call evenings 592-6282.

YOUR CHOICE OF 37 RESIDENtial lots overlooking Shawnigan Lake and village. Paved roads, village water. Starting at $5500. 743-5251 or 743-5265.

3 SEWERED LOTS WITH MAture fruit trees opposite Majestic Park, $12,500 each, 658-8785 or 388-6138.

LARGE TREED LOT IN CORdova Bay. 383-7940.

271 LOTS FOR SALE

HERE'S THE BEST BUY
10.50 ACRE PARCEL
51.27 ACRE PARCEL
The freeze is thawing — and this is not a farm. Owner wishes to sell both parcels at the same time. Lots of water and mostly cleared. Choice location between Victoria and Duncan. All you builders looking for land — better look into this one. Call LILIAN McLEOD, 596-5446 or OLYMPIC REALTY LTD., 385-5741. M.L.S.

HIDEAWAY AND SECLUSION
Enjoy your summers and weekends only a few miles from Butcharts' Gardens. On Mark Lane, one road up from the waters of Brentwood Bay on Willis Point. Excellent high sloping lot on power and road. Ideal for a secluded home site, and very reasonable at $7,500. Call
386-2111 ROY KAISER 477-6813
MONTREAL TRUST CO.

High Tattersal Lots $14,900 - $15,500
Beautifully treed with excellent views. All improvements are paid for. Drive up Tattersal Ave. to Kathleen St. and drive approx. 2 blocks to Duke St., then drive to top of hill. Signs are on lots 1, 2 and 4.
388-4271 RICK KINNIS 477-9394
J. H. Whittome and Co. Ltd.

.38 ACRE HOBBS RD. WATER VIEW
Offering ocean views and seclusion, year round creek runs across one side of property. Full price $16,900. Call:
C. M. (BUD) FORBES
652-2950 386-2111
MONTREAL TRUST

SPECTACULAR SEAVIEWS
Complete privacy on this 1.19 acre, high location, treed wonderland. Power, water and road completed. Ready for structure. Adjoining 1.29 acre with proposed driveway, water and power at entrance. MLS. Call: HAZEL CAMPBELL 382-8956 or at Island Pacific Realty. 388-6231.

TWO ACRE LOTS
Only 4 Left
LOLEDO PLACE
On the Sooke Road
$10,500
For further information please call
384-8126 J. F. COLWELL 592-9828
PEMBERTON, HOLMES LTD.

1.03 Acres—$8,200
Close to water with partial seaview. Level treed lot approx. 150x295' with Artesian well. (MLS)
Saltspring Island
479-1667 BILL ANDERSON 479-6648
J. H. WHITTOME AND CO. LTD., Royal Oak Branch

SOOKE
Almost one acre to be sold as two ½-acre treed lots. On pavement, hydro and water. Not far from centre of town. Asking $12,000.
Bill Ratcliffe 656-4517
Sparling Real Estate 656-1622

273 PROPERTY FOR SALE

MT. DOUGLAS
CORDOVA BAY ROAD
8.15 BEAUTIFUL ACRES
Situated on the slopes of Mt. Douglas with at least 80% flat building land, here is your chance to have your own castle on the mountain and raise your own horses. Adequately wide enough for future sub-division. This valuable property being offered at (MLS 3949)
$57,000
Madge or Don Robbins
384-9335, 592-7641 Res.
A. BERNARD and CO. LTD.
655 FORT ST. 384-9335

POSSIBLE BUILDING SITE
JAMES BAY
16,500 sq. ft. R3 multiple dwelling, medium density. This choice location near Safeway and the Lord and Lady Simcoe for $76,800. Additional 3,300 sq. ft. possible. MRS. RENFREE at 598-3321.
JACK MEARS
OAK BAY REALTY LTD.
2194 OAK BAY AVENUE

APARTMENT POTENTIAL
SIMPSONS-SEARS AREA
Choice corner location, 23,300 sq. ft. of level land, presently zoned single family residential. This property has a good future potential so don't miss it. For further details and to inspect please call:
LEON JICKLING
386-2111 384-8669
MONTREAL TRUST CO.

SHUSWAP LAKE BUILDING LOT
Three lots to choose from. Close to club house and golf course. Priced to sell at $7,500 per lot. For details call JOHN A. JOHN 386-3231 or 477-8096, Block Bros. Realty.

MILL BAY
WATERFRONT ACREAGE
LOTS, FARMS
Call "land specialists," 743-5525
Malahat Realty Ltd.
Mill Bay, B.C.

APARTMENT SITE
17,610 sq. ft. at $3 per sq. ft., plans approved for 18 suites. Listed at $52,900 and ready to go. Call A. M. COHEN, 386-8321. Homefinders, Wall and Redekop Realty Ltd.

BUILDERS
Apartment site approximately 33,000 sq. ft., zoned R-3, under $3 per sq. ft. Offers. 388-9626.

1 ACRE, DEEP COVE, $10,000 OR offers. Perc tested. 656-1939.

274 PROPERTY WANTED

LOTS
If you have a lot or a potential subdivision to sell, TALK TO THE MAN WHO KNOWS LOTS. Charman Pacific Realty.
ALF PORCHER
385-9765 384-5823

MY CLIENT WANTS A SIDE X side duplex. Must have basement and be close to all amenities. Has cash $35,000 to $45,000. Interested owners please call:
FRED MOLYNEAUX 658-5429 or 386-8321 Homefinders, Wall and Redekop.

UPPER MIDDLE INCOME
Family with five sons arriving from a small town in Ontario on June 27 requires suitable home not too far distant. 1 to 5 acres most desirable.
DAR GARSIDE 384-8001 The Royal Trust Co.

MY CLIENT WANTS A HOME with a view on ½ acre — will pay to $50,000. This is not a gimmick to get listings — I have enough — interested owners please call:
FRED MOLYNEAUX 658-5429 or 386-8321 Homefinders, Wall and Redekop.

I HAVE A CASH BUYER FOR A SUBDIVIDABLE PARCEL OF LAND UP TO 20 ACRES IN COLWOOD, SAANICH OR CENTRAL SAANICH. IF YOU HAVE SUCH A PARCEL, CALL DAVE TAYLOR AT 383-4141, CITY SAVINGS AND TRUST CO.

CASH
For property in the Greater Victoria area including Colwood and Metchosin. 386-6191 anytime.
KASAPI CONSTRUCTION

APPROXIMATELY 2 ACRES. Treed lot for home. Langford, Metchosin, Happy Valley. ROBERT KEELING — Island Pacific Realty Ltd. 388-6231.

WE ARE INTERESTED IN YOUR residential property. by the lot or acreage. Any area considered. H. Blake, 383-4372 or 382-9212. Hucker Const. Ltd.

WANTED BUILDING LOTS IN Langford, Saanich and Victoria. Cash buyers. MRS. McKEAGE, 479-5868, Island Pacific Realty Ltd. 388-6231.

NURSE WITH 2 OLDER CHILdren wants to rent or buy land for mobile home, near Victoria, Duncan 748-1357.

APARTMENT-MOTEL, COMMERcial sites and sub-divideable land required. Contact Dundurn Developments Ltd. 382-2713.

VICKERS AND SONS LTD.
Lots or acreage in any area.
592-6149 592-6622

280 ACREAGE FOR SALE AND WANTED

TWO NEW LISTINGS
30 acres of beautiful property adjacent to Metchosin Golf Course
Approx. 10 acres in pasture with the remainder well treed. Creek along rear boundary. This is an ideal small farm offering seclusion and privacy. Piped water and hydro in along frontage. Asking $150,000. MLS.

12 Acres Near Glen Lake
About half is low land with good peat soil. High rock and trees offer good building sites. Not many parcels of this size and price so close in. Asking $35,000. (EXC.) For further details call:
AL PETERS 478-5992
TOM DUNCAN 477-2462
W. J. LINDSAY LTD. 479-7111

BIRD'S EYE VIEW 50 AC.
The Peninsula and Gulf Islands at your feet. Complete seclusion on high wooded hillside in N. Saanich. Ideal for country estate or resort.
ASKING $175,000
ALSO
Smaller acreages:
1 Ac. cleared $10,000
1.3 Ac. with irrigation pond $12,000
1-7 Ac. for horses $13,500
6 Ac. wooded hillside with views $27,500
M.L.S.
656-4000 K. DROT 656-2427
656-4000 J. ROSS 656-1234
SAANICH PENINSULA PROPERTIES LTD. SIDNEY

CENTRAL SAANICH
16 ACRES
Excellent for horses etc. This property has several nice building sites and a small year-round stream. Terms are offered on the price of $110,000. Call 384-8001 RON BLACK, BILL JENSEN, or BERT COLES. THE ROYAL TRUST CO.

32 ACRES — SOOKE
Gently sloping land, approximately 10 acres cleared with groundcover of grass and native trees. Good road frontage with piped water, electricity and telephone services available. This property is well suited for mixed farming and recreational use. Build your home here and enjoy the best of both urban and rural living. Price $39,000, terms available.
ENA OR KELLY NEMETH
386-2961 or 477-4641
National Trust (Hillside)

DOWN A COUNTRY LANE
Quiet country area in Central Saanich, protected from the possibility of subdivision. Twenty acres in two ten-acre parcels. The front third of each parcel is cleared and the roadside boundary planted in poplar trees. The treed back portion slopes towards Woodwyn Farm. One parcel has a large pond with a sandy play area. Purchase separately at $45,000. Call Simon Flett anytime. Johnston and Co. Ltd. 385-2471.

COBBLE HILL
51 acres of gently rolling land, seeded to grass; scattered parcels of trees. 25 acres approved subdivision. Deep well, 60 Gal. per min. Power line in 1250 ft. Gravelled access road. 150' Hwy. frontage. 4000 ft.' fully-modern bungalow. For proposals and further details call BOB DAVISON, 477-8692 or OLYMPIC REALTY LTD., 385-5741.

ACREAGE WANTED
Preferably with merchandisable Cedar-Burnt over doesn't hurt. Under $500 per acre. Phone ROSS CORBY 384-8001 The Royal Trust Co.

TEN ACRES
Drive Rocky Pt. Road, turn right on Matheson Lake Rd., watch for signs on left. Very close to provincial park and lake, close to ocean. BEN PARENT of NEWSTEAD REALTY. 382-8117 or 598-3641.

2500 SQ. FT. HOME
On 4 crossed fenced acres, 5 bedrooms, 2 bathrooms, large country style kitchen, double garage, beautifully landscaped, only $68,500. 1890 Mills Cross Rds. 656-4741 or 652-1497

1.53 ACRES NEAR ROYAL OAK shopping centre, 290' road frontage. $26,900. F. McLaughlin, 385-7555, Shawnigan Realty Ltd., 383-7115. (Formerly Ettema Realty)

CASH
For property in the Greater Victoria area including Colwood and Metchosin. 386-6191 anytime.
KASAPI CONSTRUCTION

ACREAGE
11.1 acres, Shawnigan area. Well treed, seclusion with over 1400 ft. road frontage. $29,500. Gary Whiteley, 478-5561 or 478-4264, Block Bros. Realty Ltd.

ACREAGE FOR SALE?
Large or small, with or without home, building lots, etc. Call GEORGE CHAN, the specialist in Land. 386-2955. Mayfair Realty.

URGENT
Will pay top price for subdivision acreage in Langford-Colwood area. B. Price, Byron Price and Associates Ltd. 385-2458.

TRADE

Through

CLASSIFIED

DIAL 386-2121

285 UP-ISLAND PROPERTIES

Western HOMES Ltd.
817 FORT ST. 386-3494

7.8 Acres Hobby Farm Mill Bay Area
An outstanding high, lightly treed property that would easily fulfil your dreams of a country home. The immaculate 3 bedrooms, part basement home is a pleasure to show. A good barn and numerous outbuildings in A-1 condition plus lots of fencing make this good value at $53,900 (MLS 4568). Don't delay, call today.
Jack Davis
386-3494 (24 hrs.)

2 Ac. Rolling Meadowland
An outstanding property adjacent to an equestrian development of equal high calibre. Located in the Shawnigan-Mill Bay area this is one of the few properties left so act quickly before its too late. Asking $9,200.
John Thomson
Jack Davis
386-3494 (24 hrs.)

UPPER ISLAND SPECIALISTS
EAGLE REALTY LTD., 248-6191
BOX 1060, PARKSVILLE, B.C.

285 UP-ISLAND PROPERTIES

INVESTMENT FOR FUTURE — live in 3-bedroom house, rent 4 units and utilize 25 acres for campgrounds or convert main floor of 4-plex into a country pub.
ACREAGE AND 4 BEDROOM HOUSE — In Courtenay — 3 acres — large kitchen and dining area — 3 bdrms. main floor — double size bdrm. and rumpus in basement — $40,000.
THE RATRACE ESCAPE — Are you leaving the big city and coming north? 2 bdrm., 3 bdrm. or 4 bdrm.? Contact "The Lady with the hat," Veronica Parker at Courtenay Realty Ltd. 338-5366 or 334-3704.
BUSINESS OPPORTUNITY — Like new building with owner's suite — groceries, garage, gas pump, large lot — full price $41,900. $9,000 cash down plus stock. Call Charlotte Willis, 338-8962.
UNUSUAL DESIGN — Custom built home with full high basement — on 9.6 acre — meadows, stately trees and fast flowing stream — $65,000. Call Charlotte Willis, 338-8962.

DUNCAN LAND
75 ACRES—Nice little ranch all fenced for stock. Very private at road's end west of Duncan, nearly new two bedroom home with basement. Several acres of clear land plus bush grazing. Large hay barn and small horse barn. Lots of water. There's even a 1200 ft. "air strip". Our lowest price per acre at only $75,000.
38 ACRES— Real good hay land. Rolling upland and nice southern aspect. Low peat land for root crops. Some new fencing. Lots of water from all year creek. Terrific looking hay crop. Small wood lot and 34 acres in hay. Several valley view home sites for your future home or mobile. Very private at road's end, 4 miles north-east of Duncan. Just listed and a real buy at $55,000. Good terms.
Please call WAYNE GRIFFITHS for maps and locations, office 746-5171 or Res. 746-6275.
H. W. DICKIE LIMITED
70 Government St. Duncan, B.C.
"WE SELL THE ISLAND"

RETIREMENT HOBBY FARM
110 Acres of pasture fields, hay fields, mountains, wooded areas and a salmon spawning stream. Located 5 miles from Duncan in a quiet rural area. House is an older charming residence with three fireplaces, beamed ceilings, separate formal dining room, den, sun room, living room, two pantries, family kitchen. 5 bedrooms, each with their own wash basins and 1½ bathrooms. Outbuildings consist of 2 barns, chicken house, concrete block vegetable storage. $160,000. For more details and an appointment to see this secluded retreat phone directly to MIN DUKE at 748-8330 or MICKEY EVOY at 743-2669.
Nanaimo Realty (Duncan) Ltd.
435 Trunk Road
Duncan, B.C. Phone 746-6177

VANCOUVER ISLAND
BUY LAND NOW!!
$49 DOWN $49 MONTHLY
RECREATION—
RETIREMENT—
INVESTMENT
Beautiful country property, "Bank in Land". Ideal for summer campsite, cottage, mobile home or just leave in natural state for pure enjoyment and investment. Located 15 minutes drive from Nanaimo on paved road with water system. Invest $49 monthly and watch the value go up each year. Contact Glen Galloway, c/o Nanaimo Realty Co. Ltd. Box 518, Nanaimo, B.C. or phone 754-2311 or Eves. 758-5537.

½ ACRE TREED LOTS
PRIVATE — SECLUDED
A PRIME INVESTMENT
Riverfront lots, beautifully treed, ideal hunting and fishing, $9,900, $99 down, $99 per month.
Country lots $4,950 and up $50 down, $50 per month. Salt and freshwater fishing and hunting right on your doorstep. MAKE TODAY A GOOD DAY TO INVEST IN YOUR FUTURE. For brochures and information contact Herman Bakker c/o Nanaimo Realty Co. Ltd., Box 518 Nanaimo, or phone 754-2311 or Eves. Collect 390-4977.

THE RIVIERA OF THE PACIFIC
In a secluded wooded area 14 miles north of Qualicum Beach on Vancouver Island. Beautiful treed estate property, moderately priced. Water view lots. Access to ½ mile of beach. The perfect retirement property. Well treed. Good water.
Long term bank financing has been approved. Priced from $4,900. Call Mr. A. P. Lutz, Vancouver, Ph. 688-4115, Island Ph. 757-8512; or write R. R. No. 1, Qualicum, B.C.

CHERRY POINT
WATERFRONT
3.25 ACRE MINI ESTATE
Over 200 ft. of waterfront adds the final touch of beauty to this gracious home. A solid barn with concrete floor, large workshop, double garage and small orchard are all extremely well maintained. The large 1,800 sq. ft. home has been extensively renovated in excellent taste and quality. Just listed and reasonably priced at $87,000.
384-8126 R. I. MURPHY 479-8089
PEMBERTON, HOLMES LTD.

COWICHAN BAY SECLUSION—VIEW
Delightful modern country home on large lot with treed seclusion overlooking Cowichan Bay and Mt. Tzuhalem. 2 bedrooms and den, 2 bath, 2 fireplaces, separate dining, rec. room. Basement. Convenient location — all amenities including sewer. $45,000 firm!
ELEANOR SANDERSON
388-4271 384-9610
J. H. Whittome and Co. Ltd.

OWNER OFFERS FOR SALE: fire damaged commercial building, total 3100 sq. ft. (6000 sq. ft. property) still one tenant. Most valuable property in downtown Lake Cowichan, ample parking space. Could be repaired by amateur or professional builder as main structure is still sound. Asking price $32,500. (This is a good investment considering high rising real estate cost (health reasons) only. $8,000 cash required for buyer with good credit references. Phone 749-6280 or write Box 610 Lake Cowichan, B.C.

ZORKIN Ltd.
Box 99, Nanaimo
753-3461
COLUMBIA BEACH
Waterfront and View Lots
Parksville - Qualicum

SHAWNIGAN LAKE—2 ACRES
ACT NOW! Priced in low 50's. Total of 2,900 sq. ft. living area. Treed property with creek. For viewing anytime call
LOLA CLARK
658-5057 386-2911
Homefinders, Wall and Redekop Realty Ltd.

DUNCAN
Unique custom-built house on secluded view lot, 3 miles south of town, my own home, $40,000.
also
New 3 bedroom home nearing completion, on treed, view lot. $31,000. By builder. 748-9425.

Pearson REALTY LTD
BOX 399, PARKSVILLE, B.C.
248-3216

FOR SALE BY OWNER
2-bedroom house on 7½ acres, level land, all cleared except one acre. 200 ft. road frontage, quiet area, 3 miles west of Duncan $25,000. 746-7000.

RIVERFRONT LOTS — 90 FT. frontage, stream fishing near Courtney. Up to 5500. Call TED CHARTRES, 479-1667.
J. H. Whittome and Co. Ltd.
Royal Oak Branch

1½ ACRES WITH WELL BUILT 3-bedroom family home in Crofton. Beautifully treed. Sea view. Near beach. Shag carpet in bedrooms, wood panelling and oak floors in dining and living rooms. Full basement. $38,500. 246-9400.

NEW LISTING, BEAUTIFUL Barclay Sound — Bamfield Townsite. 3-5 acre lots. $2200 per acre. Jack Greenwood, 386-2911, Homefinders, Wall and Redekop.

HALF-ACRE LOT IN SUBdivision, near Painter's Lodge. Partial water view. Cash, $3200. 642-3820.

2.49 ACRES, HARVEY ROAD, West Shawnigan Lake. 385-7150.

290 FARMS FOR SALE and WANTED

2 SECTIONS
Of beautiful farm land in Peace River — North of Ft. St. John, 2 crops a year. Asking Approx. $50 an acre, open to offers.
OLIVE L. MARTIN
386-3231 592-9523
Block Bros. Realty

293 GULF ISLAND PROPERTIES

HALF ACRE
WATERFRONT
RECREATION PRIVACY
RETIREMENT INVESTMENT
Just 30 minutes south of Nanaimo, yet offering all the privacy that nature can provide. Oceanfront Resorts on B.C.'s famous Gulf Islands, offers ½ to 1 acre choice lots with beach access and moorage for only $850 down and $30 per month. Only $3,300 buys a park lot with the whispering pines and the tang of the sea. Fish from your doorstep on a half acre wooded waterfront lot for $1,000 down and $110 per month. Take the first step now! For brochures and information contact Glen Galloway, care of Nanaimo Realty Co. Ltd., Box 518, Nanaimo or phone 754-2311 or eves. 758-5537.

SALTSPRING ISLAND
Sea view lot, high, treed and exceptional for building site or as investment. .36 acre. Close to Vesuvius Bay Ferry. Short distance to Ganges and Fulford. No finer views. Owner will consider offers and good terms. Try holding this lot as an investment or maybe your dream home. Sell off the trees later. $1,500 down on a price of $8,000. Mr. Clendinneng, 477-1841, 477-5462. BLOCK BROTHERS REALTY.

GABRIOLA ISLAND.
Slip away weekends to the peace and quiet of this beautifully treed lot at Whalebone Beach. Over ½ acre, driveway in and cleared for camping. Not too far from beach access. Great place for kids, young and old. Arrange to see by calling:
WILMA WINTER 386-2911
or
JOHN JENKINS 386-8321
Homefinders, Wall and Redekop Realty Ltd.

NORTH PENDER ISLAND
190 ACRES
—Waterfront
—Can be subdivided into 10-acre parcels
—View property MLS
—For further information call
TED SMYTH 477-5617 or 382-9191
Canada Permanent

HALF ACRE
SALT SPRING ISLAND
Good well, perc. tested, double garage. ASKING $6,000. All offers considered. Call MABEL CRACK at 658-8594 Res. or 385-7761 ANYTIME. MLS.
D. F. HANLEY AGENCIES LTD.

SALT SPRING ISLAND WATERfront lot on North End Rd. 134 ft. of beach, .71 of an acre. Building site is level and sunny with views of channel. Only $13,000.
D. BECKNER
386-2111 477-4994
MONTREAL TRUST

1 ACRE LOT WITH VALLEY and water view. Cased well $7000. 10 treed acres near Hope Bay $14,000. F. McLaughlin, 385-7555. Shawnigan Realty Ltd., 383-7115. (formerly Ettema Realty).

SALTSPRING ISLAND
Approx. 1 acre fronting on Toinbee Road. $9,950.
OLIVER DOUGLAS-TED WILKINSON
382-4251 anytime
Rithet Agencies Limited

2.2 ACRES. 163 FT. WAterfront, North Galiano Island. Well and electricity. 20'x24' cabin. Young fruit trees. $31,800. 478-1126.

½ ACRE, TRAILER, PERC TESTed, Magic Lake Estates, $6,500, 384-4077. 386-0193.

CAPITAL REGIONAL DISTRICT

Pursuant to Section 766 AA of the Municipal Act, the following text of By-law No. 138 "Building Regulation By-law, Amendment By-law No. 4, 1973," is hereby published:

A BY-LAW TO AMEND BUILDING BY-LAW NO. 43, 1970, AS AMENDED BY BY-LAWS NOS. 57, 82 and 133.

The Board of the Capital Regional District in open meeting assembled, enacts as follows:

1. Add to Section 1, following Section 1.4 the following clause:
 1.5 Where a building is serviced by an approved water works system within the Capital Regional District.
 (1) All hot water storage tanks or heaters installed or renewed after this date shall be equipped with an approved vacuum relief valve installed in the cold water supply, above the tank or heater.

A copy of the complete By-law may be viewed during normal working hours 8:30 a.m. to 4:30 p.m., Monday to Friday inclusive excepting statutory holidays, at the offices of the Capital Regional District, 524 Yates Street, Victoria, B.C.

Dennis A. Young,
Secretary-Treasurer.

NOTICE OF APPLICATION FOR CHANGE OF NAME

NOTICE is hereby given that an application will be made to the Director of Vital Statistics for a change of name, pursuant to the provisions of the "Change of Name Act," by me: LINDA ANNE FREWER, of 77 Beach Drive, Victoria, in the Province of British Columbia, to change my name from LINDA ANNE FREWER to SANDRA ANNE FREWER.

LINDA FREWER.

TO MRS. MARLENE WILSON:

Take notice that the Superintendent of Child Welfare, Parliament Buildings, Victoria, B.C., intends to proceed with planning for permanent custody and adoption planning for your daughter, Michele. Please contact the Burnaby Social Service Department, 4949 Canada Way, Burnaby 2, phone 291-8811, before June 29th, 1973.

Human Pollution Closes Beach Area

By JOHN LANGTON
Colonist Correspondent

QUALICUM BEACH — A 200-foot section of beach has been closed to swimming here because of human pollution.

Provincial health officer Dr. Peter Reynolds of Nanaimo said the action was taken because of the high fecal count.

A sign has been posted at the mouth of a small creek which drains surface water from the higher parts of the village.

Reynolds said the problem is caused mainly by about 25 stores discharging human waste down a storm drain that empties into the creek which winds through the golf course and empties into the sea.

He said tests showed that even the government liquor store contributed to the pollution problem.

Tests were taken two weeks ago at the 200 feet of beach showing it to be unfit. Tests at other points along the beach did not show dangerously high levels of coliform and are therefore considerd by the health inspector safe for the public.

Residents and the village council has for years been aware of the inadequacy of the drainage system in the business district. There are no sewers and not enough room for drainage fields in the shopping centre.

Effluent from the area collects behind the high school grounds and runs in a ditch alongside the field. Many complaints of the "objectionable aroma" near the school has been voiced in the past.

A recent attempt has been made to alleviate, to some extent at least, the problem of effluent drainage from the business district.

A 16-foot hole has been dug in the area behind the school. This collects some of the effluent and solids can settle out before it percolates away. But the hole cannot be made deeper because of hardpan.

Pat Sullivan, a village alderman and chairman of the Central Vancouver Island Union Board of Health said that there is not much more that can be done to clean up the pollution short of putting in a sewer system.

Orlan Rye, another alderman, said the village would not be having this pollution problem if residents has approved a sewer referendum in 1966.

Harry Klassen, chief of the industrial section of the Pollution Control Branch, said most harbor waters on eastern Vancouver Island are contaminated by heavy concentrations of industrial waste.

"But we are making some progress," he said. "Industries have applications before the branch for permission to upgrade methods of discharging waste."

The Qualicum warning comes hard on the heels of a provincial order closing hundreds of miles of Island beaches to oyster picking and clam digging because of human and industrial pollution.

TENDER

Bid required to crush, haul from Vancouver Island to plant in Burnaby, 8,000 tons oyster shells per year. 5-year contract. We supply crusher. Contact Gulf of Georgia Oyster Producers, Box 305, Qualicum, or phone 752-6411.

BRITISH COLUMBIA HYDRO AND POWER AUTHORITY
Invites Tenders for:

Electrical distribution line construction, rehabilitation, reinsulation, reconductoring and voltage conversion in the Shawnigan Lake-Cobble Hill area.
Reference No. CQ 8126.
Closing Date: July 10, 1973.

Quatsino Gas Turbine Generating Station — 1973 Electrical Installation — (Documents available June 29th upon prepayment of $10.00 plus .50 B.C.S.S. tax for the first copy and $5.00 plus .25 B.C.S.S. tax for each additional copy, non-refundable.)

Reference No. CQ 8153.
Closing Date: July 17, 1973.

Sealed tenders clearly marked as above-referenced will be received in Room 1056, B.C. Hydro and Power Authority Building, 970 Burrard Street, Vancouver 1, B.C., until 11:00 a.m. local time, closing dates as above.

Details may be obtained from the Purchasing Department, 10th Floor, 970 Burrard Street, Vancouver 1, B.C., Telephone 683-8711, Local 2577.

BRITISH COLUMBIA FOREST SERVICE INVITATION TO BIDDERS

Sealed tenders will be received by Engineering Division, Jordan River Reservoir Clearing Project, British Columbia Forest Service, at Langford Ranger Station up to 2:00 (p.m.) local time on the 26th day of June, 1973 for the following work:

Falling of snags and trees, bucking of windfalls, and lowering of stumps in various areas of the Diversion Reservoir, Jordan River Reservoir Clearing Project.

Further particulars may be obtained from the office of the Forest Ranger, British Columbia Forest Service, at Langford, B.C., or from the Construction Engineer, Engineering Division, British Columbia Forest Service, 525 Superior Street, Victoria, B.C.

A conducted tour of the work area will originate from Ranger Station, British Columbia Forest Service, Langford, B.C., at 10:00 (a.m.) local time on Monday, June 25, 1973.

Tenders must be made subject to the Conditions of Tender submitted on the form supplied.

D. S. Cameron,
Forest Officer

LUNDS
926 Fort Street
AUCTION
TO-DAY 9:30 A.M.
View From 8:00 A.M.
FURNISHINGS
For All Rooms
Set of 6 Oak Chairs
GARDEN TOOLS
Wheelbarrows (One with Pneumatic Tire), Ping Pong Table, Major Appliances, Golf Clubs, "Toro" and other mowers, Small Lots.
LUNDS AUCTIONEERS & APPRAISERS PHONE 386-3308

"Victoria Garden Court Land Use Contract Authorization By-Law, 1973"

TAKE NOTICE THAT a Public Hearing will be held in the Council Chamber, City Hall, on Thursday, the 28th DAY OF JUNE, 1973, upon the following question:

"Shall the Corporation enter into a Land Use Contract with Niagara Garden Apartments Ltd. containing such terms and conditions for the use and development of the hereinafter described lands as set forth in the form of contract hereinafter mentioned, the general intent of such Land Use Contract being that the said lands shall not be used except for the purpose of constructing, erecting and maintaining thereon buildings and structures in the manner and places and for the purposes shown on certain drawings prepared by Wade, Stockdill, Armour and Blewitt, Architects, numbered 1 to 3 inclusive and entitled "Victoria Garden Court—Proposed Additional Townhouses" and the said lands being more particularly described as:
Lot 1, Beckley Farm, Victoria City, Plan 26482.

AND FURTHER TAKE NOTICE that a copy of the aforesaid form of Land Use Contract and the aforesaid drawings may be inspected at the office of the City Clerk, City Hall, between the hours of 8:30 a.m. and 4:30 p.m., Monday to Friday inclusive.

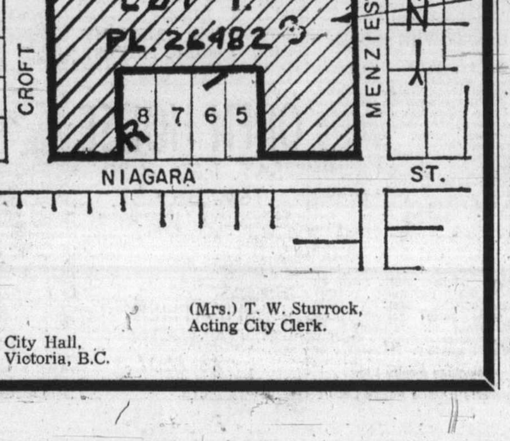

(Mrs.) T. W. Sturrock,
Acting City Clerk.

City Hall,
Victoria, B.C.

Clowning Extends Match

LONDON (AP) — Ilie Nastase, playing brilliant tennis between spells of carelessness and clowning, wriggled out of a tight corner Friday to reach the final of the London Grass Court tennis championships.

The Romanian overcame Alex Metreveli of Russia, 3-6, 9-7, 7-5.

His opponent in the final will be Roger Taylor of Britain, who beat Owen Davidson of Australia, 7-5, 6-3, in a battle of two lefthanders.

Evonne Goolagong of Australia and Olga Morozova of Russia reached the final of the women's singles.

Mary Lou Takes Lead

SOUTHBURY, Conn (AP) — Mary Lou Crocker fired six-under-par 67 in the rain Friday to move into the first round lead in the $30,000 Ladies' Professional Golf Association Heritage Village Open.

Sue Berning and Kathy Ahern tied for second place with scores of 68.

Janie Blalock, whose challenge of an LPGA Suspension has been upheld by a U.S. District Court in Atlanta, shot a 74.

POGO
RIP KIRBY
BLONDIE
MARY WORTH
HI and LOIS
KERRY DRAKE
ARCHIE
JUDGE PARKER
LIL ABNER
MORGAN

POGO

RIP KIRBY

BLONDIE

MARY WORTH

HI and LOIS

KERRY DRAKE

ARCHIE

JUDGE PARKER

LIL ABNER

MORGAN

M.V. Chesnut's Garden Notes

One of the most important lessons the novice gardener must learn is not to fuss unduly over newly planted shrubs, trees, perennial flowers and lawns.

These plants are rather like the small child subjected to too much mothering — they never do quite so well in laterlife as those which have been treated to a little wholesome neglect.

If the planting site has been selected intelligently and the ground properly prepared, and if the plant has been put in correctly, there isn't very much more you can do for it until it has settled down in its new environment. In fact, considerable damage can be done by trying to push the plant along at too fast a pace.

The time to stock the soil with long-lasting and slowacting nutrients, the time to ensure against dryness at the roots, the time to improve the natural texture of the soil is before planting, not after.

And in the case of new lawns, the grass will prosper best if its care is limited to conscientious and frequent mowing and deep but infrequent watering during its first summer.

Using weedkillers and forcing fertilizers will hinder rather than help young grasses in their effort to become established. There shouldn't be any need for either 2,4-D or for fertilizer during the first summer if the site was prepared with proper care.

Any perennial plant — and this includes trees, shrubs and lawn grasses — needs time to adjust to its new home before it can forge ahead. It must develop a vigorous root system, happily "married" to the soil, before it can put on very much in the way of topgrowth.

Hence, forcing fertilizers on new lawns are more likely to be a hindrance than a help in the early stages, since they tend to encourage the growth of leaf and stem at the expense of root development — topgrowth which cannot be supported by inadequate roots.

The newly planted tree or shrub should have a whole year to grow before any stimulants are used. Don't expect too much in the way of aboveground development during this twelve-month period — the important growth is taking place down below the soil surface, and the topgrowth will leap ahead in the plant's own good time.

Every plant suffers mutilation, injury and shock to some extent when it is planted or transplanted, no matter how carefully the job is done. Tiny, invisible root hairs are torn and broken, and these are the "mouths" through which the plant must take in food and water.

These root hairs must be regrown before new topgrowth can commence, and in the meantime the plant lives upon the nutrients stored in its tissues, like a hibernating bear lives on its fat.

Until the plant grows new feeding roots, the amount of topgrowth that can be sustained is limited. This is why a good gardener prunes his trees and shrubs quite drastically during transplanting — to reduce the demand on the injured root system.

This is why evergreens so often shed their needles after transplanting. Far from being abnormal or bad, this leaf-shedding is just the plant's way of balancing its budget — of adjusting its moisture expenditure to its reduced moisture income.

The time to think about feeding new plants is after new growth starts in the leaves and shoot tips. Until then, all they need is firm anchorage, protection against extremes of wetness or dryness, and freedom from the nagging attentions of their owners.

Water, Pomposity Don't Mix

Melvin Maddocks

The first swim of the summer is a ceremonial occasion. You take your landlocked winter body to the edge of this other universe and cautiously check out re-entry.

A little anointing of the hands, a lot of gritting of the teeth, only one dive, and it's over. You kick, you flail your arms more or less in style. What do you know? The trick still works: you're swimming.

To the swimmer — the true water baby — swimming is a miracle, compared to which flying is nothing.

★ ★ ★

The swimmer likes a pond but loves an ocean: the changing color, the special salt-and-herb taste, the rhythms and sounds — the random rumblings, crashes, and breath-intakes that make the sea seem like a single living being.

Still, fresh water or salt, it is the gift of buoyancy that finally counts: the phenomenon that half turns flesh to spirit and gives the swimmer a new perspective on the world but without disengagement.

A swimmer is a flyer who wants to stay involved.

★ ★ ★

One of the most vivid memories of parents is baby's first bath — the eyes opening in a kind of primal wonder as the beach-ball body slowly immerses.

Then the surprise, the awed pleasure of the first underwater kick. To see a baby splashing himself (and everybody in sight) is to be convinced that human happiness is possible.

On the other hand, a lot of children have vivid memories of their parents swimming. It is the rather shocking novelty of seeing authoritarian Father in swimming trunks?

Or worse — in those old one-piece suits with holes designed, for no conceivable reason, under the armpits. (The history-minded young must consult their neighborhood Johnny Weismuller movies.)

★ ★ ★

One's parents made one aware of certain water styles which, unlike swimsuits, never appear to change:

There is the Postponer. He or she enters the water briskly — up to about the ankle. Then all forward progress stops. A certain amount of jogging-in-place may go on.

There is a lot of general baptizing. Wrists and arms and — eek! — even shoulders are splashed. The glutton for punishment will wet the midriff.

Just when everybody else is coming out of the water, the Postponer, with a terrible groan, will sort of topple in, from exhaustion as much as anything else.

Time and again it is the Postponer's destiny — how do these things happen? — to be paired off with a Plunger. The Plunger has a loud voice, big feet, and a face that will get red on command.

When that moment comes, he or she will start those big feet moving, generally from well back on the beach.

Spraying sand into the open mouths of gaping onlookers, the Plunger will sprint toward the water, getting redder-faced at every step. Curious whoooping and yodeling sounds build to a climax.

At the instant the Plunger plunges, there is something like a primal scream. Mothers then pick up their violently scattered babies, while older children are told crossly: "Well, you can build another sandcastle, can't you?"

★ ★ ★

The third great water style is, of course, total abstinence: the Non-Swimmer.

The Non-Swimmer can be spotted by two signs. He or she always has the newest, most expensive swim wear, and the best tan. That's what he or she gets for not swimming.

No matter how many times a summer the Non-Swimmer doesn't swim, he or she always approaches the water with complete decisiveness, as if a really extraordinary swim — a swim such as the world has never seen — is about to take place.

There is no Postponer hanky-panky. The Non-Swimmer just stands there arms folded, contemplating, you might say, the water. The water close to shore, the water at horizon's edge, all the water in between.

Then with an absolutely satisfied air — after all, why be vulgar and pick the rose when you've already enjoyed it? — the Non-Swimmer heads back to the old blanket. The beach knows no finer exit.

The beach is a fine if not quite private, place for deep thoughts on flux and stability. Wow! All those tides and rocks! But mostly the beach is a community in which the ideal age level is about 10.

★ ★ ★

The water forces people to play. You can't be pompous in the water unless you want to sink. Floating on his back, even Iago couldn't look decadent if he tried.

Water has a sort of Garden-of-Eden effect. Everybody seems innocent in the water. In the water you can see in people what their mother (and only their mother) sees in them out of the water. And that's case enough for swimming.

Sydney Harris

The name "Ben Marden" may not mean much to you, but it sure did to me and to many members of my generation, who used to lie in bed at night with the radio turned on far past our official bedtime.

Marden died not long ago, and his brief obituary reminded me of those vicariously glamorous nights in my teens when the announcer would murmur: ". . . And now, from Ben Marden's Riviera, on the Pompton Turnpike in New Jersey, we bring you the music of Isham Jones . . ." Sometimes it was Gus Arnheim, or Glen Gray and his Casa Loma Band.

But whoever it was, we knew if was the most danceable band in the world, playing for immensely sophisticated patrons in an incredibly romantic setting. Just those magic words, "Ben Marden's Riviera, on the Pompton Turnpike," were enough to turn on our fantasies to high gear and keep them spinning half the night.

★ ★ ★

One of the penalties of growing up is that the reality so often falls far short of the fantasy. Nothing in real life could have equalled the adolescent vision I had of these glittering roadhouses and night clubs, filled with debonair men in tuxedos and svelte ladies in sequined evening gowns. The power of radio to project an atmosphere has never been surpassed, for it left the imagination to do most of the work.

When I finally became old enough, and affluent enough, to patronize some of these romantic shrines of my youth, disillusionment was swift and certain. The bands were fine, but the atmosphere was usually seedy, the patrons looked more like Edward G. Robinson and Una Merkle than Fred Astaire and Ginger Rogers, and the general tone was that of a high-priced hamburger joint.

★ ★ ★

It was only later that I learned many of such places were owned by the mob, who used them to "wash" dirty money, and that the whole facade was as thin and fictitious as a Hollywood backdrop of a Southern plantation manse. The only smartly dressed people to be seen there were the bootleggers, procurers, con men, and head waiters, and romance was spelled b-u-c-k.

For a decade, many of us sought in vain for the reality to match out radio dreams: somewhere, we thought, there must exist this charmed rendezvous of the casually elegant, the dazzlingly glamorous, the infinitely sophisticated. But, alas, we finally learned the lesson of maturity: that the climate of the imagination has nothing to do with the weather in the street.

Still, I was nostalgically moved to learn of Ben Marden's death. For me, nothing, anywhere, will ever rival the Riviera on the Pompton Turnpike, and I am glad that I never really got to go there in the flesh.

James Bacon's Hollywood

HOLLYWOOD — **Kathryn Crosby,** who is married to a well-known singer, dropped down from the San Francisco bay area for a one-day visit.

She reports that her golfing husband, **Bing,** is getting a lot of competition at home from **Harry Lillis Crosby Jr.,** age 14.

"Both of them qualified for the club championship at Burlingame Country Club. Bing shot a 74 and Harry shot a 79."

The Crosbys have two other children, **Mary Frances,** 13, and **Nathaniel Patrick,** 11.

Kathy doesn't have time to miss her former Hollywood life. Up north, she works as a registered nurse, school teacher, actress and member of two special federal advisory committees, on the arts and child development.

She works out the acting bugs by performing with the San Francisco's American Conservatory Theatre (ACF). She last did Cyrano de Bergerac.

In between she squeezes oranges and mixes pancake batter for those commercials she does with Bing and the family.

Asked her when the Crosbys were going to do their Christmas TV special.

"We already did it while there was still snow at Sun Valley."

Nice to hear that Bing is back golfing again. He always was the best of the show-business golfers. He had to give it up for a while because of bursitis.

When Bing and Kathy lived in Holmby Hills, their home adjoined Los Angeles Country Club which barred Bing from membership because he is an actor.

Victor Mature once applied for membership and stated:

"I'm no actor and I've got 50 pictures to prove it."

It never bothered Bing who belongs to 85 golf clubs.

★ ★ ★

Record producer **Lou Adler** and actress **Britt Ekland,** parents of a week-old son, announced they will continue their current arrangement.

"We live together when we are in the same country and date others when not. But no child could have more love than we have for our baby."

★ ★ ★

After nine years of serving booze as the lady bartender in ABC's Peyton Place, **Evelyn Scott** has had it.

She figures that she must have served 500,000 drinks on the nighttime and daytime versions of the serial.

"Now I think I'll have one on the house."

But she won't. She's a strict teetotaller.

★ ★ ★

Phil D'Antoni, who won an Oscar for The French Connection, is seeking several massage parlor girls to add realism to an upcoming TV show he's producing.

★ ★ ★

News about one of my favorite characters, **Oliver Reed.**

He's in Madrid for the filming of The Three Musketeers. One night he was having dinner in the Castellana Hilton with vacationing **Carol Lynley.**

Ollie spotted two little old lady tourists who were fascinated by goldfish in the pond next to their table.

Oliver quickly carved his carrot into a facsimile of a goldfish, dipped his hand into the pool and exclaimed: "I've got one."

He quickly gulped it. The little old ladies swooned and summoned the head waiter. Oliver occasionally takes a drink.

Summer Program

Job Pool Aids '73 Graduates

If you're a 1973 Greater Victoria school district high-school graduate and are planning to continue your education this fall, the education department may have a summer job for you.

The department's summer employment program has approved 15 projects which will create 60 school-related jobs in the Greater Victoria school district at a cost of $42,326.

These jobs will last from 20 to 40 days and will pay $2.61 per hour.

They include such things as the repair of school sports equipment, work with and for the students of Victoria School for the retarded, history projects to gather information on Victoria and British Columbia, work involving the design of study aids in the areas of metric conversion and mathematics, the construction of play equipment, and others.

Information about the various projects and application forms will be available at the senior high schools in the district at 9 a.m. Monday.

Applications must be submitted by 3 p.m. on Tuesday.

Gatineau Rated Top Ship

Wednesday's child, in the form of HMCS Gatineau, won the anti-submarine warfare shield and L. W. Murray gunnery trophy Wednesday, for being the highest-scoring ship on either coast in exercises throughout the year.

Rear-Admiral Richard Leir, in his last act as Commander, Maritime Command Pacific, made the presentation and quoted an old nursery rhyme:

Monday's child is fair to face, Tuesday's child is full of grace. Wednesday's child is full of woe . . .

He said that to him the Gatineau had been Wednesday's child because of all its mechanical and attendant difficulties over the past couple of years.

"It is rare for one ship to win both these awards in one year," he said, "The Gatineau's achievement is even more remarkable considering its past problems."

Picnic Ends In Drowning

WADENA, Sask. (CP) — Three children on a school picnic drowned in Fishing Lake after apparently wandering away from the rest of their Grade 6 class. RCMP said they have recovered the bodies of Diane Flowers, 12, Karen Egge, 10, and Andrea McNamee, 10, all from the Kelvington area.

CBC Continues Phantom Work Payments

OTTAWA (CP) — The CBC still pays hundreds of thousands of dollars in salaries and wages for work that is never done and employees who are not on duty, George Long, acting auditor-general, told the public accounts committee Thursday.

The practice, first reported in 1967, cost $450,000 that year, he said, and the corporation, acting on a public accounts committee recommendation, attempted to eliminate the expenditures in negotiations with the unions in 1969, but were unsuccessful.

The payments, Long said, are caused by re-scheduling, where employees are left with nothing to do when last-minute changes are made in programming. The employees affected by the unforeseen changes are allowed to go home.

He also noted that the CBC reported in 1970 that efforts to eliminate the expenditures through negotiation had failed and the committee again recommended that the corporation attempt to eliminate the practice through negotiation.

Bill Clarke (PC—Vancouver-Quadra) suggested that rather than allowing these employees to go home, attempts should be made to find them different work.

Long said that wasn't always possible. They would have difficulty, he said, re-assigning an electrician.

Barry Mather (NDP—Surrey-White Rock), wondered what the bill would be in 1973 "with inflation and all, if it was $450,000 . . . five years ago."

Children's Wear
BUY OF THE WEEK

GIRLS' SHORT SET BY CHABANEL

Saturday price 4.99

Ideal for summer wear, set consists of pop top and cuffed shorts in 65% polyester and 35% cotton. Choose pastel plaids in shades of blues and pinks. Sizes 8 to 14. Personal shopping only while quantities last for this Saturday only special.

Girls' Wear, Victoria, Third

Hudson's Bay Company

Know what smart girls are wearing on top this summer?

Halters. Brief, sexy, brilliantly coloured halters. Naturally in 100% cotton. And most definitely by Kates. Should it turn chilly, cover up with a spiffy matching Kates cardigan. Has super short sleeves with rolled cuffs, and of course, a V-neck to show off that marvellous tan.

So come on. Join the smart girls. Add these two little charmers to your summer collection. Green/white, navy/red. Sizes S.M.L. Halter $5. Cardigan. $8

Sportswear, Downtown (Main floor), Lougheed, Richmond, Surrey, Victoria

Hudson's Bay Company

Add interest to your home with these "Canadiana" prints

One low price

19.99

Beautiful permanized prints of Canadian subjects by Canadian artists. In attractive wooden frames.

Vanishing Canada with 10 subjects
Canadian Wild Life with 8 subjects
Canadian Birds with 8 subjects
Indian Masks with 8 subjects
Paintings of Eskimo carvings with 4 subjects
Eskimo graphics with 12 subjects

Pictures, Downtown (Fourth floor) Lougheed, Richmond, Surrey, Victoria, Prince George, Kelowna, Penticton, Vernon, Trail, Kamloops

an IMMEDIATE DELIVERY item

These prints are just a few of the thousands of items the Bay has available for immediate delivery.

It's at the Bay

Hudson's Bay Company

DAILY STORE HOURS: 9:30 A.M. 'TIL 5:30 P.M. THURSDAY AND FRIDAY 'TIL 9:30 P.M.
DIAL 385-1311. GULF ISLANDS AND ISLAND CENTRES OUTSIDE GREATER VICTORIA AREA CALL TOLL FREE ZENITH 6040. FREE CUSTOMER PARKING

Island Edition
Duncan Bureau
Ph. 746-6181
Financial Centre
435 Trunk Road
Duncan

The Daily Colonist.

Vancouver Island's Leading Newspaper Since 1858

Sunny
High 68

Weather Details
On Page 2

No. 163–115th YEAR | VICTORIA, BRITISH COLUMBIA, SATURDAY, JUNE 23, 1973 | 15 CENTS DAILY 20 CENTS SUNDAY

—AP

Conrad climbs from hatch aboard rescue ship

Conquering Trio Ends Space Epic

ABOARD TICONDEROGA (AP) — The Skylab astronauts, completing in triumph a mission which started with threatened failure, returned to earth in "super-shape" Friday from man's longest space voyage ever.

Astronauts Charles Conrad, Dr. Joseph Kerwin and Paul Weitz ended 28 days in orbit with an on-target landing in the Pacific Ocean about 830 miles southwest of San Diego, Calif.

Despite medical fear of their condition after four weeks in weightlessness, the spacemen felt well enough to walk, wave and laugh as they moved with unsteady steps across the deck of this prime recovery vessel.

"They look quite good," a space agency doctor said.

The astronauts went immediately to a mobile medical laboratory for extensive examinations.

Conrad, Kerwin and Weitz left behind them in earth orbit a salvaged space station which is ready for the planned 56-day missions of the Skylab 2 and 3 crews.

When the men of Skylab 1 boarded tde orbiting laboratory 28 days earlier, it was overheated, underpowered and seemed destined for failure. But in a series of daring repair efforts, the astronauts patched up the ailing spaceship.

They also returned with 80 per cent of their assigned science mission completed. They brought with them biological samples and thousands of feet of film and tape which experts believe will provide precious new knowledge about the sun, the earth and about man himself.

President Nixon hailed their accomplishment as "a source of intense pride for the American people."

"You have given conclusive evidence that even with the most advanced scientific and technological support in the world, the courage and resourcefulness of good men are still central to the success of the human adventure," said a telegram from the president.

Dr. James Fletcher, administrator of the National Aeronautics and Space Administration, called the Skylab 1 astronauts "the master tinkerers of space."

Continued on Page 2

No Appeal Possible

Nuns Stripped of Vows

● **Overcome differences, pope tells traditionalists and modernists. Page 5.**

By DON GAIN
Colonist Church Editor

Mother Cecilia Mary is no longer a Roman Catholic nun.

The founder of the Good Shepherd animal shelter at Mill Bay and four other sisters — three of them still sitting in at the former St. Mary's Priory, Langford — Friday night were stripped of their sacred vows, privileges, rights and obligations pertaining to their religious profession.

Mother Cecilia made world headlines in 1965 when she defied a Vatican order to give up her work with animals.

The other four named Friday are Sister Mary Julia Kelly who works with Mother Cecilia at Mill Bay and Sisters Mary Agnes Eaton, Mary Josephine Donovan and Mary Lucy Forde, who have been occupying the former priory buildings on Goldstream for the past three months.

Letters from Bishop Remi De Roo of Victoria were delivered to the five nuns by hand Friday night informing them of the action and stating that no further appeal against it would be considered.

Mother Cecilia, reached by phone, said she had received a letter from De Roo but she had not opened it. Asked if she would like to open it in case there was any comment

Continued on Page 2

Mother Cecilia

Sister Julia

Sister Lucy

Sister Josephine

Sister Agnes

Tough New Plan Rules Elections

OTTAWA (CP) — The government introduced tough new legislation Friday to restrict campaign spending, disclose names of all major contributors and control campaign advertising.

It goes a good deal further than the bill that came before the House last year and died when the October election was called. The Watergate scandals in the United States have changed public opinion, said Government House Leader Allan MacEachen in the Commons.

If this bill is passed it will give Canada "one of the most democratic and open electoral systems in the world," he said.

It would eliminate any belief that elections might be won solely on the basis of which party or candidate has the most money to spend.

The proposed legislation would impose strict limits on campaign money spent by candidates and their parties. The names of all donors contributing more than $100 would have to be disclosed, the advertising campaign would be limited to 28 days, and present regulations prohibiting broadcast election commentaries the day prior to voting would be eliminated.

Spending by national parties would be restricted to an equivalent of 30 cents for every eligible voter in each riding in which the party has an official candidate. Any party exceeding this would be subject to a fine of up to $25,000.

Individual candidates would be allowed to spend the equivalent of $1 for each of the first 15,000 eligible voters in their riding, 50 cents for each of the next 10,000 voters and 25 cents for each additional voter. The maximum fine for individual overspending would be $1,000.

Opposition parties had pressed the government to bring in this type of legislation and the bill, as expected, generally was welcomed.

Candidates and parties must have registered agents. It would be an offence for anyone to make a contribution except through the agents.

Parties and candidates would be required to submit to the chief electoral officer an audited statement of all revenues and expenditures—including a list of all donors who gave more than $100.

The donations would be deductible from taxable income for both individuals and corporations. It would be on a sliding scale so smaller contributors would get the greatest advantage.

Candidates would be given financial assistance from the public purse. Those receiving 20 per cent of the votes cast would get 16 cents for each of the first 25,000 voters, 14 cents for each additional voter, plus $250. Candidates receiving less than 20 per cent of the votes would get $250.

No political advertising, either broadcast or printed, would be permitted on election day or the day preceding it.

World Court Order Ignored by France

THE HAGUE (Reuter) — Australia and New Zealand were granted interim injunctions by the World Court Friday, restraining France from carrying out further nuclear tests in the South Pacific.

The court voted 8 to 6 to grant the injunctions, sought by Australia and New Zealand pending a judgment on their applications for a declaration that the French testing is contrary to international law and infringes their rights.

France said it will ignore the ruling, and has stressed it does not consider the World Court—the United Nations' highest legal body—as competent to rule on questions involving her national defence.

The latest French tests, believed to be imminent at the South Pacific testing ground of Mururoa Atoll, have caused widely-expressed concern and trade union boycotts of French interests in Australia and New Zealand.

The 2,500-ton New Zealand frigate Otago is being prepared for a voyage to Mururoa, carrying an unnamed cabinet minister, the New Zealand government said.

In Ottawa, the House of Commons voted unanimously to endorse the ruling of the court.

The resolution, passed without debate, backed the court's decision and urged the French government to call off its planned nuclear test in the South Pacific.

The Resolution was sponsored by Ran Harding, an NDP Member from B.C.

Truck Crash Claims Life

A 36-year-old Central Saanich man was killed in a logging truck accident 10 miles northwest of Sooke Friday afternoon.

Sook RCMP said Patrick Anthony McCoy of 6542 Brownlee Place died at the scene shortly after the accident. He had extensive head injuries. The cause of the mishap was not clear, and police are still investigating, but it happened on a steep downgrade and involved a loaded truck.

Allmand Angers Grits, Trudeau

By RICHARD JACKSON
Colonist Bureau

OTTAWA — The Liberals, including Prime Minister Trudeau, say some of their MPs, are "furious" with Solicitor General Allmand for springing on them, without a word of warning, his plans for complete abolition of capital punishment.

They say there was no advance notice of it in the party caucus, and word from at least two of his ministerial colleagues is that they heard nothing of it in cabinet.

These Liberals — and most of them voted last May 52-9 for extension for another five years of the partial abolition of capital punishment — say that Allmand has put them in a "difficult if not impossible' position."

And they are determined to try and force him to reverse himself when they confront him next in caucus.

Meahwhile, his concerned cabinet colleagues could be working on him.

The first that many of those colleagues and the rank-and-file Liberals heard about it — except those who, as The Canadian Press put it were "caught by surprise" by his announcement late Thursday afternoon in the Commons' justice committee — was when word flashed around Parliament Hill in the hours that followed.

When the Commons opened Friday, there was Allmand standing in front of the prime minister's desk, gesturing and apparently arguing even as Mr. Speaker Lucien Lamoureux was calling the House to order.

Allmand continued with what appeared to be supplications to the prime minister during the opening minutes of proceedings, and only returned to his own desk when

Continued on Page 2

Index

	Page
Bridge	26
Church	22-23
Comics	37
Crossword	27
Entertainment	17
Family	20-21
Finance	8-9
Garden Notes	37
Names in the News	16
Provincial Court	11
Sport	12-14
Television	25

Nixon, Brezhnev On West Coast

● **Nixon, Brezhnev appear to be getting along well. See picture. Page 3**

SAN CLEMENTE, Calif. (AP) — President Nixon and Soviet leader Leonid Brezhnev carried their summit meeting to California Friday after signing an agreement to try to avert the danger of nuclear war.

En route here from Washington, the president's jet dipped low over the spectacular canyons and deserts of the Western United States.

During the five-hour flight, the two leaders also discussed the communique to be issued Monday when Brezhnev leaves the U.S. after a week of summit talks.

Presidential assistant Henry Kissinger said the document was "nine-tenths complete." He said it would range over improved U.S.-Soviet relations as well as European issues and Vietnam.

In the new nuclear agreement they signed in Washington, they pledged joint efforts and "urgent consultations" to deflect the risk of wars and nuclear disaster.

In a reference aimed apparently at China, the United States and the Soviet Union also agreed to work together when any third country acts to "endanger international peace and security."

Three years ago, the Soviet Union tried but failed to convince the U.S. that it should stand shoulder-to-shoulder with Moscow to guard against Chinese military thrusts. Henry Kissinger, Nixon's national security adviser, said the "practical effect" of this new two-country pact "would be to prevent the outbreak of hostilities against any other country."

Kissinger, in briefing reporters, was asked specifically about application to China. He skirted the subject somewhat, while also saying: "We have no intention of being an arbiter between the Soviet Union and the People's Republic of China."

However, he said at another point: "Clearly under this agreement the use of force against another country which would have wide repercussions would be precluded."

Report Hailed as New Day Dawning

B.C. Criminal Justice System Found Lacking

By CLAUDE ADAMS
Colonist Reporter

A massive report that calls for changes in the handling of drug and alcohol offenders, a fresh look at juveniles charged with breaking the law and more provincial control over the parole system, was released Friday by Attorney-General Alex Macdonald.

Covering four volumes and 600 pages, the B.C. Corrections Report was heralded by Macdonald as the "dawning of a new day" at a time when the province is faced with a staggering rise in crime.

He blamed urban growth, increasing use of hard drugs and alcoholism for the fact that the crime rate has doubled in the last eight or nine years, and will double again by 1980.

Among the more than 200 proposals in the report:

● A drug addict convicted of a criminal offence, including trafficking, for the motive of supporting his habit should be placed on probation for a maximum of four years;

● Public health facilities, especially in the Lower Mainland and Victoria, should set up drug treatment programs;

● A special "drug court" should be established as a pilot project on the mainland;

● Severe penalties for traffickers motivated by profit should be continued;

● Abolition of the offence of being drunk in a public place, and have police escort these people to drying-out units provided by Public Health;

● B.C. hospital insurance should cover the treatment of alcoholism;

● Drying-out (or detoxification) units should be authorized to hold an alcoholic for a maximum of five days;

● The Victoria area should have a security-treatment residence for disturbed, aggressive, anti-social and child offenders;

● Legal counsel should be made available to all juveniles where an application is made to transfer them to adult courts;

● No child under the age of 14 should be prosecuted in a Juvenile Court without the consent of a judge who has conferred with a probation officer;

● The B.C. Board of Parole should have jurisdiction over all cases sentenced to a provincial institution for a maximum of two years less a day.

In general terms, the task force headed by Dr. Malcolm Matheson found the whole criminal justice system in B.C. to be lacking.

"Law enforcement, judiciary, and corrections have far too long preferred to isolate themselves not only from the purview of the public, but also from each other . . .

"There was a very serious lack of any integrated over-all planning by these agencies concerned with crime and criminals."

Consequently, it recommends that the province set up a "computer-aided information system" of criminal justice that could draw from Statistics Canada.

The role of police in society also came under close scrutiny.

Police, the report says, should be specially trained in the areas of juveniles, communication and personal skills. The phrase used is "community policing."

Policemen should also be

Continued on Page 2

—Klaus Muenter photo

Famous Art on Display

Queen Margaret's school girls Adrienne Anderson of Victoria, Sheri Nickle of Calgary and Mildred Granfield of Cobble Hill admire A. Y. Jackson's painting of Port Radium. Girls, among 45 students from Queen Margaret's, were first visitors to special show of Group of Seven artists that opened Thursday at St. Peters Church hall in Duncan. Display open today from 10 a.m. to 10 p.m.

Services Board To Be Studied

DUNCAN — At a recent meeting, called to bring the many different voluntary service organizations under one umbrella, the decision was made to explore this recommendation further.

The meeting had been organized by Stan Robertson and Mrs. Allison Saba to discuss the formation of a community services board within the Cowichan Valley Regional District. If formed, this board would co-ordinate the activities of all voluntary agencies in this area now. It would also co-ordinate the disbursement of provincial funds to government and public organizations here.

It was found that in the past the proliferation of voluntary agencies would make the establishment of such a board a necessity to avoid overlapping of services and competition for funds. The meeting, chaired by Bob Moss, was attended by 60 persons, representing voluntary agencies, civic governments and the department of human resources.

Moss pointed out that provincial Minister of Human Resources Norman Levi had stated that he no longer would be willing to deal with individual voluntary agencies and that he would like to see the establishment of community service boards.

"I was pleasantly surprised by the speed with which a decision to investigate the mechanics of setting up such a service board in our district," Moss said.

The findings of the group that was appointed to study the feasibility of a service board will report back to the second meeting which will be held in September and it is hoped that an even wider representation of various groups will attend that meeting. Moss explained that one community service board already works successfully in the Fort Fraser-Fort George area and that another one is being formed at Chilliwack.

PEETZ TACKLE

Serves Mid-Vancouver Island

Detention Centre for Nanaimo

NANAIMO — A juvenile detention and diagnostic centre for mid-Vancouver Island will be built here soon, following approval by provincial Health Minister Norman Levi.

Establishment of such a centre here has been the goal of several committees and groups over the past several years but has come to fruition now, under the guidance of principal probation officer for the area, Ed McGougan, and his committee.

Approval comes within a few weeks of word from the Victoria Detention Centre that areas outside of Greater Victoria would be required to make arrangements before remanding juveniles and young offenders there.

The centre will be located on property adjacent to the Brannan Lake school and will use some of the school's facilities.

It will be designed to accommodate a total of 16 boys and girls at a time who are awaiting court appearance or requiring physical and psychological assessment.

Details of housing, staff and program are being worked out but, the committee says, it is hoped it can be in operation by September.

The young people for whom the centre is needed are from 13 to 16 years of age and, because of emotional, behavioral or learning disorders, are in need of a period of observation and assessment in a residential setting," the group said.

Emergency admissions to eliminate the need for using police cells for juveniles will be possible too, the group said, but only if the municipality concerned will supply a matron or supervisor to stay with the child until the unit staff can take over.

Court officials, probation officers, child welfare workers and school officials have frequently pointed out the need for such a centre and the announcement this week was hailed by all concerned.

IF AMERICAN HIGHWAYS LOOKED LIKE THIS, THEY WOULDN'T HAVE A GAS CRISIS.

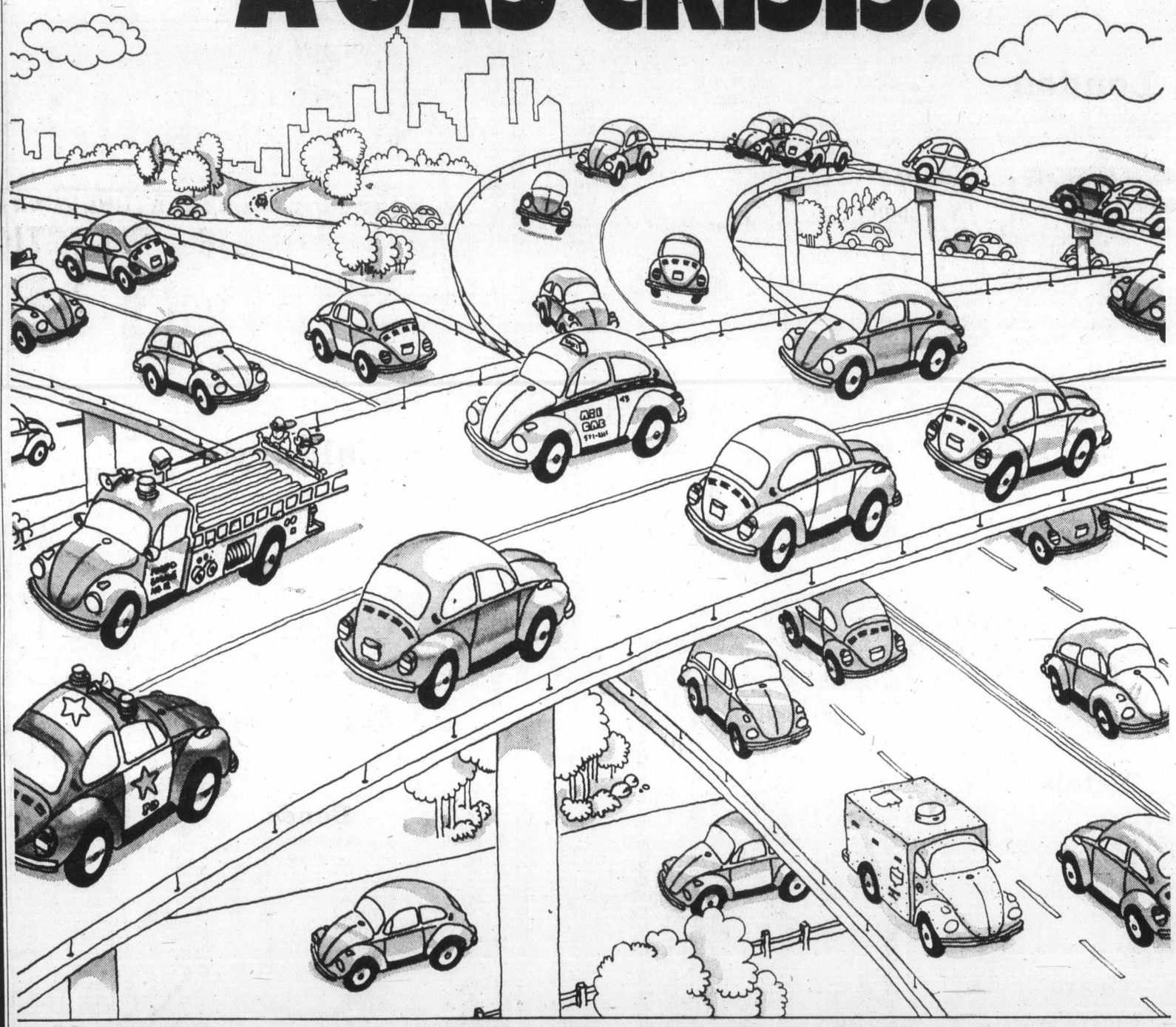

What's right with this picture? Well if it were true, Americans would be saving 28 billion, 560 million U.S. gallons of gas every year. (A lot of it Canadian!)

How did we arrive at that figure? Well, we know the average American car uses about 735 gallons of gas a year.

The Beetle, 399*.

Turn the eighty-five million average American cars on the road right now into Beetles, and it works out to a saving of 28,560,000,000 (give or take a few gallons).

Now we haven't figured out all the water and antifreeze that would be saved with the Beetle's air-cooled engine.

Nor can we compute the extra parking space it would create.

Not to mention all the money people would be able to save in a world of Volkswagens.

But we do know that our modest proposal is not so far fetched.

There already are police car Beetles in St. John and Toronto. And a VW-driving millionaire in Ontario. And a Bug that herds cattle in Alberta.

Waste not.
Want not.

*DIN 70030

Few things in life work as well as a Volkswagen.

It's not too late . . . to have a

BEAUTIFUL SUMMER GARDEN

CHOICE HEALTHY

Bedding Plants

Still a Good Supply
MANY AT REDUCED PRICES

YELLOW MARGUERITES
These sturdy plants bloom all summer long. They are excellent for cut flowers and brilliant color in the garden. SALE PRICE ... 4 for 99¢

LAUREL HEDGING
Nicely rooted plants. Excellent for fast growing hedges. EA. ..... 49¢

RED WEIGELA
Bristol Ruby — one of the most popular forms. Flowers intermittently all summer. EA. 1.95

TOMATO PLANTS
5 to a basket. SALE PRICE .... 39¢

DOUBLE PETUNIAS
All colors, 6 to a basket. SALE PRICE, ANY 4 BASKETS 1.49

GERANIUMS
The queen of bedding plants. Red or pink. SALE PRICE, EA. 39¢

PLUME CELOSIA
For brilliant splashes of color, as a bedding or edging plant. Bushy 12" plants profusely covered with feathery flower clusters. Recommended only for hot, dry, sunny areas. SALE PRICE .. 10 for 3.50
4" pot

INSTANT COLOR
African Marigolds, Petunias, Salvia, Zinnia, Fibrous Begonias, all grown in 4-inch pots, all ready to bloom. Color now and all summer long. SALE ... 10 for 3.50

LIQUIDAMBAR
(Palo Alto)
One of the finest trees ever developed for fall color. Beautiful maple-like leaves. A real choice addition to any garden. 6 Ft., new. EA. 15.95

LIQUID FISH FERTILIZER 1.49
½ Gal., SALE PRICE .....

CHARGEX

HOURS: 9 a.m. - 5:30 p.m. Daily
10 a.m. - 5 p.m. SUNDAY
Shop Where Your Nurseryman Is Your Best Friend.

Cedar Hill
NURSERY and GARDEN CENTER
1551 CEDAR HILL CROSS ROAD
Half Block West of Shelbourne

Demonstrators Miss Mrs. Ghandi

CALGARY — About 60 placard-carrying Pakistani demonstrators lost a race with the car cavalcade bearing **Prime Minister Indira Gandhi** and missed seeing the Indian leader by minutes.

The demonstrators had been waiting in 80-degree heat outside the gates to the Calgary International Airport for almost two hours. But the prime minister's cavalcade left the airport tarmac by a side entrance for Banff National Park, avoiding the public area.

Alberta **Premier Peter Lougheed** and his wife, **Jeanne**, and **Jean Cretien**, minister of northern development and Indian affairs, and his wife, **Aline**, entered the aircraft to greet Mrs. Gandhi. Mrs. Lougheed presented the Indian prime minister with a bouquet of roses.

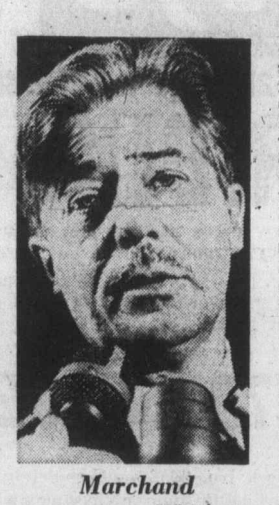

Marchand
. . . assures Winnipeg

OTTAWA — Air Canada does not intend to transfer any staff to Montreal from Winnipeg, Transport Minister **Jean Marchand** said in a Commons reply to **David Orlikow** (NDP—Winnipeg North).

GUELPH, Ont. — **Tom Thompson**, Toronto parks commissioner, is a friend to all. "Snakes, frogs, birds, bugs and great big bumblebees have as much right to live as I have," he told the annual meeting of the Ontario Horticultural Association. "Let a few apple maggots live. They might feed a bird. And don't kill all the spiders. They're friendly little chaps that work hard."

BUENOS AIRES — The National Intelligence Agency says that leftist guerrillas were planning to assassinate former president **Juan Peron** on his return from 8 years in exile two days ago but were thwarted by security agents.

SALISBURY, Rhodesia — **Oscar Drijber**, whose daughter **Marjan** died in a hail of Zambian army bullets at Victoria Falls last month, says he has found several things which did not tally with Zambian explanations of the incident. After visiting the spot where his daughter was shot, Drijber said "The Zambians said three shots were fired but I found the impact marks left by at least 40 bullets." He said he had found other discrepancies but declined to say what they were.

BONN, Germany — West German and French leaders have agreed in their own summit meeting that the European community must retain its identity in future relationships with both the United States and the Soviet Union. German Chancellor **Willy Brandt** predicted "a sovereign Europe" by 1989, and **French President Georges Pompidou** said the European continent must continue with the "assertion of its identity."

LONDON — A warrant has been issued for the arrest of **Norma Levy**, the Irish-born call-girl whose association with Lord Lambton forced his resignation from Britain's Conservative government. A Scotland Yard spokesman said an arrest warrant has also been issued for Mrs. Levy's husband, **Colin**, 25. The warrants were issued under the Sexual Offences Act, which outlaws prostitution and related practices.

ROME — Police have arrested **Frank Coppola**, one-time reputed Mafia boss of Kansas City, on charges of engineering an assassination attempt against a high police official. A police spokesman said an arrest warrant issued by the Rome district attorney's office named Copola as the alleged instigator of an assassination attempt against **Angelo Mangano**, a police official in charge of investigating the Mafia.

MULHOUSE, France — **Garry Davis**, who renounced his U.S. citizenship in 1948 to become a "citizen of the world," has been charged with fraud and counterfeiting passports. Authorities said they brought the charges in connection with "world passports" issued by Davis. The public ministry said it received a complaint from two Algerians who tried unsuccessfully to enter Switzerland with two of the passports.

Dine Downtown at the
Family Restaurant
Enjoy satisfying, inexpensive "dining-out" often at SCOTT'S!
Open 24 Hours Every Day For Your Dining Pleasure
SCOTT'S RESTAURANT
650 YATES at Douglas

Take Your Choice . . . You
RIDE or GLIDE
Saturdays and Sundays
ICE SKATING
8:15 to 10 P.M.
ROLLER SKATING
7:30 to 10 P.M.
And every Saturday and Sunday during June, July, August.
ESQUIMALT SPORTS CENTRE
Come For the Fun of It!

Clare Anderson Presents
THE JERRY BRYANT TRIO
Mon. thru Sat.
the RED LION INN
the RED LION MOTOR INN
greater Victoria's only Full Facility hotel/385-3366
3366 DOUGLAS STREET
(Next to the World of Pleasure)

Shangri La
IT'S HARD TO FIND, BUT WORTH IT!
DINING LOUNGE
Polynesian and Chinese
LUNCH—DINNER
Fri.—Sat., 'til 1 a.m.
732 Johnson
384-7811

EUROPEAN DANCE
WITH
THE SKYLIGHTERS
at the Leonardo da Vinci Centre
195 Bay St.
$2.00 per person
TONIGHT, 9 p.m.

IN CONCERT
LIGHTHOUSE

With Special Guest Stars TOM NORTHCOTT and Magical Mystery Illusionist DOUG HENNING
SATURDAY, JUNE 23, 9:00 P.M.
VICTORIA MEMORIAL ARENA
All tickets $3.50. Advance tickets now available from Memorial Arena and McPherson Playhouse Box Office.

The Sound of the Century
PAUL TERRY GROUP
Tuesday thru Saturday until Midnight
in the EXOTIC PERSIAN ROOM
RESERVE THE BEAUTIFUL
OASIS ROOM
FOR WEDDING RECEPTIONS
Phone the Catering Manager for full information
CENTURY INN
383-1151
We Park Your Car FREE!

Say "howdy" to the Colonel!

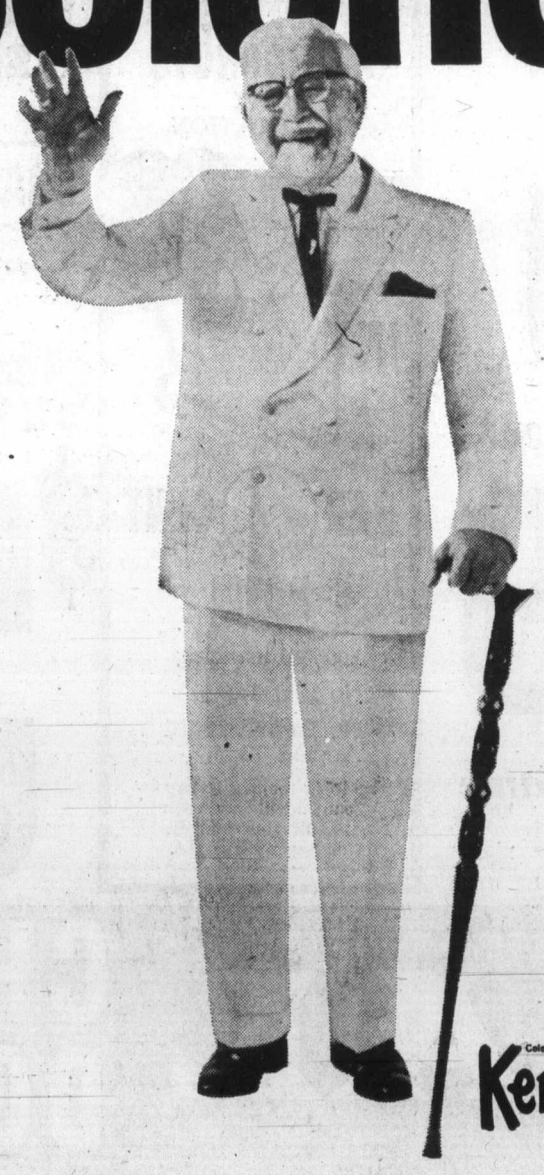

Colonel Sanders wants to meet you in person!
This Monday, June 25th, when he visits Victoria! He'll have lots of rings and autographed pictures to give away, so bring the whole family along and say "howdy" to the Colonel!
4-5:30 p.m.
Ernie's Take Home
1682 Hillside Avenue
6-8:00 p.m.
Ernie's Take Home
2906 Douglas Street
Colonel Sanders' Recipe Kentucky Fried Chicken®
A CANADIAN COMPANY

White Spot's Fabulous
SPAGHETTI FESTIVAL
Fine Spaghetti with Rich Red Spicy Meat Sauce ● Crisp tossed salad ● Dressing ● Imported Parmesan cheese ● Garlic bread
ONLY 1.69
Children under 12 1.19
For the hearty eater . . . seconds on spaghetti.
BOTH LOCATIONS:
PLEASE NOTE TIMES AND DATES:
DOWNTOWN ON DOUGLAS ST.
2 Blocks North of The Bay
TUESDAY 4:30 'til 12 Midnight
TOWN & COUNTRY SHOPPING CENTRE
FRIDAY and SATURDAY 5 p.m. 'til 2 a.m.
white spot

DINGLE HOUSE

MR. HUGH HOPES
Chef De Cuisine of the Dingle House, where Prime Ribs of Beef is served to Perfection
OPEN TUES. THRU SUN. FROM 5 P.M.
For Reservations Phone After 2 p.m.
137 GORGE RD. EAST 382-8721

—Donna Clements photo

Cleanup Operation

Firemen toss out smoldering supplies from storage area of Buckerfield's warehouse in Courtenay after fire Thursday. The building suffered little damage to exterior but total damage due to loss of supplies was estimated in excess of $20,000. Members of Courtenay volunteer fire department were credited with saving the building from more extensive damage.

Human Pollution Closes Qualicum Swimming Area

By JOHN LANGTON
Colonist Correspondent

QUALICUM BEACH — A 200-foot section of beach has been closed to swimming here because of human pollution.

Provincial health officer Dr. Peter Reynolds of Nanaimo said the action was taken because of the high fecal count.

A sign has been posted at the mouth of a small creek which drains surface water from the higher parts of the village.

Reynolds said the problem is caused mainly by about 25 stores discharging human waste down a storm drain that empties into the creek which winds through the golf course and empties into the sea.

He said tests showed that even the government liquor store contributed to the pollution problem.

Tests were taken two weeks ago at the 200 feet of beach showing it to be unfit. Tests at other points along the beach did not show dangerously high levels of coliform and are therefore considerd by the health inspector safe for the public.

Residents and the village council has for years been aware of the inadequacy of the drainage system in the business district. There are no sewers and not enough room for drainage fields in the shopping centre.

Effluent from the area collects behind the high school grounds and runs in a ditch alongside the field. Many complaints of the "objectionable aroma" near the school has been voiced in the past.

A recent attempt has been made to alleviate, to some extent at least, the problem of effluent drainage from the business district.

A 16-foot hole has been dug in the area behind the school. This collects some of the effluent and solids can settle out before it percolates away. But the hole cannot be made deeper because of hardpan.

Pat Sullivan, a village alderman and chairman of the Central Vancouver Island Union Board of Health said that there is not much more that can be done to clean up the pollution short of putting in a sewer system.

Orlan Rye, another alderman, said the village would not be having this pollution problem if residents has approved a sewer referendum in 1966.

Harry Klassen, chief of the industrial section of the Pollution Control Branch, said most harbor waters on eastern Vancouver Island are contaminated by heavy concentrations of industrial waste.

"But we are making some progress," he said. "Industries have applications before the branch for permission to upgrade methods of discharging waste."

The Qualicum warning comes hard on the heels of a provincial order closing hundreds of miles of Island beaches to oyster picking and clam digging because of human and industrial pollution.

—Agnes Flett photo

Living Proof

As far as these youngsters are concerned, Neroutsos Inlet is far from dead. Nicky Smith and Marion McLeod display rock cod they caught recently in the Inlet, currently in news because many people have claimed no marine life exists there. Effluents from Port Alice pulp mill are dumped directly into the Inlet.

Zoning Law Sparks Row

PORT HARDY — A tenant who was told to move his trailer off a piece of land zoned for only one dwelling told council he would burn his home first.

Pete Pelletier threatened to take his trailer "to the dump and burn it" after council refused to give his landlord, Bob Chisholm, an extension on the time the two dwellings could be situated on one lot.

Chisholm appeared before council to ask for the extension as he had been requested to do by Pelletier.

There are two trailers and one uninhabited house on two lots owned by Chisholm. The area is zoned for single dwellings.

Chisholm asked council last fall for a reprieve from zoning bylaws and was given a 90-day extension.

Recently, municipal assessor Bruce Lindesay notified Chisholm that his 90 days had expired and one of the dwellings would have to be moved.

Ald. Mike O'Flynn backed Pelletier's bid to stay on the lot. He said housing was still a problem in Port Hardy and until there was a place to move the trailer, Pelletier should be given further consideration.

Lindesay said he had been enforcing the bylaws laid down by council and if council wasn't going to enforce the bylaws they were not of any use.

Spraying Operations Start Near Alice

By JEAN SORENSEN
Colonist Correspondent

PORT HARDY — Budworm spraying operations being undertaken by the B.C. Council of Forest Industries got off the ground here Friday at noon.

The council is spraying 24,600 acres of timber near Port Alice with fenithrothion, a pesticide, to kill off black-headed budworm infestation.

The timber being sprayed is in a weakened condition from 1972 formings of the parasite.

Federal biologists gave the program the go ahead Thursday to start spraying operations when tests showed the larvae count in the Rayonier section of timber had reached the appointed level.

Men, equipment and planes are based at the Port Hardy Airport.

Attempts to start spraying at 4 a.m. Friday were foiled by fog and cloudy conditions, Pat Hrushowy, COFI spokesman, said.

The Second World War Avenger plane being used for spraying did not get airborne until noon when it made two trips to the area. Winds cut the spraying short about 2:30 p.m. and the final flight to the area was stalled until 7:30 p.m.

Hrushowy said the section sprayed Friday consists of 12,000 acres of Rayonier timber on the east end of Neroutsos Inlet.

Dr. Hector A Richmond, consulting forest entomologist, said he would know by noon today if 12,600 acres of MacMillan Bloedel land was ready to be sprayed.

That timber is at a higher altitude and eggs are taking longer to hatch, he said.

Richmond said: "We expect to spray that area today but it depends on the larvae, but of course, the weather is a big factor."

Richmond, along with Rayonier representative Doug MacLeod, followed the spray plane in a smaller aircraft throughout the operation.

"It's going down beautifully," Richmond said of the spray. "It couldn't be better."

Richmond said Dr. Rod Carrow, a research scientist for the Canadian Forces Service, along with a four-man team, have placed metal test plates throughout the spray area.

"They are attempting to keep track of how much spray has gone down," he said.

Fisheries and wildlife personnel are also in the area making tests since "no record has been made on the effect of birds and wildlife during the spraying."

Richmond said a second application will be made in five days.

More Island News Page 7

Kelsey Bay—Sayward Favored by Chambers

By DONNA CLEMENTS
Colonist Correspondent

CUMBERLAND — A road to the north end of Vancouver Island must be put through as quickly as possible, a large meeting of delegates from Nanaimo through to Port Hardy agreed Thursday evening, but unanimous approval of a route could not be reached.

A resolution urging Highways Minister Graham Lea to complete the proposed Kelsey Bay-Sayward route to the northern end of the island was passed by all of the 50 people at the meeting, except for the Gold River group, who want the highway north to run through Gold River bypassing Campbell River and Sayward.

The meeting, held in Cumberland, was sponsored by the village's chamber of commerce to enable chamber, municipal and regional representatives from the communities north of Nanaimo to discuss the alternate routes.

Most representatives feel that the route that has been planned for years, which is a road from Woss Camp to Kelsey Bay-Sayward to Campbell River, should be supported because any changes could mean another six-year delay for a highway in that area.

Gold River representatives feel that new concepts should not be thrown out and want the highway to run from Woss Lake to Gold River to Courtenay.

Members of the meeting urged Gold River representatives to support the route through Sayward and said they in return would support a better road into Gold River. It was pointed out that Gold River could later be included in a loop to the highway.

Although community groups and residents have been pushing for a road to link the north end of Vancouver Island with the rest of the island, the current controversy started when residents from Gold River asked for and received support from the Comox-Strathcona regional board to request that the highway north go through Gold River, which is in danger of dying out if it remains isolated as it now is.

Lorne Miller, spokesman for the Campbell River Chamber of Commerce, told Gold River delegates that at least their "goat trail" can be improved but stressed that the Port Hardy area doesn't even have one.

Karen Sanford, MLA for the area, told the meeting, after the resolution reaffirming the Associated Chambers of Commerce of Vancouver Island's position on a highway north was passed, that the department of highways is currently considering two routes.

She said one is from Woss Camp through Sayward to Campbell River, and the second is from Woss Camp to Gold River to the north end of Buttle Lake to a point seven miles south of Campbell River in the Willow Point area.

Sanford admitted that in April she recommended the route through Sayward to the department.

She stressed that the delay on the highway is not caused by the lack of decision or announcement by the department. "It had already been decided that the section to be worked on thiis year is the Nimpkish to Woss Camp stretch which is 17.1 miles. There is $3,000,000 involved," she said.

Ms Sanford said her main concern is to get a road through to the north. She said she is currently working on getting the highways minister to come to this area — hopefully within the next two weeks — and encouraged members at the meeting to meet with him and perhaps he could be "persuaded to make an announcement on which way the highway will go."

Council Rejects Requests

NORTH COWICHAN — At a public hearing this week, preceding the regular council meeting, council turned down every one of five zoning requests.

Only in one instance a developer — who wants to build two six-unit apartments in the Marsh Road area — was told that he could make application for a land use contract. If he does, another public hearing will be held to deal with this specific project.

All zoning proposals were strongly opposed. Other zoning requests were for changing from rural to residential multi-dwelling of a parcel of land to allow the construction of a 54-unit apartment near the Tzouhalem-Lakes Roads intersection, rezoning of a lot on Alexander Street from residential multi-family to commercial general to allow a wheel-balancing business, and to include "animal hospitals" as a permitted use in the commercial general zone to allow an animal hospital at Berkey's Corner.

—Gordon Hamilton photo

It's a Nice Place To Visit . . .

"But I didn't do anything," claimed Skip Sellars as Constable Larry Harwood put handcuffs on him at police headquarters. Skip was among 200 people who visited the office during open house at Duncan this week. Constable Harwood 'released' Skip after a tour of cells and other facilities. A collection of drug samples, weapons and breathalizer were on display. Open house was held in conjunction with force's 100th anniversary celebrations.

Residents Urged To Speak Out

CUMBERLAND — Vancouver Island communities who do not want a four-lane highway running through the centre of their community were urged Thursday evening to protest to the department of highways by Campbell River Chamber of Commerce representative Lorne Miller.

Miller said that residents in Campbell River are disputing the proposed four-lanes through Campbell River and are asking for a bypass route.

"If you don't want four-lanes through your town do something now and let your feelings be known to the department," he told a group of people representing communities from Nanaimo north to Port Hardy.

MLA Karen Sanford said the controversy in Campbell River is over a one-mile congested stretch of road which the department of highways feels should be changed to four-lanes.

She said she is trying to get Highways Minister Graham Lea to come to the community within the next two weeks to discuss the residents' complaints.

247 COMMERCIAL OR INDUSTRIAL PROPERTIES

FOR SALE OR WILL BUILD TO SUIT TENANT
2¼ ac. commercial, 1 ac. residential adjacent to Sidney shopping centre.
call
SAANICH PENINSULA PROPERTIES LTD., SIDNEY
656-4000, 656-2427, 656-1234

SCARCE
Douglas St. just past Hydro bus depot. Almost 10,000 sq. ft. of land including building comprising 2 businesses and a warehouse. $115,000.
D. B. TAYLOR
386-3231
Block Bros. Realty

546 Alpha St.
Light industry zoned. Good rentable home can be turned into a workshop. Vacant. Asking $19,500. Leo VanDyk or Gerry Porter, 386-3585, Victoria Realty Ltd.

10,500 SQ. FT. COMMERCIALLY zoned lot on Hillside between Douglas and Blanshard. Will rent or build to suit tenant. 384-1622.

ASKE HOLDINGS LTD.
Company requires commercial lots, big or small, with our without buildings. Please call 656-1162.

250 HOUSES FOR SALE

FOR SALE
Royal Trust
"THE SIGN THAT SELLS"
3400 DOUGLAS ST.
384-8001

OPEN HOUSE
SAT. 1:30 - 4:30
4015 GRANGE RD.
Brand new—looking for something different? See this quality built home with many extra features—landscaped on a high location. Asking only $37,500.
JESSIE McGRATH 384-8001

OPEN HOUSE
OPEN HOUSE
SAT. 1-4 P.M.
137 LURLINE
$22,900
Completely remodelled 2-bedroom home, lovely living room with W.W. carpet. Large kitchen with eating area, 2 good size bedrooms with sundeck off master bedroom. Full basement with R.I. rec. room. Large lot. New MLS. CONNIE REYNOLDS 384-8001.

1.67 ATTRACTIVE ACRES
LOVELY HOME AND POOL
STABLE FOR 2 HORSES
ROYAL OAK AREA
4-bedroom home with recreation room and games room. Two fireplaces. Patio and concrete pool pleasingly enclosed. Lot fenced and wired for horses. Beautiful property with large oaks and firs. View of Sooke Hills. A delight for you and yours! MLS. Only $55,900. To view please call 384-8001.
MARION HOPKINS or ERNIE DYER

WATERFRONT ON THE GORGE
$45,900
Excellent holding property. Large lot of 100'x600' with 2-bedroom cottage. Call 384-8001, PETER TER VEER.

SIDNEY
$31,500
Lovely country view home, 3 bedrooms, large living room with full basement. Excellent value. Call PETER TER VEER, 384-8001.

UPLANDS
$66,500
A rare opportunity to purchase this lovely home near the Upland Golf Course. Living room 23x16, red oak panelling and hardwood floors throughout. Dining room with doors to a secluded patio, convenient kitchen, 2 bedrooms and den, plus 2 bathrooms. Hot water heating throughout this executive-built home. Attached garage with covered breezeway, underground sprinkler system for over ½ acre of property. 384-8001. PETER TER VEER.

CADBORO BAY
NEW LISTING $47,900
Charming 2-bedroom home with sea glimpses. Cathedral entrance. Spacious L-shaped living-dining room. Corner brick fireplace. Compact kitchen with laundry area adjacent. Full basement with rec. room. Double garage. Ideal location near Uplands Golf Course.
MERYLE HAYS 384-8001

NEW LISTING
LILY AVE. $36,900
Immaculate quality built 3-bedroom home. A pleasure to show. Located on a large beautifully landscaped lot. Large LR with FP and WW. Sundeck 14x15 off dining room. Full high cement basement, partly finished. Please call GLEN or MARG McGREGOR 384-8001 or 477-3675.

RENT NOW
BUY LATE
Lovely, brand new 3 BR, full basement home in McKenzie Ave. area—1½ baths, wall-to-wall carpets, a really lovely home. $250 month. Call GLEN or MARG McGREGOR 384-8001 or 477-3675.

MARIGOLD AREA
Spacious home plus suite. Main floor consisting of 3 bedrooms, large living room with fireplace and beamed ceilings. Separate dining room—modern kitchen with eating area, utility room, 4-pce. vanity bathroom—upper suite 2 bedrooms, living room, modern kitchen, utility, glass sliding doors to large sundeck, double carport, quiet area. Asking only $34,900. To view call PAULINE BROOKES or JESSIE McGRATH 384-8001.

LUXTON AREA—
SOOKE ROAD
Immaculate 3-bedroom home. Attractive living room with fireplace, wall-to-wall carpeting. Attractive kitchen, separate utility, fully fenced landscaped lot. Asking only $25,500. Call JESSIE McGRATH OR PAULINE BROOKES 384-8001.

NEW LISTING
LAKE HILL
Original owners, absolutely immaculate 2-bedroom home close to all amenities. Transfer only reason the owners have listed this desirable property. Spacious entrance, shag and broadloom throughout. Extra bedroom, 2-pce. bath, and rumpus room in full high basement. Double carport, sundeck. Plenty of room for boats, trailers, cars. Only $35,500. Call MRS. JOHNSTON 384-8001 or 479-1589.

FIG TREES
With figs and all sorts of other exotic flora surround this older English type cottage. Built for two, no steps. The large bright living room and farm kitchen are appealing. On bus route, close in. This type of convenience and seclusion makes living exciting. $30,500. DAR GARSIDE 384-8001.

GORGE WATERFRONT
$65,000 or $45,000
Waterfront and seclusion for the discriminating buyer this home features 1¼-acre of prime treed hide-away. The house has large living room and family size dining room, lovely oak floors, good size kitchen with eating area and 4 large bedrooms. Full basement with lots of room for development. Sep. garage. Asking $65,000, but owner will keep half of this property and sell house with ½ of property for $45,000. Owner will carry large mortgage. Call 384-8001 MARG JOHNSTON, 479-1589; 384-8001 PETER TER VEER, 479-1588.

LAGOON WAY — $53,000
Executive type, 4-bedroom home, sweeping sea view, 3 bathrooms, den, large living room, dining room, family room, elec. kitchen, wrap around sundeck, many other features. MLS 3295. STAN SAGE 384-8001 or 384-4347.

OPEN HOUSE
SAT. 1:30 to 4:30 p.m.
GORDON HEAD DISTRICT
1646 Longacres Drive
Asking Price $38,900
Brand new on the market. 3-bedroom home featuring 2 bathrooms. Luxurious wall-to-wall carpeting. Charming natural rock fireplace floor-to-ceiling. This home in an excellent district and in immaculate condition. Patrick Snow in attendance, 592-5931 or Chuck Loveday, 477-6994.
Island Homes Ltd.

250 HOUSES FOR SALE

D F H

D. F. HANLEY AGENCIES LTD.
3293 DOUGLAS ST.
385-7761
OR
3021 SHAKESPEARE ST.
388-4294

OPEN HOUSE
People Pleasers

961 TULIP AVENUE
SAT. 1-4 P.M.
If your pushing against the walls in your present location, try this one on for size. 3 bedrooms on the main floor. BIG kitchen with eating area. Living room and hall have new wall-to-wall over hardwood. A glassed-in sunporch, PLUS a LARGE OPEN Sundeck. Downstairs there are two more bedrooms, laundry room and rec. room with built-in bar. Separate garage and loads of parking. Lots of room on the lot, too. There is more but come out to see for yourself.
ONLY $29,900

819 COLVILLE ROAD
SAT. 1-4 P.M.
If you are looking for a family home "STOP." You have just found it. Not just a large home but also a large lot. Offering 4 bedrooms, spacious kitchen, LR-DR and full bsmt. with workshop. Outside your garden is already in. As a bonus there's a little greenhouse outside. Separate garage. You better hurry, it won't last at $36,500. M.L.S.
JOHN WATERMAN 478-2255
SHEILA PEPIN 479-2101
OR 385-7761 ANYTIME

—D.F.H.—

OPEN HOUSE
NEW HOME

3867 ROWLAND AVENUE — Priced at $37,500 and unique in its special design to accommodate the family with an in-law situation or for a couple with older teenage children. Built on two levels with 2 bedrooms and a full 4-pce. bathroom on each floor, this cedar siding home could be your dream come true. 2 sundecks provide a high degree of privacy and view for each floor. I'll be there between 2 and 5 P.M. SATURDAY ONLY.

BILL WESTCOTT
385-7761

—D.F.H.—

OPEN HOUSE
SAT. 1:30 - 4:30
3172 DAVIN ST.

You won't find another jewel to compare at this price. Immaculate doll house, immaculate yard. Large sep. dining room, 2 bedrooms on main, 3rd in full basement. Priced to sell immediately at $26,500.

598-4631 TONI CANNON 388-4294

—D.F.H.—

200 FEET WATERFRONT
OPEN HOUSE

3961 SMUGGLERS COVE
SAT. 1-4
A home with a view that cannot be replaced. Spend your life watching the churning sea and the ships sailing by. The home itself offers you comfort of a large living room with fireplace, open galley type kitchen, 3 good bedrooms. 4 pce. bathroom, plus a ½ basement with family room and 2 pce. bath. If your life needs "refreshing" then let the sea breeze do it. Come see what I am talking about on Sat. $70,000. In attendance.

388-4294 LORNE D. BARR 382-3826

—D.F.H.—

OPEN HOUSE
4990 Lochside Dr.
Sat. 1 - 4:30 p.m.
Price $54,500

Beautiful character home offering 4 bedrooms, plus entertainment size living and dining room. Terrific family eating area adjoining modern kitchen. Large rec room in daylight basement. Beamed ceilings and rich panelling add warmth to this gracious family home. Large wooded and landscaped ½ acre lot with tremendous seaviews.

PHIL WARREN 388-4294

—D.F.H.—

.5 ACRE
VIEW ROYAL
SECLUSION
3 BEDRMS.

Privacy on .5 of an acre with grapevines, fruit and shade trees. Fine family home with H.W. floors and fireplace in living room. Separate spacious dining room. Kitchen has loads of cupboards with eating nook. W-D facilities on main floor. Full basement has rec rm. and workshop area. New MLS. $37,900.
385-7761 24 HRS 385-6262 RES.
SCOTT KENDREW

—D.F.H.—

A REAL BUY

Centrally located and close to all amenities this home is worthy of your inspection. 2 bedrooms on the main PLUS 1 in basement. Finished rec rm, LARGE living room with fireplace and HW floors. L-shaped dining room, also HW floors and sliding glass doors leading to a LARGE sundeck. Lots of parking. ASKING $27,400. To view call:

JOHN BARTON
385-7761 Anytime

—D.F.H.—

YOUR CHOICE

JAMES BAY
3 bedrooms, lot 47x110
$24,500 MLS 4228

DUPLEX JAMES BAY
3 bedrooms each, lots 50x90
$29,900 MLS 4229

TOWN AND COUNTRY
3 bedrooms, view
$36,500

CORDOVA BAY SEAVIEW
5 bedrooms, 3 bathrooms
$51,000

For information on all above listings call 477-4467 OR 385-7761 24 HRS.

GEORGE HESS

—D.F.H.—

COUNTRY LIVING
.4 ACRE — $37,500

"QUIET" and plenty of fresh air is free with this 5 yr. old, 3 bedroom, full bsmt. home in Central Saanich. Has COSY WW in living rom and dining room. Kitchen has eating area overlooking HUGE green backyard with many tall firs. MLS. For more info, phone 385-7761.

JERRY MIREAU

—D.F.H.—

250 HOUSES FOR SALE

D F H

D. F. HANLEY AGENCIES LTD.
3293 DOUGLAS ST.
385-7761
OR
3021 SHAKESPEARE ST.
388-4294

FAIRFIELD
$20,900

1110 McKENZIE — Completely renovated on a small lot. 2 bedrooms, 3-Pce. bath, living room and dining room. Exterior block entrance to basement. New wiring, plumbing. H.W. tank, new W-W carpets. This is a low cost house for the young family or for a retired couple. Close to shopping, bus and is within easy walking distance to Beacon Hill Park. 928 sq. ft.

BILL WESTCOTT
385-7761

— D. F. H. —

Pride of Ownership
RANCHER STYLE

Just 1 year old, situated on quiet dead-end street. Just 2 steps take you into white shag carpeted hall, SUNKEN living room-dining area, galley type kitchen, 3 bedrooms, en suite, bath PLUS 4-pce. main bathroom. Half basement with unfinished rec. room, laundry area. ASKING $37,900.
JOHN WATERMAN 478-2255
SHEILA PEPIN 479-2101
385-7761 ANYTIME

—D.F.H.—

BEGINNER'S INVESTMENT

A real cute 1½-bedroom home in R3 zone. Just right to start out and a good way to watch your money grow. Living room with fireplace and a very large kitchen. Nice landscaping and a rear entrance from the back lane. Only $26,500. To see this exceptional buy call 385-7761 ANYTIME.
JOHN WATERMAN 478-2255
SHEILA PEPIN 479-2101

—D.F.H.—

VLA?
SALTSPRING IS.
ONLY $25,000
URGENT SALE

Redecorated home on ½ acre with adjoining ½ acre lot which can be purchased for $6,000. This lot is ready for building another home. LARGE L-shaped carpeted LR-DR, fireplace, family size kitchen, Crestwood cupboards, 2 bedrooms, vanity bathroom. Beautiful fruit trees, fenced. Immediate possession. Located on Beaver Point Road. ALL OFFERS CONSIDERED, MLS.
658-8594 RES. 385-7761 (24 Hrs.)
MABEL CRACK

—D.F.H.—

New Listing
CEDAR HILL
$29,000

CHECK THIS LIST OF FEATURES:
4 bedrooms, living room with fireplace, separate dining room, LARGE cabinet kitchen with breakfast nook. Utilities on main floor. This home has two bathrooms and there is a LARGE unfinished rec room in the full basement PLUS this suite has in-law suite possibilities. This will sell quickly so you better not linger. MLS.
385-7761 478-6476
BILL CARNEGIE
"The Working Man's Realtor"

—D.F.H.—

GORDON HEAD
$41,500
2 BED. AND DEN

Located in a beautiful residential area on a quiet street close to all amenities. Kitchen has an eating area and sliding glass doors to the sundeck. 2 bathrooms. Basement has den with fireplace; roughed-in plumbing for 3rd bath and room for 2 more bedrooms. Owner has transferred. MLS.
385-7761 385-6262
SCOTT KENDREW

—D.F.H.—

CLEAN AND COSY

Owners have bought and plan to move by July 30th. You could have this bargain. ½ block from BAMFIELD PARK. Close to bus transportation. I say cute and cosy and I mean it. The home and yard are a real pleasure to show and by asking only $19,200. It can't last long 2 bedrooms, full basement. Ideal for a Mom and Dad or a young family just starting out. Drive by 650 BELTON to see the outside, then phone me to inspect. MLS.

BILL WESTCOTT
385-7761

—D.F.H.—

"Town and Country"
Looking for something not too small and not too large, landscaping, view, close to transportation and a reasonable price? This modern 2 or 3 bedroom home with full basement may be just what you want. Call me anytime at 385-7761 or 656-5063.

AL WIESHLOW

—D.F.H.—

WOODED QUIET
$57,900

Inspiration in design and excellence in craftsmanship highlight this distinctive family home. Guests are greeted in a spacious entry of glass, cedar and mica slate. The family lives in two wings or in any of four outdoor patio areas. Accommodation includes 3 bdrms., 3 baths, studio, den plus two extra rooms. Quietly located in an area of quality homes. This outstanding home is offered now at less than replacement cost. A satisfying reflection of your own personality. More details from:

JIM TYLER
388-4294 (24 hrs.)

— D.F.H. —

MUST BE SOLD
BEST ACCEPTABLE
OFFER TAKES IT

Singles or couples only — starting or retiring GOOD RENTAL possibility. You must SEE INSIDE, it is completely RE-DONE, 12x18 carpeted living room, modern elec. cabinet kitchen with washer-dryer hook-up. Beautiful blue and gold bathroom. 1 good size bedroom Plus ¾ 8-foot cement basement OOM heat, copper plumbing, 100 amp wiring. You will LOVE it. Make an offer on the asking price of $19,900. View exclusively with:

MARION HAMILTON
388-4294 382-0894

—D.F.H.—

250 HOUSES FOR SALE

MAYFAIR REALTY

3153 Douglas St. 386-2955
WOODWARD'S MAYFAIR CENTRE

OPEN HOUSE
SAT., 1:30-4:30 p.m.
4604 AMBLEWOOD DRIVE

Elegant rancher on .4 acre landscaped lot in lovely treed area. 1,900 sq. ft. 3 BR plus den, 3 bathrooms, large family room off kitchen. Double drive-in garage. MLS 4672. $56,900. Call LEIGHTON NOBLE 386-2955 or Res. 658-8968.

OPEN HOUSE
SAT. 1:30-4:30 P.M.
4011 GRANGE RD.

This beautiful "PARADE OF HOMES" by KRAHN CONST., now offered for sale. Featuring 1350 sq. ft. of quality construction with thick, short shag in living room, dining room and hall. Somewhat longer shag in all three bedrooms. LARGE kitchen with custom rib-bon-grained mahogany cabinets and family room, eating area. Floor-to-ceiling fireplace. Master bedroom has ensuite bath and walk-in closet. Full high basement and sundeck over double carport. All this on a 112x120 view lot. Ready to move in, $41,900 with $26,000 mortgage at 9 per cent or can be increased at current rate. Trade your home if you wish. Enquire about other Krahn homes under construction. In attendance GEORGE WALL, 386-2955 or res. 478-5681.

GORGEOUS 1.5
ACRE ESTATE

Authentic 12-yr.-old custom built tudor home in unbelievably beautiful garden. Lovely seaview, circular driveway from two large entry gates. L.R., formal D.R., 2 bedrooms, 4-pce bath plus ensuite, den or 3rd bedroom. Firm at $70,000. Exclusive with LEIGHTON NOBLE 386-2955 or res. 658-8968.

OAK BAY BORDER

New exclusive listing of ½ acre secluded, beautifully landscaped home. Larger living room with fireplace, dining room, modern kitchen with separate utility room, 3 Bdrms, 1½ baths, family room with fireplace and sliding glass doors on to very private patio. $45,000. Please call LEIGHTON NOBLE, 386-2955 or res. 658-8968.

STARTER
INVESTMENT

Excellent opportunity for newly marrieds. Live in the 2 BR house and rent the duplex. Full price including house and duplex only $39,500. To view this good revenue property call D. MARSHALL 386-2955 or res. 656-2056.

QUIET PARKLANDS
AREA

A perfect retirement home well manicured. Peaceful, quiet and refined. The lot is a good size with much privacy and completely landscaped, trees, cool lawns, circular driveway. The home is 18-years young. 2 bedrooms, living room, fireplace, dining room, hardwood floors throughout. Less than 3 miles from city centre in a much desired part of Esquimalt. Priced at $37,500. Phone J. J. WILLIAMS for details at 386-2955 or Res. 479-1163.

6-MILE CIRCLE
3½ YEARS OLD

Just listed. Three bedroom, ensuite bath, high basement, finished rumpus room, on sewer, possession end of Aug. $31,900, as low as 5 per cent down or trade your home or lot. MLS. Call GEORGE WALL, 386-2955 or res. 478-5681.

PLEASE READ
CAREFULLY!

IF YOU ARE PLANNING ON SELLING—BUYING—TRADING PROPERTY, LOTS AND-OR A HOME. IF YOU JUST NEED ADVICE AS TO WHAT IS BEST FOR YOUR NEEDS CALL AN "EXPERIENCED REALTOR". LOOKING FORWARD TO MEETING YOU SOON. ROMA NICOLL, 386-2955.

OLYMPIC
REALTY
LTD.
385-5741

CITY MINI FARM

Lots of room for kids, pets and even a horse or two. No long distance commuting. This 4-bedroom home with 1.84 acres is now available just a few minutes from downtown. Asking $60,000 but will look at all offers. Call LILIAN McLEOD, 385-5741 or 598-5446.

BROADMEAD
EXECUTIVE

Luxurious 2000', plush in every detail. Formal living and dining room. Huge family room with F.P. 2½ baths, double garage, extra parking, beautiful grounds in an exclusive area. A natural for the Executive or Diplomat attending to formal entertainment. For appointment to view call BOB DAVISON. 385-5741, or 477-8692.

UNIVERSITY AREA

Walk to schools, university. 3 Br., 1½ bath, 5 years old. Full basement with 19x26 rec room and a utility, carport and large sundeck. Priced to sell at $41,300. Hurry! Call BOB DAVISON, 385-5741 or 477-8692. M.L.S.

WATERFRONT
COTTAGE
$36,900

Be sure and see this cosy, partially remodelled 3 bedroom cottage, located near Deep Cove on a lovely treed, waterfront lot. Sheltered anchorage at your back door. Call R. TILLYER, 385-5741 or 477-8484.

Investors
SYNDICATE
REALTY LIMITED
620 Broughton St. 386-7721

FAIRFIELD
NEW EXCLUSIVE
$31,900

This absolutely spotless and fully renovated family home is very close to all amenities. On the main floor is a lovely living room with fireplace, extra large sep. dining room, modern kitchen with eating area, small den or office and a half bathroom. Upstairs you will find three bedrooms and a full bathroom. Full basement—OOM heating.
For further information, call Leo Pigert or Evan Williams, 386-7721 anytime.

HIGH TATTERSAL

Hurry or you will be too late to view this fine home located in a very desirable residential area, with seclusion, privacy and panoramic views. Complimenting the large living room with fireplace is a dining room with sliding glass doors to a lovely secluded patio. Two large bedrooms and in the basement is a 3rd bedroom or den and large rumpus room, etc.
PRICE $42,500
For further information and appt. to view, call Leo Pigert or Evan Williams, 386-7721 anytime. MLS

RETIREMENT

Special brand new listing. Clean attracive 2-BR home. Large bright kitchen. Quiet location. Good lot for gardening. Only $26,750. Details call JOHN SHAVER. 386-7721.

FOR SALE BY OWNER
Beautiful 6-year-old home, in Thetis Heights. 1280 sq. ft. Large living room with beamed ceiling and floor to ceiling fireplace, wall-to-wall carpets. Dining room, eating area in kitchen, 4 bedrooms, 2 bathrooms, secluded sun deck. $34,500. No Agents. 478-7000.

250 HOUSES FOR SALE

HOMEFINDERS

WALL & REDEKOP
Realty Ltd.
DOUGLAS STREET 386-2911

OPEN HOUSE
1611 HAULTAIN
SATURDAY 1:30 - 7 P.M.
Immaculate, all modern, 3 bedrooms on main floor, beautiful living room with fireplace, nice dining room, most attractive kitchen, sundeck, vanity bathroom, full basement, all spotless with large family room, lovely lot, drive-in garage. Should be seen inside to be appreciated. Excellent financing.
IRENE VAN, 384-9191
VERA FRIEDRICH, 598-2610 or 386-2911 anytime

OPEN HOUSE
SAT., JUNE 23
1:30 - 4:30
3924 BLENKINSOP
Large family home combining quality and space with modern convenience. 5 bedrooms, 2½ baths, formal dining room, living room with granite FP, private balcony off master bed. Den with bookshelves and bar. Basement, large lot. Good value at $39,900. MLS. Contact
ERIC HODGKINSON 382-0047, 386-2911

CORDOVA BAY
EXECUTIVES
—TREED—½-acre lot
—lovely garden
—large living room with F.P.
—guest-sized dining room
—3 large bedrooms up and 2 down
—2 luxurious bathrooms
—rumpus room with F.P.
—utility with built-in cupboards
—beach access near
—room for your boat and trailer
This quality home is an outstanding value at $45,500. TO VIEW CALL
RUTH SALAGA 386-2911 or 479-5632

NEW LISTING
BRENTWOOD AREA
—Beautiful view of Bay
—Lovely new home
—3 bedrooms, master en suite
—Kitchen with eating area
—Lovely treed lot
—An excellent home
Priced at $37,900.
RUTH SALAGA,
386-2911 or 479-5632

BARGAIN HUNTERS
Where can you find 4 bedrooms, L.R., D.R., large kitchen, drive-in garage AND full high basement? All in good condition too. For only $25,900. Why not phone and let me show you.
POLLY HIGGINS,
386-2911 or 592-4111

FAMILY SIZE—$22,500
Lots of room here for a growing family. Huge kitchen, plus pantry. 2 or 3 BR's. Full basement. Convenient location to schools, buses, shopping centre. Must be sold! MLS 4415. Call now
SHIRLEY MOLLBERG 478-5327, 386-2911

GORDON HEAD
Beautifully kept 4-bedroom home siutated on a well landscaped lot with large fir trees and spacious lawns. Main floor includes LR with fireplace. Dining room, kitchen with eating area and private sundeck. Lower floor is fully developed. Priced at $39,900. Call now to view.
POLLY HIGGINS 386-2911
592-4111

Older home in excellent condition includes natural rock face fireplace dividing living and dining room. Open stairway to upper floor. 3-4 bedrooms, study, large early American style kitchen, basement. Very private garden area, large corner lot. Tattersal area. $40,000. Appointments to view.
ERIC HODGKINSON 382-0047
386-2911

Large older family home. 3-mile circle. 5 bedrooms, den, granite FP in living room. Formal dining room. Large kitchen with breakfast nook. Two balconies with views of Sooke Hills. $39,900.
ERIC HODGKINSON 382-0047,
386-2911

THE RESORT AREA
Beautiful Shawnigan Lake home, close to everything on water. 1½ yr. Cedar slab siding home. wooded area with lovely Completely secluded 1 acre grounds. Main floor has wall-to-wall crofton brick fireplace, wall-to-wall shag—extra large kitchen and dining area with attached sun porch. 3 spacious bedrooms—double vanity bathroom. Ground level basement has wall-to-wall old brick fireplace with sliding glass doors on to the patio, 2 bedrooms, kitchen, utility room and 4-pce. bath. Asking price $45,500. MLS.
HAL BARBER OR ART EVANS
479-6479 658-8924
386-2911

BLANSHARD STREET

OPEN HOUSE
SAT., JUNE 23
2-4:30 P.M.
211—215 PORTSMOUTH
Take Metchosin Road, turn left to Lagoon road left to Heatherbell and right to Portsmouth. 2 quality built homes, marvelous view over lagoon. Living room with fireplace, separate dining room. 3 roomy bedrooms all with wall to wall carpeting. 3 bedrooms, 1½ bathrooms with extra roughed in plumbing in the full high basement, boat launching nearby.
HELEN PHILLIPS 386-8321 or 592-0410

OPEN HOUSE
506 NIAGARA
SAT. 23rd
1:00 - 4:00 P.M.
—4 or 5 bedrooms
—Fully carpeted
—Large kitchen
—Living room and dining room with fireplaces
—Large bathroom
—Full basement
Come and see this neat and clean home Saturday. Call CURT SHUBROOK 386-8321 or 382-6961

QUADRA-CLOVERDALE
With 2 bedrooms up and 2 bedrooms down—repainted and improved — this home represents good value at $28,500. Compact lot with trees and attractive rock outcroppings, close to shops, school and transportation yet on a quiet street with some seclusion. Be sure to see this. MLS.
ELEANOR BRAY, 386-8321.

GORGE AREA
$23,900
Cute and cosy 2-bedroom bungalow with excellent kitchen with generous eating area, cosy living room. Utility and separate garage. See this excellent listing today.
ELSIE O'BRIEN 386-8331

4 bedroom, basement, $65,500. Victoria Rockand Area. MLS. Call:
JOHN NORTON 388-6162 or 386-8321

$57,000. Victoria-Fairfield area. 3 bedrooms, ¾ basement. MLS. Call:
JOHN NORTON
388-6162 or 386-8321

From $14,900. Victoria, Vic High area to $70,000. 4 bedroom Rockland Area. MLS. Call:
JOHN NORTON
388-6162 or 386-8321

GORDON HEAD DREAM HOUSE
$41,500
Outstanding modern home in super immaculate condition and distinguished by luxurious finishing, quiet dignity and tasteful decorating. Living room with brick fireplace, separate dining room, wall-to-wall shag carpet throughout. Bright cabinet kitchen with siding doors to sundeck. 1½ bathrooms, one ensuite, large pub style rec room and bedroom on lower floor. House radiates love and contentment. MLS. Hurry and call
HELEN PHILLIPS 386-8321 or 592-0410

GORDON HEAD
We have 3 and 4 bedroom homes in this most desirable residential area. Be close to the University, schools and shopping centres. Price range; low thirties and up. MLS to inspect and compare these properties please call
MRS. VANDERWEL 477-8383 or 386-8321

250 HOUSES FOR SALE

HOMEFINDERS

WALL & REDEKOP
Realty Ltd.
DOUGLAS STREET 386-2911

ALL YOUR WISHES COME TRUE!
Would you like to enjoy country like living yet be near the city? Would you like to be within walking distance of the beach and marina? Would you like to be minutes away from schools, hospitals and all shopping facilities? Then come and see this lovely family home with 3 or 4 bedrooms and 2 bathrooms. Large kitchen with ample cupboards. Living room with bay window and floor-to-ceiling fireplace. W-W carpeting. Dining room has glass doors which lead onto circular rock patio. Also beautifully landscaped lot with some fruit trees. $39,800. To view call
MAY HAMILTON 386-8321 or 656-4692

WHY NOT?
Start or retire in the beautiful Fraser Valley. Older 2 bedroom, no basement home on ¾ of an acre of fruit, garden, and lawn. Large living-room, 4-piece bath, modern kitchen with natural gas hot water, cooking, and heating. Year round deep well with electric pump. Garage. Near school and all amenities five miles East of Langley on Fraser Way. MLS. Asking price $22,400. Please call
ELEANOR STURMEY 479-4573 or
GENE LACK 382-3410 or 386-8321

OLDIE BUT GOODY
Big old home in Vic West offers unlimited (almost) possibilities for income or home for large family plus in-law suite in full high basement. Near schools, shops, and bus. Needs some T.L.C. and imagination. MLS. Asking $28,500. Please call
ELENOR STURMEY 479-4573 or
GENE LACK 382-3410 or 386-8321

FAIRFIELD
$25,000
Great yard for children! 3 bedrooms, living room, dining, compact kitchen, full basement, garage. Immaculate condition. Desirable area close to all facilities. This won't last, MLS. Call me to view
J. H. WHALEN. 382-7975 or 386-8321

GORDON HEAD TRI-LEVEL!
$39,900
Beamed ceiling in spacious family room. 3 bedrooms and 2 baths. Terrific kitchen with some unique features. Living room offers raised hearth wonderful view with lots of room! Dining room will accommodate good sized furniture. Double carport under sundeck. Many, many super features will provide gracious living in this preferred locale. MLS. To view please call
J. H. WHALEN 386-8321 or 382-7975

HAPPY BIRTHDAY CANADA!
Stand on guard, invest in Canada with this great family home. Living room offers spectacular view and fireplace, W-W carpet, 3 bedrooms, ample kitchen and eating area. Shelbourne area, 1 year old — $35,900. MLS. To view please call
J. H. WHALEN 382-7975 or 386-8321

QUIET SECLUSION
OFF QUADRA
$44,900
Enjoy your vacation at home in quiet seclusion amid oak trees. A perfect setting for family living, close to schools and shopping. Large living room with fireplace, L-shaped dining room with sliding doors to sun drenched patio, Oak floors. Family size kitchen, 2 bedrooms and 4-piece bath on main floor, rumpus room, extra bedroom and 2 piece bath on lower floor. Easy care spring garden. MLS Hurry and call
HELEN PHILLIPS,
386-8321 or 592-0401

OAKLAND DISTRICT
$27,500
An extremely interesting well kept family home 5 bedrooms attractive living room with bar counter, nicely appointed kitchen, full basement. Attractive financing. MLS. Call me for appointment to view
JOHN JENKINS 386-8321

JOSEPH STREET
$30,000
Don't hesitate or you may be too late to view this older type family home. The accommodation is deceptive. 5 bedrooms, living room and dining rom, beautifully big rooms. You can move in on July 2nd. My name is
JOHN JENKINS 386-8321

GORGE AREA
$28,000
Opportunities look bigger going than coming. Choice of desirable two bedroom homes, ideal for retired couples or beginners. Act swiftly for appointment to view. Call
JOHN JENKINS, 386-8321

OAK BAY—$26,900
4 BEDROOMS
See this attractively priced home in a very desirable area. MLS. 4659. Call
MARGARET BRIDGER 386-8321 or 388-5868

CORDOVA BAY — $45,000
5 BEDROOMS
2 COMPLETE BATHROOMS
Extremely attractive home on ½ acre of treed and landscaped property. 2 fireplaces, separate dining room, sundeck, attractive decor throughout. MLS. To view call
MARGARET BRIDGER 386-8321 or 388-3868

DUPLEXES! DUPLEXES!
DUPLEXES!
If you want to buy or sell a duplex of any size or condition, in any price range, please call
MARGARET BRIDGER 386-8321 or 388-5868

POPULAR GORGE AREA
$23,900—2 BEDROOMS
Just a darling! Don't miss this unique opportunity—2 bedrooms, no basement—needs paint but this will be supplied by the vendor. Call
MARGARET BRIDGER 386-8321 or 388-5868

Montague

1028 BLANSHARD 384-9318

!! ATTENTION !!

$35,750 — OPEN HOUSE
WED., THRU SAT. 2-4
QUADRA-COOK
1336 MERRITT ST.

—Excellent condition!
—L-shaped Liv.-Din. room
—Cabinet kitchen with eating area
—4 bedrooms
—Hardwood floors and
—Wall-to-wall
—Recreation room, bar
—1½ bathrooms
—Nice 6¾% existing Mort.
—7 years old
—Split level.

Dial A.M. or F.M.
ART or FLORENCE MAUGER
598-5062 or 384-9318

OPEN HOUSE

Thurs., Fri., Sat.
1:30 - 4:30 p.m.
Fri., 6:30 - 8:30 p.m.

3 Brand New Homes
2128-34-38 Mills Rd.
SIDNEY

Two, Three, Four bedrooms, starting at $27,950. Low CMHC 9% mortgages. Make sure you see these quality homes, available with low down payments.

DOUG MACKILLOP
(Res.) 384-0308 or 384-9318

REESON AND PINCH
BUILDERS AND DEVELOPERS
Have 2 and 3 BR homes nearing completion. Fireplace in front room with sliding glass doors leading to large sundeck. W-W carpets including all BRs. Priced from $29,400. Drive by POLLARD PLACE and PEIRCY AVE. in Sidney or for viewing phone DAVE WILLIAMS, 388-4740.

$500 DOWN OR TRADE. BRAND new 3 bedroom no basement, full price $23,900. 2781 Sooke Road, at Glen Lake.

250 HOUSES FOR SALE

Montreal Trust

1065 FORT 386-2111

OPEN HOUSE!
36—3987 GORDON HEAD ROAD
NEW TOWNHOUSE!
PRICE: $28,500
SATURDAY 2:00-4:00 P.M.
MONDAY EVENING — 7:30-9:00 P.M.
For further details on this 3-bedroom home, PLUS — enclosed swim pool (20'x40') and close to all school levels — U-Vic and Racquet Club, see our "Ad in Town house Column today." In attendence, or for prior viewing call
386-2111 EMILY MARMO 477-5720

QUIET CUL DE SAC
GORDON HEAD-UNIVERSITY AREA
This lovely home is situated on a quiet cul de sac just a three-minute walk from the university. Step from the dining room onto the sundeck, that catches the sun, morning, noon and evening, to enjoy the pleasant private garden. There are 3 bedrooms, 2 fireplaces, 1½ baths, den, rec room, and many extras all for the asking price of $47,500. If you are interested in a fine home, in a pleasant area, please call
386-2111 A. D. WHEELER 592-2936 (MLS 4500)

GORDON HEAD
SPACE TO GROW
$39,900
This grand family home in the desirable Gordon Head area has four bedrooms, 1½ baths, plus living room with fireplace, dining room. There is also a rec room and TV room and lovely large sundeck overlooking the back garden. To see this great home please call
386-2111 JEANNE LUCAS 477-1342

-ED OF
HIGH TAXES
Spotless 2-bedroom home of over 1100 feet of floor area. Only 4 years old, spacious well planned including very functional kitchen with dining area and laundry. Large semi-attached garage includes a finished hobby or rec room. Large level lot with some beautiful pines, more than ample parking for 4 vehicles. Asking $29,600 with a good sized mortgage. To view please call
386-2111 ROY KAISER 477-6813

DUPLEX?
See my ad under Revenue Properties for Sale.
LEON JICKLING
386-2111 384-8669

NO MANSION
JUST A HOME
But home sweet home it could be, if you have a little paint and want to try your hand at decorating. A 2-bedroom, full basement home in the FAIRFIELD area. At $25,900, here is your chance to break away from the rent habit and make a HOME for you and your family. GIVE it a thought, then call me. MLS 4647.
NEIL RAWNSLEY
386-2111 384-7380

SUPERB UPLANDS
WATERFRONT
Situated on Beach Dr. on approximately two-thirds of an acre with 135 ft. of sandy beach waterfront. This executive property offers over 3000 sq. ft. on the main floor and ultra views from the living-dining rooms, master bedroom, den and kitchen nook. The extra large master bedroom has a his and her dressing area with built-ins and a deluxe 5-pce.. bath. The other 2 bedrooms are all ensuite. The grounds reflect the work of a professional landscaper and offer a good degree of seclusion and privacy. Many features of this home are irreplaceable today. Price $150,000. MLS. To view please call
ALAN WESTGATE
386-2111 656-3423

Western HOMES Ltd.
817 FORT ST. 386-3494

Newly Listed
Hurry, Hurry
$27,900

3 Bdrm, 2 up and 1 down. Family size living room with F.P. Nice size dining room with glass sliding door onto sundeck. F.H.C. basement, carport and large fenced-in back yard. Only 4 years old, nearly 1100 sq. ft. Newly listed and will not last.

BILL WILSON
386-3494 (24 hrs.)

Magnificent
View
$68,900

Custom designed, spacious home with many, many extras. 4 bedrooms, 2½ baths, formal living room and dining room, finished recreation room. On a quiet cul-de-sac in a beautifully maintained, quiet neighborhood. For appointment to view this exclusive

NEIL MacDONALD
386-3494 (24 hrs)

Esquimalt
Border
$24,500

A perfectly maintained 2-bedroom full-basement home. Newly renovated living room with beautiful fireplace. Close to everything and situated on a good sized lot. MLS. For appointment to view

NEIL MacDONALD
386-3494 (24 hrs)

Mobile Home
.61 of Acre
Price $17,000

2-bedroom older mobile home on choice property. Almost completely landscaped. Situated at Fulford Harbor, Salt Spring. Water and power connected. Good terms if desired.

H. MITCHELL
479-4818

Mayfair Area
3 Bedrooms
$25,000

This is a nice family home with a full basement. The living room is 25 ft. long and the large open kitchen gives an ample eating area and many cupboards. The sunporch is just off the kitchen. All three bedrooms are on the main floor. Call quickly on this.

HILARY
STEWARDSON
386-3494 598-4172

BRAND NEW

3-BEDROOMS FULL BASEMENT, ON EXTRA LARGE LOTS. THESE HOMES ARE PRESENTLY UNDER CONSTRUCTION IN THE LANGFORD AREA AND EACH OFFERS A LIVING ROOM WITH ROCK FIREPLACE, DINING ROOM, 3 BEDROOMS, FULL KITCHEN, 4 PIECE VANITY BATHROOM, EXTRA PLUMBING ROUGHED IN THE BASEMENT, SUNDECK AND CARPORT. PRICED AT $33,500 AND $33,900.
CAM MACLEAN 386-2437
PACIFIC STRATA
SERVICES LTD.

BY OWNER — $27,500
2 or 3 bedroom, close to school, shops and bus. Living room with fireplace, large kitchen with eating area. Full cement basement. Cash to mortgage. 384-9995.

250 HOUSES FOR SALE

Island Pacific Realty
3200 QUADRA 388-6231

OPEN HOUSE
SAT. 1:30 - 4:30
488 NELSON ST.
ESQUIMALT
½ Block from Sea
3 bedrooms plus den, large lot with fruit trees $24,500. MLS. Call: STANE JOHNSON 383-1484 or HAZEL CAMPBELL 382-8956 or 388-6231.

RETIREMENT
SPECIAL
New kitchen cupboards and other recent improvements. 2 bedrooms, copper plumbing, oil fired hot water heat. Easy care fenced lot. Asking only $18,500 with good terms. IRENE DALZIEL 388-6231 or 384-8692.

REDUCED TO $19,900
4 bedroom older home in Esquimalt. Redecorated, low taxes. R. KEELING 388-6231.

SIDNEY
Retirement house around the corner from shops and sea. Only $15,500. MLS. Call: HAZEL CAMPBELL 382-8956 or 388-6231

3-BEDROOM
$25,900
CITY VIEW
Lovely family home, large living-dining room plus den. Family kitchen with eating area. New wall-to-wall carpet throughout. All bedrooms on main floor. Extra room in basement. Copper plumbing, new roof, immaculate throughout. Large lot with 2 greenhouses. This is today's best buy. Exclusive with FREDDY STARKE 388-0231 or 479-3866.

MOUNT TOLMIE
AREA
Seven-tenths of an acre of wooded wonderland. Three bedrooms, large LR and DR with W-W and fireplace. Large utility room, attached garage, ranch style no basement, stucco exterior, circular driveway, prestige residential location, close to schools, stores and all educational facilities. Asking $43,500 with reasonable down payment. Quickly call BEN GREIG 388-6231 or 382-1757.

RURAL AREA
Two bedrooms, part basement, good roof, wiring and plumbing. $22,900. CHRIS GREIG 388-6231 or $22,900. CHRIS GREIG, 388-6231 or

Best up and down duplex in town, absolutely spotless inside and out, large 3-bedroom suite plus one-bedroom suite, lovely residential area. Asking $39,900 and well worth the asking price. IRENE DALZIEL 388-6231 or 384-8692.

LANGFORD LAKE
VIEW
Approx. three acres, large two-bedroom home with part basement; this is a really nice home with a good water view. Asking $39,900. New listing. IRENE DALZIEL, 388-6231 or 384-8692.

$11,300
GOLDSTREAM PARK
62' furnished trailer with 32' addition. Call: STANE JOHNSON 383-1484 or 388-6231.

STOP RENTING
Live in this secluded cottage, situated on back of lovely lot and plan to build a new home on front. Only $17,500 HAZEL CAMPBELL. 382-8956 or 388-6231

$1300 DOWN
Ideal starter or handyman's special with easy payments. 2-3 Bdrm. home overlooking Cedar Hill Golf Course. Quickly call LARRY QUAGLIOTTI, 388-6231 or 479-6609.

LANSDOWNE
Sparkling clean. Just move in. This modern spacious 3 bdrm home. Large living and dining area with raised fireplace — hardwood floors throughout. Plus a bonus of one bedrm suite over 450 sq. ft. Call CHRIS GREIG, 388-6231 or 382-1130 for your appointment. A real bargain at $39,900.

WHITTOME'S
706 FORT ST. 388-4271

THE ZIEGLER'S
OFFER FOR YOUR INSPECTION
2 TUDOR homes—
Uplands border — 1750 sq. ft. on the main floor. 2 fireplaces—Sun rm.—Den—and sep. Dining Rm. Part basement. ½ acre lot. Tremendous potential! $59,000.
Metchosin — 3-5 bedrms, 3 bathrms. 2 firplaces. Wall to wall carpet throughout. 5 minutes to the sea. $45,500.
Sooke Lake Rd. area — New home. 3-bedrm. in-law suite partially finished. 2 fireplaces. 3 bathrms. Stucco shed in the back. Many extras. $39,000. TO VIEW:
THE ZIEGLER'S
388-4271 592-1768

THE GORGE
Perfect Retirement
2 bedrooms, fireplace in lovely living room, large kitchen, part basement. New wiring, copper piping, paved driveway, sep. garage. workshop. $26,300. To view:
388-4271 THE ZIEGLERS 592-1768

Retirement Special
$29,500
This immaculate 2-bedroom home is situated in the Simpson Sears area on a nice garden lot. 12 x 15' living room with fieplace, dining area, modern kitchen with eating area, hardwood floors. Part basement, drive-in garage and workshop area. This is an easy cared-for home and when I say immaculate I mean it is ready to move into. Stove and fridge included!
Joe Manton
388-4271 382-5211

$18,900
3 Bedrm, no basement home in Langford. OOM heat. Large lot. Needs repairs. Good terms.
388-4271 SHIRLEY WILDE 478-2459

Seaview—Seclusion
$45,000
See my ad under Up-Island Property. ELEANOR SANDERSON
388-4271 or 384-9610.

METCHOSIN
3 Acres — 4 Bdrms.
Deluxe residence with rustic living rm., sep. dining rm., den, office, sewing rm. and sep. workshop. Good horse country. MLS 4583. $69,900.
388-4271 SHIRLEY WILDE 478-2459

J. H. WHITTOME and CO. LTD.

VICTORIA REALTY LTD.
3477 SAANICH RD.
386-3585

—CITY LOCATION
—CLOSE IN
Older 2-storey home in good condition. Main floor consists of living room with fireplace, large dining room and family-size kitchen. Up: there are 3 bedrooms and 3-pce. bath. Basement has extra accommodation with 3-pce. bath. Pkg. oil heat. Fenced lot is approximately 48x126, nice garden. Can be purchased with low down payment. Asking $24,500. C. A. James. 386-3585 res. 477-8134.

CITY-WIDE APPRAISAL
383-4614 REALTY 478-5763

250 HOUSES FOR SALE

WHITTOME'S
4520 West Saanich Rd.
Royal Oak Branch
479-1667

OPEN HOUSE
5300 Parker Ave.
Sat. 1:30 - 4 p.m.
3-Bdrm., 1½ baths, living room dining-rm., in-line; kitchen faces the Ocean View. Stone fireplace in living room. Roughed-in rec room. Wrap-around sundeck over double carport affords a perfect view of Mt. Baker. Asking $39,500.
479-1667 DON ROURKE 479-6830

OPEN HOUSE
TUES. AND WED.
6 - 8:30 P.M.
89 CADILLAC AVE.
NEW EXCLUSIVE
Looking for a starter or retirement home — then you should inspect this exceptionally well kept and cared for 2 Bedrm home with a lge L.R. and Master bedrm; the nicest country kitchen with eating area facing the backyard; a good utility rm on the main floor and storage and workshop area in the part bsmt. Carport — fenced-in garden. A must to see at the price of $23,900. FOR PRIOR VIEWING please call CATHY ATKINS — 479-5427 or EDITH GUTEMAR — 385-0808.

OPEN HOUSE
SAT., 1-4 P.M.
3000 LANSDOWNE
ENTRANCE DRIVE
OFF EXETER
If you enjoy entertaining — yet value your privacy at times — this beautiful home is certain to please you. 3,000 sq. ft. of ideally planned accommodation. Large, gracious living room with fireplace — Spacious dining room — Delightfully different sun room. you'll absolutely love. Nice sized den has F.P. Private relaxing can be yours in the comfy sitting room off the large master bedrm. (both have fireplace). Master bedrm. ensuite. Second bedrm. on main also ensuite. Developed bsmt. has 3rd bedrm. with own bath. Game sized Rec. room with F.P. — Lge. laundry room — Storage area. Beautifully treed one-third acre lot offers complete seclusion. Priced to sell at $70,900. To preview call LILLIAN HENDY — 479-1667.

COLWOOD $34,900
ONLY 3 YRS. OLD, THIS LOVELY FAMILY HOME IS LOCATED ON A LARGE, FULLY LANDSCAPED DEAD END LOT THAT AFFORDS PRIVACY AND SECLUSION. SPACIOUS L-SHAPED L.R. AND D. RM. COMPACT KITCHEN WITH EATING AREA, 3 BEDROOMS (MASTER EN SUITE) AND 4-PCE. VANITY BATH. LARGE SUNDECK OVER THE CARPORT PLUS A PATIO AT REAR. BSMT. IS ROUGHED IN FOR ADDITIONAL BATH, BEDRM AND REC. ROOM. THIS IS A PRIME PROPERTY IN AN AREA OF COMPARABLE HOMES SO CALL TODAY TO VIEW — 479-1667, BILL ANDERSON, 479-6648.

4-Plex plus 5-Rm
Home
Only 1 year old, about 950-1000 sq. ft. in each unit. All have 2 Bdrms., w-w carpeting, elec. heat. Rev. House on separate lot has 2 bdrms., DR, good size living room, kitchen and utility Rm. No Bsmt. Two black-top driveways. Situated out Quadra St. May consider trade on this. $87,500.
479-1667 TED CHARTRES 385-0808

BEAUTIFUL ACRE
PORTAGE INLET
Over 1 acre of lovely property with a warm S.E. slope. 2 BR. cosy home, several outbuildings, make an offer on $37,900 asking. Call DON ANDERSON 479-1667 or 386-1234 BRIAN BROWN 479-1667.

NO STEP
Prime area 3 bedrm home. Over 1300 sq. ft. of well planned living for you — light and bright throughout — lge living room with rock fireplace — good sized dining room — both with new carpeting. Truly a step saving kitchen with big eating area. Handy laundry room off kitchen — well built home with hot water heating. Close to Reynolds School. Offered at $31,500. Call LILLIAN HENDY 479-1667.

J. H. Whittome and Co. Ltd.
Royal Oak Branch

J. D. BOSDET LTD.
120—727 Johnson St. 386-3128

BACK ON MARKET
OPEN HOUSE
Fri., Sat. 1:30 - 4:30
585 Baxter Ave.
Sparkling, 3-bedroom home, fireplace, dining room, built-in range and oven, full basement, drive-in garage. Exclusive. Call:
ED KRAFT
Off. 386-3128 Res. 382-0660

UNIVERSITY AREA
EXCLUSIVE LISTING. 3-bedroom, fully developed basement home situated in a desireable residential area. The L-shaped living room-dining room features a brick fireplace and wall to wall shag carpeting. Eating area and patterned carpeting in the modern cabinet kitchen. Vanity bath. There is a large finished rec-room and fourth bedroom in the basement as well as a 3-pce bath and work shop. Other features include a small sundeck, carport, fenced lot and newly finished exterior. Price $38,000. Call:
ED KRAFT
Off. 386-3123 Home: 382-0660

LAKEHILL
$28,900
Immaculate 2 bedroom, attractive living room with fireplace, family size kitchen, separate dining area. Downstairs bedroom. Plumbed for washer and dryer. Beautiful garden. This has to be one of the neatest homes I have ever shown. M.L.S. No. 4649.
Call: ALICE MOORE
Home: 592-4529 Office: 386-3128

LOWER
LANSDOWNE
$42,900
Well landscaped lot, fruit trees close to the park. Living room with fireplace, dining room. Cabinet electric kitchen. Three bedrooms, 4 Pc. bathroom. Downstairs extra bedroom and bathroom. Recreation room. Drive in garage. M.L.S. No. 4655.
Call: ALICE MOORE
Office: 386-3128 Home: 592-4529

MODERN COLONIAL
CHARM
GORDON HEAD
EXCLUSIVE
Large living room with bay window, dining area for gracious entertaining. Kitchen with eating area, built-in dishwasher. Two bedrooms up, two down, two baths. Large family room. Double closed in carport. Sundeck with seaview. Close to schools and UVic. Better than new condition. $43,900. Mr. Sivertsen, City Brokerage, 386-3547.

METCHOSIN EXECUTIVE
Beautiful 3-bedroom with en suite plumbing, wall-to-wall throughout, 1200 sq. ft. of luxury. Direct from builder. Only $34,500. 3285 Galloway Road. Open House Saturday, 9 a.m.-4 p.m. 477-8098.

DOLL HOUSE
Clean 1-bedroom house. Electric heat, small lot, small garden. $16,500. 658-8183.

258 CONDOMINIUMS AND TOWNHOUSES

SEE THE OTHERS

THEN SEE THE 2 OR 3 BEDROOM CONDOMINIUMS FOR SALE AT PARKSIDE PLACE.

DOWN PAYMENTS FROM $947.

MONTHLY PAYMENTS FROM $148.

HEAT, WATER AND CABLEVISION PAID FOR.

PARKSIDE PLACE

SEE THE OTHERS THEN SEE THE DIFFERENCE. PHONE 386-0070 AND LET THE SALESMAN KNOW YOU'RE COMING. NOBODY BEATS OUR PRICES.

(Between Burnside and Tillicum Rd. off the Island Hwy.)
NACEL PROPERTIES LTD.
386-0070 — 24 HOURS

LET'S GO SWIMMING! NEW GORDON HEAD TOWNHOUSE PRICE $28,500

Yes, an enclosed 20'x40' heated pool (or sauna) for your "year-a-round" pleasure! Accommodation has 3 bedrooms, 1½ bathrooms, cabinet electric kitchen, with glass doors to small sundeck and privately fenced yard. The living room (20 foot) has raised hearth ireplace and sliding doors to well-kept green lawns. Included are gleaming, colored range, fan, fridge, also fortrel drapes and wall-to-wall carpet throughout. Plenty of storage space in full, high cement, heated basement. A double carport. AND close to all school levels, UVic, Racquet Club and Shopping Plazas. To view today, call now:
EMILY MARMO
386-2111 477-5720
Montreal Trust Real Estate

CORAL SHORES
1466 DALLAS
WATERFRONT

Spacious, luxurious one-bedroom condominiums with unobstructed views of the ocean. Very deluxe appointments include 30" range, 13 cu. ft. fridge, dishwasher, and your choice of quality wall-to-wall carpeting throughout. Priced from $22,900 to $25,900. Low monthly maintenance includes heat.

OPEN DAILY
2 TO 5 AND 7 TO 9 P.M.
OR FOR APPOINTMENTS CALL 388-9172
Farmers and Merchants Trust
731 FORT STREET

BLAIR HOUSE ON THE PARK HEYWOOD AVE.

1 only, luxury 1-bedroom and den unit left.
Living room with fireplace.
Separate dining room.
Completely equipped kitchen. (Stove, fridge, dishwasher, compactor).
Your own laundry room (washer and dryer).
Lots of storage space, covered parking.
Full price $35,700.
View by appointment only.
Please call Alan Chauvin, 386-2437 anytime.
Pacific Strata Services Ltd.

SEA VIEW LOCATION

Luxurious living in an exciting condominium home. Everything for your leisure time to be leisurely. Exquisitely appointed throughout. Some features: 7 major appliances, sun drapes, beautiful wall-to-wall carpeting, floor-to-ceiling fireplace, dining room for your antique suite, twin size bedroom, striking bathroom, delightful kitchen. Den can be used as weekend bedroom. 1,170 sq. ft. of charm. Please call ROMA NICOLL, 386-2955 for private viewing. Financing available. Priced $37,900. Mayfair Realty.

FOR RENT
NEW DELUXE TOWNHOUSE, spacious rooms, 1400 sq. ft., 2 bedrooms, 1½ baths, large living room, fireplace, kitchen and spacious dining room, laundry and rumpus room. New fridge, stove, drapery and carpet. Sliding door to exterior balcony, courtyard and lawn. Garage. Central location. Ideal for business or retired couple. No pets. 1-year lease preferred. $275 month. 479-3486; 4-7 p.m.

FAIRCLIFF MANOR
Top floor, 2-bedroom suite with view of sea and city, all wool wall-to-wall throughout, range, fridge, dishwasher and garborator included. Lovely lounge, swirl pool, underground parking and a resident manager. An excellent buy at the full price of $33,500.
Cam MacLean 386-2437
Pacific Strata Services Ltd.

SIDNEY
3-bedroom town House, 1½ baths, wall-to-wall carpeting. Pleasant secluded patio, outside storage. Quick possession. Low down payment. $19,000. Please contact J. NIXON, BROWN BROS. ON BLANSHARD, 385-8771 (anytime).

FOR RENT 3-BEDROOM TOWNhouse 57-3987 Gordon Head Rd. Sauna, swimming pool. $275. 477-1659.

263 GARAGES FOR SALE, RENT OR WANTED

LOCKABLE GARAGE AVAILable. Beacon Hill area. 382-2942.

265 HOUSES WANTED TO BUY

CLIENTS WAITING
WANTED — 2-3 bedroom, low profile rancher, up to $40,000. Must have carport, large living room, minimum of 1150 ft. on main. Athlone Woods, Braefoot, Mt. Douglas Cross Road, Ascot Road, Blenkinsop, Lakeview.
WANTED — Lansdowne — Gordon head areas — up to $45,000. 2 or 3 bedrooms, double plumbing, double carport, some trees.
WANTED — V.L.A. sized lot. Condition of house not too important. Up to $38,000.
WANTED — 2-3 bedroom house. Up to $20,000. Any area.
WANTED — South Oak Bay — Retirement home — Good condition — small garden — seclusion — up to $30,000.
HUGH YEREX
Johnston and Co. Ltd.
385-2471 479-8169

$500 REAL ESTATE SERVICE

When you list and sell your house through our exclusive 500 Service, our professional real estate fee just $500 payable on satisfactory completion of the sale. For further particulars and appraisal without obligation please call Eric Saffer, real estate consultant, 388-9158 or 598-1379. Clarence S. Goode Realty.

WANTED
I desperately need a 3-bedroom "White" bungalow on well landscaped lot. Up to $38,000. This is definitely urgent. Won't you help! Please call ELSIE O'BRIEN, 386-8321. Homefinders, Wall & Redekop.

CASH NOW
If your home will rent and is in good condition and is for sale. Call WAYNE SCOTT, 479-6087, or STAN JAMES, 592-3740. We have a genuine cash purchaser anxious to buy. Mayfair Realty.

QUEBEC EXECUTIVE
Needs 2 or 3 bedroom house with basement. Up to $35,000. FREDDY STARKE, 388-6231 or 479-3866, Island Pacific Realty Ltd.

TRANSFERRED?
If your home is suitable for rental, investor has cash so you can MOVE THIS WEEKEND. Charman Pacific Realty Ltd.
ALF PORCHER
385-9765 384-5823

CASH CLIENT
Needs 2 or 3-bedroom home in good condition, to $25,000. Dockyard or Simpsons-Sears. Charman Pacific Realty. Alf Porcher, 385-9765 or 384-5823.

WANTED URGENTLY
2-3 bedroom home in any condition. Must be secluded location within 20 miles of Victoria. Bare acreage considered if suitable. GLYN JONES 386-8321 or 386-6624. Homefinders, Wall and Redekop Realty Ltd.

265 HOUSES WANTED TO BUY

URGENTLY WANTED
Home with small acreage on or near waterfront. Within 25 miles of Victoria. Preferred price up to $60,000. Anna Chandler, Douglas Realty, 384-6939 or 385-8784.

SPOT CASH
for older homes. Please call my agent FREDDY STARKE, 388-6231 or 479-3866.
Island Pacific Realty Ltd.

CASH BUYER
Wanted for elderly lady, 1 or 2-Bdrm. house or bungalow. Close to bus. Please call DONNA PRETULA 385-6389 or 385-8784.
Douglas Realty

WANTED FOR ALL CASH
2 and 3 bedrm home, any location, any condition. Call TED CHARTRES, 479-1667 or 385-5508.
J. H. Whittome and Co. Ltd., Royal Oak Branch

RETIRED COUPLE
Wanted for elderly lady, 1 or BEDROOM HOME. Quiet location near a bus route and shops. Will pay up to $28,000 cash. Please call JOHN SHAVER, 386-7721.

WANTED: 3-BEDROOM HOME. Full basement. Gordon Head-University area. $40,000. Call JOHN TISDALLE 386-8321, Homefinders, Wall and Redekop.

WE WILL BUY YOUR HOME
Furnished or unfurnished, large or small. Any good location, no fuss. Call our agent now, DON LAYMAN, Island Homes Ltd., 386-7545, 385-0297.

CASH CLIENTS
will pay all cash or cosh to mortage for your 2 or 3 bedroom home with basement if possible. Cal Victor Wong. 385-2458 or 479-6569, Byron Price and Assoc. Ltd.

WE WILL BUY YOUR HOUSE for cash, if it is suitable for rental purposes. Please contact the Sales Supervisor, Homefinders Wall and Redekop Reality Ltd., 386-2911.

WANTED PRIVATE
Cash to $30,000 for 2 or 3-bedroom home with or without basement North Dairy Rd. district preferred. 477-4705.

2 OR 3 BEDROOM WITH DINING room, double Plbg, rumpus room. Oak Bay area preferred. Principals only. Write 32112 Melmar Ave., Abbortsford, B.C.

HOUSE WANTED PRIVATE
Older home, any shape that needs work. Will pay up to $18,000 cash. 382-0969.

LEVERTON REALTY,
385-8012—Always has cash buyers for East Side properties. "Service with experience."

WANTED: OLDER-TYPE HOME, prefer house that needs work, priced up to $17,000. Will pay cash. 652-1780 or 652-1562.

PRIVATE
Want older home. Any shape up to $18,000 cash. No agents. 479-2209.

3 BEDROOM, NO STEP HOME, preferably on corner lot, under $30,000, 477-5715.

2 OR 3-BEDROOM FULL BASEment home. good area, reasonable, cash. 592-9776.

268 LISTINGS WANTED

HENRY
BITTERMAN
LTD.
2700 Government 386-2971

SAVE ... $$$ ... HUNDREDS
Our Commission Only 4% 4% 4%

4 PER CENT

4% 4% 4% 4% 4% 4% 4% 4% 4%

BELIEVE ME!!
Selling a home successfully can be a very complex job requiring an experienced person. Unless you are experienced in contractual and real estate law. Mortgaging, financial qualification and selling, call ME for professional service and a successful sale of your property.
MRS. JUDY JOHNSON
386-3231 385-3655
Block Bros. Realty

HAVE CLIENTS — URGENTLY required 2 bedroom — basement home up to $35,000. Also side x side duplexes. Please call J. H. WHALEN 386-8321 or 382-7975. Homefinders, Wall and Redekop Realty Ltd.

LIST
Your home with us today. Have buyers for 2, 3 or 4-bedroom homes. Call 388-6231. Ask for BOB KEELING at Island Pacific Realty Ltd.

IF YOU'RE THINKING OF SELLing your home, call MARGARET BRIDGER at 386-8321 or 388-5868 for reliable service. Homefinders, Wall and Redekop Realty Ltd.

LISTINGS WANTED
For immediate attention call Fred Marconi.
MARCONI REALTY 386-3941

IF YOU WANT TO SELL YOUR home please phone HAZEL CLARKE or NORMA HILL at 386-2911. Homefinders Wall and Redekop Realty Ltd.

LISTINGS WANTED. CALL JOHN NORTON at 388-6162 or 386-8321. Homefinders, Wall and Redekop Realty Ltd.

270 EXCHANGE REAL ESTATE

CATCH FISH
From the lawn of this 10-suite MINIMUM CARE apartment bldg. at COURTENAY. 8 yrs. old. Electrically heated with private entrances, the owner has time for lots of fun! Only $105,000. PERFECT RETIREMENT. Trades considered for Victoria residence, or up-island acreage. Charman Pacific Realty Ltd. MLS. No. 4363.
385-9765 ALF PORCHER 384-5823

$45,000 HOME IN SAANICH FOR small hobby farm approximately 5 acres. Condition of house not important. 385-4197 evenings.

271 LOTS FOR SALE

BROADMEAD BARGAIN JUST $13,900
Located in the prestige Broadmead Park Estates area, this lovely treed lot (100x126) on Lochwood Crescent — at the pre-inflation price — is indeed a rare commodity on today's market. MLS. For appointment to view call J. B. YOUNG 598-1818 or 383-4124 anytime. Park Pacific Investment Ltd.

YOUR OWN ESTATE
Large level country lot for your home, nearly 4 acres. 10 minutes from town, city water, hydro. Only $33,000. HARRY WOOD 592-2647 or KEN WRIGHT 598-2183 or 382-9101, Canada Permanent.

$15,900
Zoned for duplex or single family dwelling. Lovely mountain and water views. 932 Wollaston St. Drive by and call Chuck Loveday, 477-6994, Bill Palfrey, 598-4210. Island Homes Ltd.

LOT SEWERED — $5900 — MLS
Lovely lot in Marigold area but purchaser must put in a road and supply drainage. Call PETER TER VEER 384-8001. The Royal Trust Co.

1 ACRE LOT
Near Sooke, city water, some view from high building site. Ideal minifarm. Asking $8,900.
478-5561 N. Saunders 642-3455
Block Bros. Realty

NORTH SAANICH
½ acre treed lots on cul de sac. Water, hydro, perc tested. From $13,750. GLYN JONES 386-8321 or 386-6624. Homefinders, Wall and Redekop.

LOTS ARE NOT OUT OF STYLE YET
There is still one on sewer, close to town, and at a give away price. $7,000. (Mrs.) Pat Forbes, 477-1841, BLOCK BROTHERS REALTY.

SEAVIEW — TREED
Large lot, Salem Terrace (off Landsend Rd.). Perc tested, house site cleared. $15,200. Call evenings 592-6282.

YOUR CHOICE OF 37 RESIDENtial lots overlooking Shawnigan Lake and village. Paved roads, village water. Starting at $5500. 743-5251 or 743-5265.

3 SEWERED LOTS WITH MAture fruit trees opposite Majestic Park, $12,500 each. 658-8785 or 388-6138.

LARGE TREED LOT IN CORdova Bay. 383-7940.

271 LOTS FOR SALE

HERE'S THE BEST BUY
10.50 ACRE PARCEL
51.27 ACRE PARCEL
The freeze is thawing — and this is not a farm. Owner wishes to sell both parcels at the same time. Lots of water and mostly cleared. Choice location between Victoria and Duncan. All you builders looking for land — better look into this one. Call LILIAN McLEOD, 598-5446 or OLYMPIC REALTY LTD., 385-5741. M.L.S.

HIDEAWAY AND SECLUSION
Enjoy your summers and weekends only a few miles from Butcharts' Gardens. On Mark Lane, one road up from the waters of Brentwood Bay on Willis Point. Excellent high sloping lot on power and road. Ideal for a secluded home site, and very reasonable at $7,500. Call
386-2111 ROY KAISER 477-6813
MONTREAL TRUST CO.

High Tattersal Lots $14,900 - $15,500
Beautifully treed with excellent views. All improvements are paid for. Drive up Tattersal Ave. to Kathleen St. and drive approx. 2 blocks to Duke St., then drive to top of hill. Signs are on lots 1, 2 and 4.
388-4271 RICK KINNIS 477-9394
J. H. Whittome and Co. Ltd.

.38 ACRE HOBBS RD. WATER VIEW
Offering ocean views and seclusion, year round creek runs across one side of property. Full price $16,900. Call:
C. M. (BUD) FORBES
652-2950 386-2111
MONTREAL TRUST

SPECTACULAR SEAVIEWS
Complete privacy on this 1.19 acre, high location, treed wonderland. Power, water and road completed. Ready for structure. Adjoining 1.29 acre with proposed driveway, water and power at entrance. MLS. Call: HAZEL CAMPBELL 382-8956 or at Island Pacific Realty. 388-6231.

TWO ACRE LOTS
Only 4 Left
LOLEDO PLACE
On the Sooke Road
$10,500
For further information please call
384-8126 J. F. COLWELL 592-9828
PEMBERTON, HOLMES LTD.

1.03 Acres—$8,200
Close to water with partial seaview. Level treed lot approx. 150x295' with Artesian well. (MLS)
Saltspring Island
479-1667 BILL ANDERSON 479-6648
J. H. WHITTOME AND CO. LTD., Royal Oak Branch

SOOKE
Almost one acre to be sold as two ½-acre treed lots. On pavement, hydro and water. Not far from centre of town. Asking $12,000.
Bill Ratcliffe 656-4517
Sparling Real Estate 656-1622

273 PROPERTY FOR SALE

MT. DOUGLAS
CORDOVA BAY ROAD
8.15 BEAUTIFUL ACRES
Situated on the slopes of Mt. Douglas with at least 80% flat buildng land, here is your chance to have your own castle on the mountain and raise your own horses. Adequately wide enough for future sub-division. This valuable property being offered at (MLS 3949)
$57,000
Madge or Don Robbins
384-9335, 592-7641 Res.
A. BERNARD and CO. LTD.
655 FORT ST. 384-9335

POSSIBLE BUILDING SITE JAMES BAY
16,500 sq. ft. R3 multiple dwelling, medium density. This choice location near Safeway and the Lord and Lady Simcoe for $76,800. Additional 3,300 sq. ft. possible. MRS. RENFREE at 598-3321.
JACK MEARS
OAK BAY REALTY LTD.
2194 OAK BAY AVENUE

APARTMENT POTENTIAL SIMPSONS-SEARS AREA
Choice corner location, 23,300 sq. ft. of level land, presently zoned single family residential. This property has a good future potential so don't miss it. For further details and to inspect please call:
LEON JICKLING
386-2111 384-8669
MONTREAL TRUST CO.

SHUSWAP LAKE BUILDING LOT
Three lots to choose from. Close to club house and golf course. Priced to sell at $7,500 per lot. For details call JOHN A. JOHN 386-3231 or 477-8096, Block Bros. Realty.

MILL BAY
WATERFRONT ACREAGE LOTS, FARMS
Call "land specialists," 743-5525
Malahat Realty Ltd.
Mill Bay, B.C.

APARTMENT SITE
17,610 sq. ft. at $3 per sq. ft., plans approved for 18 suites. Listed at $52,900 and ready to go. Call A. M. COHEN, 386-8321. Homefinders, Wall and Redekop Realty Ltd.

BUILDERS
Apartment site approximately 33,000 sq. ft., zoned R-3, under $3 per sq. ft. Offers. 388-9626.

1 ACRE, DEEP COVE, $10,000 OR offers. Perc tested. 656-1939.

274 PROPERTY WANTED

LOTS
If you have a lot or a potential subdivision to sell, TALK TO THE MAN WHO KNOWS LOTS. Charman Pacific Realty.
ALF PORCHER
385-9765 384-5823

MY CLIENT WANTS A SIDE X side duplex. Must have basement and be close to all amenities. Has cash $35,000 to $45,000. Interested owners please call:
FRED MOLYNEAUX 658-5429 or 386-8321 Homefinders, Wall and Redekop.

UPPER MIDDLE INCOME
Family with five sons arriving from a small town in Ontario on June 27 requires suitable home not too far distant. 1 to 5 acres most desirable.
DAR GARSIDE 384-8001 The Royal Trust Co.

MY CLIENT WANTS A HOME with a view on ½ acre — will pay to $50,000. This is not a gimmick to get listings — I have enough — interested owners please call:
FRED MOLYNEAUX 658-5429 or 386-8321 Homefinders, Wall and Redekop.

I HAVE A CASH BUYER FOR A SUBDIVIDABLE PARCEL OF LAND UP TO 20 ACRES IN COLWOOD, SAANICH OR CENTRAL SAANICH. IF YOU HAVE SUCH A PARCEL, CALL DAVE TAYLOR AT 383-4141, CITY SAVINGS AND TRUST CO.

CASH
For property in the Greater Victoria area including Colwood and Metchosin. 386-6191 anytime.
KASAPI CONSTRUCTION

APPROXIMATELY 2 ACRES. Treed lot for home. Langford, Metchosin, Happy Valley. ROBERT KEELING — Island Pacific Realty Ltd. 388-6231.

WE ARE INTERESTED IN YOUR residential property. by the lot or acreage. Any area considered. H. Blake, 383-4372 or 382-9212. Hucker Const. Ltd.

WANTED BUILDING LOTS IN Langford, Saanich and Victoria. Cash buyers. MRS. McKEAGE, 479-5868, Island Pacific Realty Ltd. 388-6231.

NURSE WITH 2 OLDER CHILdren wants to rent or buy land for mobile home, near Victoria, Duncan 748-1357.

APARTMENT-MOTEL, COMMERcial sites and sub-divideable land required. Contact Dundurn Developments Ltd. 382-2713.

VICKERS AND SONS LTD.
Lots or acreage in any area.
592-6149 592-6622

280 ACREAGE FOR SALE AND WANTED

TWO NEW LISTINGS
30 acres of beautiful property adjacent to Metchosin Golf Course
Approx. 10 acres in pasture with the remainder well treed. Creek along rear boundary. This is an ideal small farm offering seclusion and privacy. Piped water and hydro in along frontage. Asking $150,000. MLS.

12 Acres Near Glen Lake
About half is low land with good peat soil. High rock and trees offer good building sites. Not many parcels of this size and price so close in. Asking $35,000. (EXC.) For further details call:
AL PETERS 478-5992
TOM DUNCAN 477-2462
W. J. LINDSAY LTD. 479-7111

BIRD'S EYE VIEW 50 AC.
The Peninsula and Gulf Islands at your feet. Complete seclusion on high wooded hillside in N. Saanich. Ideal for country estate or resort.
ASKING $175,000
ALSO
Smaller acreages:
1 Ac. cleared $10,000
1.3 Ac. with irrigation pond $12,000
1-7 Ac. for horses $13,500
6 Ac. wooded hillside with views $27,500
M.L.S.
656-4000 K. DROT 656-2427
656-4000 J. ROSS 656-1234
SAANICH PENINSULA PROPERTIES LTD. SIDNEY

CENTRAL SAANICH
16 ACRES
Excellent for horses etc. This property has several nice building sites and a small year-round stream. Terms are offered on the price of $110,000. Call 384-8001 RON BLACK, BILL JENSEN, or BERT COLES. THE ROYAL TRUST CO.

32 ACRES — SOOKE
Gently sloping land, approximately 10 acres cleared with groundcover of grass and native trees. Good road frontage with piped water, electricity and telephone services available. This property is well suited for mixed farming and recreational use. Build your home here and enjoy the best of both urban and rural living. Price $39,000, terms available.
ENA OR KELLY NEMETH
386-2961 or 477-4641
National Trust (Hillside)

DOWN A COUNTRY LANE
Quiet country area in Central Saanich, protected from the possibility of subdivision. Twenty acres in two ten-acre parcels. The front third of each parcel is cleared and the roadside boundary planted in poplar trees. The treed back portion slopes towards Woodwyn Farm. One parcel has a large pond with a sandy play area. Purchase separately at $45,000. Call Simon Flett anytime. Johnston and Co. Ltd. 385-2471.

COBBLE HILL
51 acres of gently rolling land, seeded to grass; scattered parcels of trees. 25 acres approved subdivision. Deep well, 60 Gal. per min. Power line in 1250 ft. Gravelled access road. 150' Hwy. frontage. 4000 ft. fully-modern bungalow. For proposals and further details call BOB DAVISON, 477-8692 or OLYMPIC REALTY LTD., 385-5741.

ACREAGE WANTED
Preferably with merchandisable Cedar-Burnt over doesn't hurt. Under $500 per acre. Phone ROSS CORBY 384-8001 The Royal Trust Co.

TEN ACRES
Drive Rocky Pt. Road, turn right on Matheson Lake Rd.. watch for signs on left. Very close to provincial park and lake, close to ocean. BEN PARENT of NEWSTEAD REALTY. 382-8117 or 598-3641.

2500 SQ. FT. HOME
On 4 crossed fenced acres, 5 bedrooms, 2 bathrooms, large country style kitchen. double garage. beautifully landscaped, only $68,500. 1890 Mills Cross Rds. 656-4741 or 652-1497

1.53 ACRES NEAR ROYAL OAK shopping centre. 290' road frontage. $26,900. F. McLaughlin, 385-7555, Shawnigan Realty Ltd., 383-7115. (Formerly Ettema Realty)

CASH
For property in the Greater Victoria area including Colwood and Metchosin. 386-6191 anytime.
KASAPI CONSTRUCTION

ACREAGE
11.1 acres, Shawnigan area. Well treed seclusion with over 1400 ft. road frontage. $29,500. Gary Whiteley, 478-5561 or 478-4264, Block Bros. Realty Ltd.

ACREAGE FOR SALE?
Large or small, with or without home, building lots, etc. Call GEORGE CHAN, the specialist in Land. 386-2955. Mayfair Realty.

URGENT
Will pay top price for subdivision acreage in Langford-Colwood area. B. Price, Byron Price and Associates Ltd. 385-2458.

TRADE
Through
CLASSIFIED
DIAL 386-2121

285 UP-ISLAND PROPERTIES

Western HOMES Ltd.
817 FORT ST. 386-3494

7.8 Acres Hobby Farm Mill Bay Area
An outstanding high, lightly treed property that would easily fulfil your dreams of a country home. The immaculate 3 bedrooms, part basement home is a pleasure to show. A good barn and numerous outbuildings in A-1 condition plus lots of fencing make this good value at $53,900 (MLS 4568). Don't delay, call today.
Jack Davis
386-3494 (24 hrs.)

2 Ac. Rolling Meadowland
An outstanding property adjacent to an equestrian development of equal high calibre. Located in the Shawnigan-Mill Bay area this is one of the few properties left so act quickly before its too late. Asking $9,200.
John Thomson
Jack Davis
386-3494 (24 hrs.)

UPPER ISLAND SPECIALISTS
EAGLE REALTY LTD., 248-6191
BOX 1060, PARKSVILLE, B.C.

285 UP-ISLAND PROPERTIES

INVESTMENT FOR FUTURE — live in 3-bedroom house, rent 4 units and utilize 25 acres for campgrounds or convert main floor of 4-plex into a country pub.
ACREAGE AND 4 BEDROOM HOUSE — In Courtenay — 3 acres — large kitchen and dining area — 3 bdrms. main floor — double size borm. and rumpus in basement — $40,000.
THE RATRACE ESCAPE — Are you leaving the big city and coming north? 2 bdrm., 3 bdrm. or 4 bdrm.? Contact "The Lady with the hat," Veronica Parker at Courtenay Realty Ltd. 338-5366 or [illegible]704.
BUSINESS OPPORTUNITY — Like new building with owner's suite — groceries, garage, gas pump, large lot — full price $41,900. $9,000 cash down plus stock. Call Charlotte Willis, 338-8962.
UNUSUAL DESIGN — Custom built home with full high basement — on 9.6 acre — meadows, stately trees and fast flowing stream — $65,000. Call Charlotte Willis, 338-8962.

DUNCAN LAND
75 ACRES—Nice little ranch all fenced for stock. Very private at road's end west of Duncan, nearly new two bedroom home with basement. Several acres of clear land plus bush grazing. Large hay barn and small horse barn. Lots of water. There's even a 1200 ft. "air strip". Our lowest price per acre at only $75,000.
38 ACRES— Real good hay land. Rolling upland and nice southern aspect. Low peat land for root crops. Some new fencing. Lots of water from all year creek. Terrific looking hay crop. Small wood lot and 34 acres in hay. Several valley view home sites for your future home or mobile. Very private at road's end, 4 miles north-east of Duncan. Just listed and a real buy at $55,000. Good terms.
Please call WAYNE GRIFFITHS for maps and locations, office 746-5171 or Res. 746-6275.
H. W. DICKIE LIMITED
70 Government St. Duncan, B.C.
"WE SELL THE ISLAND"

RETIREMENT HOBBY FARM
110 Acres of pasture fields, hay fields, mountains, wooded areas and a salmon spawning stream. Located 5 miles from Duncan in a quiet rural area. House is an older charming residence with three fireplaces, beamed ceilings, separate formal dining room, den, sun room, living room, two pantries, family kitchen. 5 bedrooms, each with their own wash basins and 1½ bathrooms. Outbuildings consist of 2 barns, chicken house, concrete block vegetable storage. $160,000. For more details and an appointment to see this secluded retreat phone directly to MIN DUKE at 748-8330 or MICKEY EVOY at 743-2669.
Nanaimo Realty (Duncan) Ltd.
435 Trunk Road
Duncan, B.C. Phone 746-6177

VANCOUVER ISLAND
BUY LAND NOW!!
$49 DOWN $49 MONTHLY
RECREATION—
RETIREMENT—
INVESTMENT
Beautiful country property, "Bank in Land". Ideal for summer campsite, cottage, mobile home or just leave in natural state for pure enjoyment and investment. Located 15 minutes drive from Nanaimo on paved road with water system. Invest $49 monthly and watch the value go up each year. Contact Glen Galloway, c/o Nanaimo Realty Co. Ltd., Box 518, Nanaimo, B.C. or phone 754-2311 or Eves. 758-5537.

½ ACRE TREED LOTS
PRIVATE — SECLUDED
A PRIME INVESTMENT
Riverfront lots, beautifully treed, ideal hunting and fishing, $9,900, $99 down, $99 per month.
Country lots $4,950 and up $50 down, $50 per month. Salt and freshwater fishing and hunting right on your doorstep. MAKE TODAY A GOOD DAY TO INVEST IN YOUR FUTURE. For brochures and information contact Herman Bakker c/o Nanaimo Realty Co. Ltd., Box 518 Nanaimo, or phone 754-2311 or Eves. Collect 390-4977.

THE RIVIERA OF THE PACIFIC
In a secluded wooded area 14 miles north of Qualicum Beach on Vancouver Island. Beautiful treed estate property, moderately priced. Water view lots. Access to ½ mile of beach. The perfect retirement property. Well treed. Good water.
Long term bank financing has been approved. Priced from $4,900. Call Mr. A. P. Lutz, Vancouver, Ph. 688-4115, Island Ph. 757-8512; or write R. R. No. 1, Qualicum, B.C.

CHERRY POINT
WATERFRONT
3.25 ACRE MINI ESTATE
Over 200 ft. of waterfront adds the final touch of beauty to this gracious home. A solid barn with concrete floor, large workshop, double garage and small orchard are all extremely well maintained. The large 1,800 sq. ft. home has been extensively renovated in excellent taste and quality. Just listed and reasonably priced at $87,000.
384-8126 R. I. MURPHY 479-8089
PEMBERTON, HOLMES LTD.

COWICHAN BAY SECLUSION—VIEW
Delightful modern country home on large lot with treed seclusion overlooking Cowichan Bay and Mt. Tzuhalem. 2 bedrooms and den, 2 bath, 2 fireplaces, separate dining, rec. room. Basement. Convenient location — all amenities including sewer. $45,000 firm!
ELEANOR SANDERSON
388-4271 384-9610
J. H. Whittome and Co. Ltd.

OWNER OFFERS FOR SALE: fire damaged commercial building, total 3100 sq. ft. (6000 sq. ft. property) still one tenant. Most valuable property in downtown Lake Cowichan, ample parking space. Could be repaired by amateur or professional builder as main structure is still sound. Asking price $32,500. (This is a good investment considering high rising real estate cost (health reasons) only. $8,000 cash required for buyer with good credit references. Phone 749-6280 or write Box 610 Lake Cowichan, B.C.

ZORKIN Ltd.
Box 99, Nanaimo
753-3461
COLUMBIA BEACH
Waterfront and View Lots
Parksville - Qualicum

SHAWNIGAN LAKE—2 ACRES ACT NOW! Priced in low 50's. Total of 2,900 sq. ft. living area. Treed property with creek. For viewing anytime call
LOLA CLARK
658-5057 386-2911
Homefinders, Wall and Redekop Realty Ltd.

DUNCAN
Unique custom-built house on secluded view lot, 3 miles south of town, my own home, $40,000.
also
New 3 bedroom home nearing completion, on treed, view lot, $31,000. By builder. 748-9425.

pearson REALTY LTD
BOX 399, PARKSVILLE, B.C.
248-3216

FOR SALE BY OWNER
2-bedroom house on 7½ acres, level land, all cleared except one acre. 200 ft. road frontage, quiet area, 3 miles west of Duncan $25,000. 746-7000.

RIVERFRONT LOTS — 90 FT. frontage, stream fishing near Courtney. Up to 5500. Call TED CHARTRES, 479-1667.
J. H. Whittome and Co. Ltd.
Royal Oak Branch

1½ ACRES WITH WELL BUILT 3-bedroom family home in Crofton. Beautifully treed. Sea view. Near beach. Shag carpet in bedrooms, wood panelling and oak floors in dining and living rooms. Full basement. $38,500. 246-9400.

NEW LISTING, BEAUTIFUL Barclay Sound — Bamfield Townsite. 3-5 acre lots. $2200 per acre. Jack Greenwood, 386-2911, Homefinders, Wall and Redekop.

HALF-ACRE LOT IN SUBdivision, near Painter's Lodge. Partial water view. Cash, $3200. 642-3820.

2.49 ACRES, HARVEY ROAD, West Shawnigan Lake. 385-7150.

290 FARMS FOR SALE and WANTED

2 SECTIONS
Of beautiful farm land in Peace River — North of Ft. St. John, 2 crops a year. Asking Approx. $50 an acre, open to offers.
OLIVE L. MARTIN
386-3231 592-9523
Block Bros. Realty

293 GULF ISLAND PROPERTIES

HALF ACRE
WATERFRONT
RECREATION PRIVACY
RETIREMENT INVESTMENT
Just 30 minutes south of Nanaimo, yet offering all the privacy that nature can provide. Oceanfront Resorts on B.C.'s famous Gulf Islands, offers ½ to 1 acre choice lots with beach access and moorage for only $850 down and $30 per month. Only $3,300 buys a park lot with the whispering pines and the tang of the sea. Fish from your doorstep on a half acre wooded waterfront lot for $1,000 down and $110 per month. Take the first step now! For brochures and information contact Glen Galloway, care of Nanaimo Realty Co. Ltd., Box 518, Nanaimo or phone 754-2311 or eves. 758-5537.

SALTSPRING ISLAND
Sea view lot, high, treed and exceptional for building site or as investment. .36 acre. Close to Vesuvius Bay Ferry. Short distance to Ganges and Fulford. No finer views. Owner will consider offers and good terms. Try holding this lot as an investment or maybe your dream home. Sell off the trees later. $1,500 down on a price of $8,000. Mr. Clendinneng, 477-1841, 477-5462. BLOCK BROTHERS REALTY.

GABRIOLA ISLAND.
Slip away weekends to the peace and quiet of this beautifully treed lot at Whalebone Beach. Over ½ acre, driveway in and cleared for camping. Not too far from beach access. Great place for kids, young and old. Arrange to see by calling:
WILMA WINTER 386-2911
or
JOHN JENKINS 386-8321
Homefinders, Wall and Redekop Realty Ltd.

NORTH PENDER ISLAND
190 ACRES
—Waterfront
—Can be subdivided into 10-acre parcels
—View property MLS
—For further information call
TED SMYTH 477-5617 or 382-9191
Canada Permanent

HALF ACRE
SALT SPRING ISLAND
Good well, perc. tested, double garage. ASKING $6,000. All offers considered. Call MABEL CRACK at 658-8594 Res. or 385-7761 ANYTIME. MLS.
D. F. HANLEY AGENCIES LTD.

SALT SPRING ISLAND WATERfront lot on North End Rd. 134 ft. of beach, .71 of an acre. Building site is level and sunny with views of channel. Only $13,000.
D. BECKNER
386-2111 477-4994
MONTREAL TRUST

1 ACRE LOT WITH VALLEY and water view. Cased well $7000. 10 treed acres near Hope Bay $14,000. F. McLaughlin, 385-7555. Shawnigan Realty Ltd., 383-7115. (formerly Ettema Realty).

SALTSPRING ISLAND
Approx. 1 acre fronting on Toinbee Road. $9,950.
OLIVER DOUGLAS-TED WILKINSON
382-4251 anytime
Rithet Agencies Limited

2.2 ACRES 163 FT. WAterfront, North Galiano Island. Well and electricity. 20'x24' cabin. Young fruit trees. $31,500. 478-1126.

½ ACRE, TRAILER, PERC TESTed, Magic Lake Estates, $6,500, 384-4077, 386-0193.

CAPITAL REGIONAL DISTRICT

Pursuant to Section 766 AA of the Municipal Act, the following text of By-law No. 138 "Building Regulation By-law, Amendment By-law No. 4, 1973," is hereby published:

A BY-LAW TO AMEND BUILDING BY-LAW NO. 43, 1970, AS AMENDED BY BY-LAWS NOS. 57, 82 and 133.

The Board of the Capital Regional District in open meeting assembled, enacts as follows:

1. Add to Section 1, following Section 1.4 the following clause:
1.5 Where a building is serviced by an approved water works system within the Capital Regional District.
(1) All hot water storage tanks or heaters installed or renewed after this date shall be equipped with an approved vacuum relief valve installed in the cold water supply, above the tank or heater.

A copy of the complete By-law may be viewed during normal working hours 8:30 a.m. to 4:30 p.m., Monday to Friday inclusive excepting statutory holidays, at the offices of the Capital Regional District, 524 Yates Street, Victoria, B.C.

Dennis A. Young,
Secretary-Treasurer.

NOTICE OF APPLICATION FOR CHANGE OF NAME

NOTICE is hereby given that an application will be made to the Director of Vital Statistics for a change of name, pursuant to the provisions of the "Change of Name Act," by me: LINDA ANNE FREWER, of 77 Beach Drive, Victoria, in the Province of British Columbia, to change my name from LINDA ANNE FREWER to SANDRA ANNE FREWER.

LINDA FREWER.

TO MRS. MARLENE WILSON:

Take notice that the Superintendent of Child Welfare, Parliament Buildings, Victoria, B.C., intends to proceed with planning for permanent custody and adoption planning for your daughter, Michele. Please contact the Burnaby Social Service Department, 4949 Canada Way, Burnaby 2, phone 291-8811, before June 29th, 1973.

Saanich Planning

Sessions Sought By Voters

By JON FERRY
Colonist Reporter

Informal discussion sessions between Saanich planning staff and residents affected by any large area development were urged this week by several Saanich ratepayers' associations, aldermen and municipal planners.

Called "rap sessions", or talks with "rapport", such public discussions in Saanich were first held in January at Lambrick Park recreation centre over the now nearly-completed community plan for the North Gordon Head area.

The next opportunity for holding public talks between residents, aldermen and planners came with a proposed study of the area bordering Cedar Hill Park — but was turned down by Saanich aldermen at committee level May 30.

After prolonged debate the planning committee decided that sending out questionnaires was preferable to the rap sessions suggested by municipal planner Tom Loney. The written word would elicit more specific and less emotional response to the Cedar Hill study, the committee felt.

However, checks made last week with interested parties inside and outside Saanich municipal hall disclosed that some form of informal public discussion is regarded as an essential part of public participation in local planning.

Barrie Goult, president of the Gordon Head Ratepayers' Association, said he favored "anything that leads towards an informed electorate . . . more discussion between the planners and the public in a temperate atmosphere would be a most magnificent thing."

He said the idea of public discussion or the "talk thing" was a "cornerstone of democracy" going back to the earliest reaches of civilization. Sending out questionnaires was all right but "it all depends on the questionnaire" and the questions asked, he said.

Jack Cox, Cadboro Bay Ratepayers' Association president favored such discussion sessions in addition to public hearings. He said that by the time any major development reached the stage of public hearing it appeared to the residents that aldermen had already made up their minds.

"When it reaches the stage of public hearing feelings are running high, the lobbying's already been done and it's too late to exchange ideas."

Cox felt that rap sessions would cater to the growing public interest in planning even though the planners themselves could not be as frank as they would like to be in answering specific questions for fear of affecting land values and building.

Speaking for the Royal Oak Ratepayers Association, secretary Mrs. Johnn Clay said that the taxpayer was often ill-prepared to speak at a public hearing. An informal discussion session held in the neighborhood was the right place for aldermen and planners to gauge "the feeling within that community."

Northridge Ratepayers' Association president Mrs. Mary Szalai said she thought rap sessions "a real good idea" because none of the present Saanich aldermen lived near enough to Northridge to understand the local problems of warehousing, parkland preservation and recreation faced by the residents.

"How would someone in Gordon Head know how we feel," asked Mrs. Szalai, "they don't know what we think, what we feel, until they come out and talk to us." She claimed her association had "several plans we'd like to put before council."

Strongest in favor of more rap sessions among Saanich aldermen was Ald. Alan Newberry who said the North Gordon Head sessions were a success and "only branded unsuccessful by those aldermen who don't listen to what the residents are saying."

"I think we should have more of them and not less of them and we shouldn't be afraid of them," he said. "If I was in a position of leadership on the council one of my prime philosophic bases would be to involve the community in these rap sessions . . ."

Newberry said Saanich should both send out questionnaires and have discussion sessions with residents so as to obtain the widest possible cross-section of opinion.

Acting mayor Ald. Les Passmore said he could not see why the suggestion for rap sessions at Cedar Hill Community Centre to help with the Cedar Hill Park study, was turned down by planning committee.

TENDER

Bid required to crush, haul from Vancouver Island to plant in Burnaby, 8,000 tons oyster shells per year. 5-year contract. We supply crusher. Contact Gulf of Georgia Oyster Producers, Box 305, Qualicum, or phone 752-6411.

BRITISH COLUMBIA HYDRO AND POWER AUTHORITY
Invites Tenders for:

Electrical distribution line construction, rehabilitation, reinsulation, reconductoring and voltage conversion in the Shawnigan Lake-Cobble Hill area.
Reference No. CQ 8126.
Closing Date: July 10, 1973.

Quatsino Gas Turbine Generating Station — 1973 Electrical Installation — (Documents available June 29th upon prepayment of $10.00 plus .50 B.C.S.S. tax for the first copy and $5.00 plus .25 B.C.S.S. tax for each additional copy, non-refundable.)
Reference No. CQ 8153.
Closing Date: July 17, 1973.

Sealed tenders clearly marked as above-referenced will be received in Room 1056, B.C. Hydro and Power Authority Building, 970 Burrard Street, Vancouver 1, B.C., until 11:00 a.m. local time, closing dates as above.

Details may be obtained from the Purchasing Department, 10th Floor, 970 Burrard Street, Vancouver 1, B.C., Telephone 683-8711, Local 2577.

BRITISH COLUMBIA FOREST SERVICE INVITATION TO BIDDERS

Sealed tenders will be received by Engineering Division, Jordan River Reservoir Clearing Project, British Columbia Forest Service, at Langford Ranger Station up to 2:00 (p.m.) local time on the 26th day of June, 1973 for the following work:

Falling of snags and trees, bucking of windfalls, and lowering of stumps in various areas of the Diversion Reservoir, Jordan River Reservoir Clearing Project.

Further particulars may be obtained from the office of the Forest Ranger, British Columbia Forest Service, at Langford, B.C., or from the Construction Engineer, Engineering Division, British Columbia Forest Service, 525 Superior Street, Victoria, B.C.

A conducted tour of the work area will originate from Ranger Station, British Columbia Forest Service, Langford, B.C., at 10:00 (a.m.) local time on Monday, June 25, 1973.

Tenders must be made subject to the Conditions of Tender submitted on the form supplied.

D. S. Cameron,
Forest Officer

LUNDS
926 Fort Street
AUCTION
TO-DAY 9:30 A.M.
View From 8:00 A.M.
FURNISHINGS
For All Rooms
Set of 6 Oak Chairs
GARDEN TOOLS
Wheelbarrows (One with Pneumatic Tire), Ping Pong Table, Major Appliances, Golf Clubs, "Toro" and other mowers, Small Lots.
LUNDS AUCTIONEERS & APPRAISERS PHONE 386-3308

"Victoria Garden Court Land Use Contract Authorization By-Law, 1973"

TAKE NOTICE THAT a Public Hearing will be held in the Council Chamber, City Hall, on Thursday, the 28th DAY OF JUNE, 1973, upon the following question:

"Shall the Corporation enter into a Land Use Contract with Niagara Garden Apartments Ltd. containing such terms and conditions for the use and development of the hereinafter described lands as set forth in the form of contract hereinafter mentioned, the general intent of such Land Use Contract being that the said lands shall not be used except for the purpose of constructing, erecting and maintaining thereon buildings and structures in the manner and places and for the purposes shown on certain drawings prepared by Wade, Stockdill, Armour and Blewitt, Architects, numbered 1 to 3 inclusive and entitled "Victoria Garden Court—Proposed Additional Townhouses" and the said lands being more particularly described as:
Lot 1, Beckley Farm, Victoria City, Plan 26482.

AND FURTHER TAKE NOTICE that a copy of the aforesaid form of Land Use Contract and the aforesaid drawings may be inspected at the office of the City Clerk, City Hall, between the hours of 8:30 a.m. and 4:30 p.m., Monday to Friday inclusive.

(Mrs.) T. W. Sturrock,
Acting City Clerk.

City Hall,
Victoria, B.C.

Final Edition

TELEPHONE 383-4111
CLASSIFIED 386-2121

The Daily Colonist.

Vancouver Island's Leading Newspaper Since 1858

Sunny
High 68

Weather Details On Page 2

No. 163–115th YEAR | VICTORIA, BRITISH COLUMBIA, SATURDAY, JUNE 23, 1973 | 15 CENTS DAILY 20 CENTS SUNDAY

—AP

Conrad climbs from hatch aboard rescue ship

Conquering Trio Ends Space Epic

ABOARD TICONDEROGA (AP) — The Skylab astronauts, completing in triumph a mission which started with threatened failure, returned to earth in "super-shape" Friday from man's longest space voyage ever.

Astronauts Charles Conrad, Dr. Joseph Kerwin and Paul Weitz ended 28 days in orbit with an on-target landing in the Pacific Ocean about 830 miles southwest of San Diego, Calif.

Despite medical fear of their condition after four weeks in weightlessness, the spacemen felt well enough to walk, wave and laugh as they moved with unsteady steps across the deck of this prime recovery vessel.

"They look quite good," a space agency doctor said.

The astronauts went immediately to a mobile medical laboratory for extensive examinations.

Conrad, Kerwin and Weitz left behind them in earth orbit a salvaged space station which is ready for the planned 56-day missions of the Skylab 2 and 3 crews.

When the men of Skylab 1 boarded the orbiting laboratory 28 days earlier, it was overheated, underpowered and seemed destined for failure. But in a series of daring repair efforts, the astronauts patched up the ailing spaceship.

They also returned with 80 per cent of their assigned science mission completed. They brought with them biological samples and thousands of feet of film and tape which experts believe will provide precious new knowledge about the sun, the earth and about man himself.

President Nixon hailed their accomplishment as "a source of intense pride for the American people."

"You have given conclusive evidence that even with the most advanced scientific and technological support in the world, the courage and resourcefulness of good men are still central to the success of the human adventure," said a telegram from the president.

Dr. James Fletcher, administrator of the National Aeronautics and Space Administration, called the Skylab 1 astronauts "the master tinkerers of space."

Continued on Page 2

World Court Order Ignored by France

THE HAGUE (Reuter) — Australia and New Zealand were granted interim injunctions by the World Court Friday, restraining France from carrying out further nuclear tests in the South Pacific.

The court voted 8 to 6 to grant the injunctions, sought by Australia and New Zealand pending a judgment on their applications for a declaration that the French testing is contrary to international law and infringes their rights.

France said it will ignore the ruling, and has stressed it does not consider the World Court—the United Nations' highest legal body—as competent to rule on questions involving her national defence.

The latest French tests, believed to be imminent at the South Pacific testing ground of Mururoa Atoll, have caused widely-expressed concern and trade union boycotts of French interests in Australia and New Zealand.

The 2,500-ton New Zealand frigate Otago is being prepared for a voyage to Mururoa, carrying an unnamed cabinet minister, the New Zealand government said.

In Ottawa, the House of Commons voted unanimously to endorse the ruling of the court.

The resolution, passed without debate, backed the court's decision and urged the French government to call off its planned nuclear test in the South Pacific.

The resolution was sponsored by Ran Harding, an NDP member from B.C.

Truck Crash Claims Life

A 36-year-old Central Saanich man was killed in a logging truck accident 10 miles northwest of Sooke Friday afternoon.

Sooke RCMP said Patrick Anthony McCoy of 6542 Brownlee Place died at the scene shortly after the accident. He had extensive head injuries. The cause of the mishap was not clear, and police are still investigating, but it happened on a steep downgrade and involved a loaded truck.

No Appeal Possible

Nuns Stripped of Vows

- **Overcome differences, pope tells traditionalists and modernists. Page 5.**
- **Order founded in Vancouver, 1922. Page 7**

By DON GAIN
Colonist Church Editor

Mother Cecilia Mary is no longer a Roman Catholic nun.

The founder of the Good Shepherd animal shelter at Mill Bay and four other sisters — three of them still sitting in at the former St. Mary's Priory, Langford — Friday night were stripped of their sacred vows, privileges, rights and obligations pertaining to their religious profession.

Mother Cecilia made world headlines in 1965 when she defied a Vatican order to give up her work with animals.

The other four named Friday are Sister Mary Julia Kelly who works with Mother Cecilia at Mill Bay and Sisters Mary Agnes Eaton, Mary Josephine Donovan and Mary Lucy Forde, who have been occupying the former priory buildings on Goldstream for the past three months.

Letters from Bishop Remi De Roo of Victoria were delivered to the five nuns by hand Friday night informing them of the action and stating that no further appeal against it would be considered.

Mother Cecilia, reached by phone, said she had received a letter from De Roo but she had not opened it. Asked if she would like to open it in case there was any comment

Continued on Page 2

Mother Cecilia

Sister Julia

Sister Lucy

Sister Josephine

Sister Agnes

Tough New Plan Rules Elections

OTTAWA (CP) — The government introduced tough new legislation Friday to restrict campaign spending, disclose names of all major contributors and control campaign advertising.

It goes a good deal further than the bill that came before the House last year and died when the October election was called. The Watergate scandals in the United States have changed public opinion, said Government House Leader Allan MacEachen in the Commons.

If this bill is passed it will give Canada "one of the most democratic and open electoral systems in the world," he said.

It would eliminate any belief that elections might be won solely on the basis of which party or candidate has the most money to spend.

The proposed legislation would impose strict limits on campaign money spent by candidates and their parties. The names of all donors contributing more than $100 would have to be disclosed, the advertising campaign would be limited to 28 days, and present regulations prohibiting broadcast election commentaries the day prior to voting would be eliminated.

Spending by national parties would be restricted to an equivalent of 30 cents for every eligible voter in each riding in which the party has an official candidate. Any party exceeding this would be subject to a fine of up to $25,000.

Individual candidates would be allowed to spend the equivalent of $1 for each of the first 15,000 eligible voters in their riding, 50 cents for each of the next 10,000 voters and 25 cents for each additional voter. The maximum fine for individual overspending would be $1,000.

Opposition parties had pressed the government to bring in this type of legislation and the bill, as expected, generally was welcomed.

Candidates and parties must have registered agents. It would be an offence for anyone to make a contribution except through the agents.

Parties and candidates would be required to submit to the chief electoral officer an audited statement of all revenues and expenditures—including a list of all donors who gave more than $100.

The donations would be deductible from taxable income for both individuals and corporations. It would be on a sliding scale so smaller contributors would get the greatest advantage.

Candidates would be given financial assistance from the public purse. Those receiving 20 per cent of the votes cast would get 16 cents for each of the first 25,000 voters, 14 cents for each additional voter, plus $250. Candidates receiving less than 20 per cent of the votes would get $250.

No political advertising, either broadcast or printed, would be permitted on election day or the day preceding it.

Allmand Angers Grits, Trudeau

By RICHARD JACKSON
Colonist Bureau

OTTAWA — The Liberals, including Prime Minister Trudeau, say some of their MPs, are "furious" with Solicitor General Allmand for springing on them, without a word of warning, his plans for complete abolition of capital punishment.

They say there was no advance notice of it in the party caucus, and word from at least two of his ministerial colleagues is that they heard nothing of it in cabinet.

These Liberals — and most of them voted last May for extension for another five years of the partial abolition of capital punishment — say that Allmand has put them in a "difficult" if not impossible" position."

And they are determined to try and force him to reverse himself when they confront him next in caucus.

Meanwhile, his concerned cabinet colleagues could be working on him.

The first that many of those colleagues and the rank-and-file Liberals heard about it — except those who, as The Canadian Press put it, were "caught by surprise" by his announcement late Thursday afternoon in the Commons' justice committee — was when word flashed around Parliament Hill in the hours that followed.

When the Commons opened Friday, there was Allmand standing in front of the prime minister's desk, gesturing and apparently arguing even as Mr. Speaker Lucien Lamoureux was calling the House to order.

Allmand continued with what appeared to be supplications to the prime minister during the opening minutes of proceedings, and only returned to his own desk when

Continued on Page 2

Index

	Page
Bridge	26
Church	22-23
Comics	37
Crossword	27
Entertainment	17
Family	20-21
Finance	8-9
Garden Notes	37
Names in the News	16
Provincial Court	11
Sport	12-14
Television	25

Nixon, Brezhnev On West Coast

- **Nixon, Brezhnev appear to be getting along well. See picture. Page 3**

SAN CLEMENTE, Calif. (AP) — President Nixon and Soviet leader Leonid Brezhnev carried their summit meeting to California Friday after signing an agreement to try to avert the danger of nuclear war.

En route here from Washington, the president's jet dipped low over the spectacular canyons and deserts of the Western United States.

During the five-hour flight, the two leaders also discussed the communique to be issued Monday when Brezhnev leaves the U.S. after a week of summit talks.

Presidential assistant Henry Kissinger said the document was "nine-tenths complete." He said it would range over improved U.S.-Soviet relations as well as European issues and Vietnam.

In the new nuclear agreement they signed in Washington, they pledged joint efforts and "urgent consultations" to deflect the risk of wars and nuclear disaster.

In a reference aimed apparently at China, the United States and the Soviet Union also agreed to work together when any third country acts to "endanger international peace and security."

Three years ago, the Soviet Union tried but failed to convince the U.S. that it should stand shoulder-to-shoulder with Moscow to guard against Chinese military thrusts. Henry Kissinger, Nixon's national security adviser, said the "practical effect" of this new two-country pact "would be to prevent the outbreak of hostilities against any other country."

Kissinger, in briefing reporters, was asked specifically about application to China. He skirted the subject somewhat, while also saying: "We have no intention of being an arbiter between the Soviet Union and the People's Republic of China."

However, he said at another point: "Clearly under this agreement the use of force against another country which would have wide repercussions would be precluded."

Report Hailed as New Day Dawning

B.C. Criminal Justice System Found Lacking

- **Study records chilling crime rise, and recommends complete overhaul of juvenile services. Page 19**

By CLAUDE ADAMS
Colonist Reporter

A massive report that calls for changes in the handling of drug and alcohol offenders, a fresh look at juveniles charged with breaking the law and more provincial control over the parole system, was released Friday by Attorney-General Alex Macdonald.

Covering four volumes and 600 pages, the B.C. Corrections Report was heralded by Macdonald as the "dawning of a new day" at a time when the province is faced with a staggering rise in crime.

He blamed urban growth, increasing use of hard drugs and alcoholism for the fact that the crime rate has doubled in the last eight or nine years, and will double again by 1980.

Among the more than 200 proposals in the report:

- A drug addict convicted of a criminal offence, including trafficking, for the motive of supporting his habit should be placed on probation for a maximum of four years;
- Public health facilities, especially in the Lower Mainland and Victoria, should set up drug treatment programs;
- A special "drug court" should be established as a pilot project on the mainland;
- Severe penalties for traffickers motivated by profit should be continued;
- Abolition of the offence of being drunk in a public place, and have police escort these people to drying-out units provided by Public Health;
- B.C. hospital insurance should cover the treatment of alcoholism;
- Drying-out (or detoxification) units should be authorized to hold an alcoholic for a maximum of five days;
- The Victoria area should have a security-treatment residence for disturbed, aggressive, anti-social and child offenders;
- Legal counsel should be made available to all juveniles where an application is made to transfer them to adult courts;
- No child under the age of 14 should be prosecuted in a Juvenile Court without the consent of a judge who has conferred with a probation officer;
- The B.C. Board of Parole should have jurisdiction over all cases sentenced to a provincial institution for a maximum of two years less a day.

In general terms, the task force headed by Dr. Malcolm Matheson found the whole criminal justice system in B.C. to be lacking.

"Law enforcement, judiciary, and corrections have far too long preferred to isolate themselves not only from the purview of the public, but also from each other . . .

"There was a very serious lack of any integrated over-all planning by these agencies concerned with crime and criminals."

Consequently, it recommends that the province set up a "computer-aided information system" of criminal justice that could draw from Statistics Canada.

The role of police in society also came under close scrutiny.

Police, the report says, should be specially trained in the areas of juveniles, communication and personal skills. The phrase used is "community policing."

Policemen should also be

Continued on Page 2